Today's Weather
Fair; high in 70s.

The Cumberland News

City Surplus $271,675 (See Back Page)

VOL. 25—NO. 225 | Entered as second class mail matter at Cumberland, Maryland, under the act of March 3, 1879 | CUMBERLAND, MARYLAND, WEDNESDAY, JULY 10, 1963 | United Press International, Associated Press, AP Photofax | 18 PAGES—SEVEN CENTS

JFK Asks Rail Arbitration

Cambridge Race Strife Flares Anew

Demonstrator Slugged During March By 200

CAMBRIDGE, Md. (AP) — A young white demonstrator was yanked out of line and slugged by another white youth as integrationists again paraded through downtown Cambridge Tuesday night.

Swift intervention by state police prevented further violence as nearly 200 Negro and white demonstrators marched about seven blocks from a church to the courthouse to protest segregation in this racially troubled community.

After a 15-minute session of prayer and hymn singing, the demonstrators strode back to the church, in the predominantly Negro western section of town.

As the marchers passed a bar near the courthouse on their return to the church, a young white man in a group outside the bar grabbed the shirtsleeve of a demonstrator, spun him around and punched him.

State police immediately stepped in and arrested James T. Thomas, 27, of Cambridge.

The demonstrator, Michael Monove, 21, and a Harvard University graduate student from Havertown, Pa., was not seriously injured.

Whites Gather At Jail

Moments later a crowd of about 100 whites gathered about the Dorchester County Jail in the courthouse building, where Thomas was being held. State police dispersed them and Thomas was later released on $50 bond.

The march was carried out only a few hours after a Justice Department official said in Washington the department had agreed to mediate the Cambridge integration dispute.

A similar offer by Baltimore County officials earlier had resulted in the cancellation of new demonstrations at segregated Gwynn Oak Amusement Park northwest of Baltimore, where about 380 integrationists were arrested July 4 and last Sunday.

The Cambridge demonstration was held after the leader of the city's integration movement, Mrs. Gloria Richardson, met Tuesday afternoon in Washington with a Justice Department official.

Mrs. Richardson, chairman of the Cambridge Nonviolent Action Committee and a Negress, later said both sides in the Cambridge dispute had agreed to meet with a Justice Department mediator and that further demonstrations probably would be called off.

Agreement Confirmed

The Justice official, Maceo W. Hubbard, a Negro staff assistant in the department's civil rights division, confirmed the agreement.

Advised later of Tuesday night's demonstration, Hubbard said the agreement did not specify whether the Cambridge marches would continue.

But in Baltimore County, integration leaders scrapped plans for an afternoon march on Gwynn Oak Park after county leaders offered to mediate a dispute over the park management's policy of refusing to admit Negroes.

Leaders of the Congress of Racial Equality (CORE) and the Interdenominational Ministerial Alliance, an organization of Negro clergymen, said the decision was made at a meeting "as an action of good faith."

The government of Baltimore County, where Gwynn Oak Amusement Park Is situated, voted unanimously Monday night to create a Human Relations Commission with up to 11 members to work on integration in the populous suburban county.

Spiro T. Agnew, Baltimore County executive, had asked the seven-member county council to create the commission with emergency legislation making it effective immediately, and this was done.

Agnew planned immediate personal talks with owners of the 68-acre park on the northwestern outskirts of Baltimore City and integration leaders.

On Inside Pages

Ann Landers	4
Bridge	4
Comics	15
Crossword	15
Cryptoquote	15
Deaths	3
Dr. Van Dellen	11
Editorial Page	11
Hollywood	7
Markets	15
Racing	14
Secrets of Charm	4
Sports	12 - 14
Tri-State News	8, 9
Wants Ads	16, 17
Women's News	4

Cars Twisted Together In Flaming Smashup

A policeman leans forward and peers into the twisted steel remnants of two cars following a flaming crash that killed six persons on Pittsburgh's Penn-Lincoln Parkway yesterday. Three cars and a bus were involved in the smashup. The two cars shown above burst into flames after the crash. The dead included four members of one family. **(AP Photofax)**

London Police Head Off Mob's Palace March

LONDON (AP) — Police battled Communists and their sympathizers in the heart of London Tuesday night, turning back wave after wave of demonstrators trying to march on Buckingham Palace to protest the visit of King Paul and Queen Frederika of Greece.

The Greek royal couple, dining in the palace as guests of Queen Elizabeth II, were protected from the bloody fighting in the streets and squares nearby by the largest peacetime security force London has ever assembled.

Ban-the-bombers and anarchists joined the Communists in the demonstrations demanding "freedom for political prisoners in Greece," meaning Communists who have been in jail since the Greek Civil War.

Police fought the demonstrators in Trafalgar Square and Whitehall from dusk to almost midnight. More than 80 demonstrators were arrested and an uncounted number of police and demonstrators were taken to hospitals.

Hundreds of policemen still sat ready in buses on roads leading to the palace, but as the royal guests left, only two demonstrators were outside the palace gates.

The Greek government has imprisoned 960 political prisoners from the Communist Civil War in Greece. The government contends those still behind bars were convicted of criminal offenses such as murder and treason.

The Greek royal couple came here to mark the restoration of close relations with Britain after a bitter dispute over independence for the Mediterranean island of Cyprus, now a Greek-Turkish communal republic. The visit has caused controversy both in Britain and Greece.

Two Gored By Bulls

PAMPLONA, Spain (AP)—Two were seriously gored during the traditional running of the bulls here Tuesday as part of the San Fermin celebrations.

Bulls are let loose to run through the street—from the railway station to the bull ring where they are fought in the afternoon.

U.S. Appeals Court Orders Integration Of Mobile Schools

NEW ORLEANS (AP)—A U.S. appeals court ordered the combined city-county school system at Mobile, Ala., today to begin desegregation this fall, in the first decision affecting Alabama public schools below the college level.

The quick ruling—only 28 hours after a New Orleans hearing by the 5th U.S. Circuit Court of Appeals — overruled a decision by a fedreal judge in Alabama delaying integration in Mobile until 1964.

The 2-1 decision of the appeals court means that the first grade classes in the school system, which has an enrollment of 73,500, must be opened on an integrated basis in September.

It called for desegregation on the stairstep principle — moving one grade higher each school year until all 12 grades are integrated.

Mobile's school system, second largest in Alabama, had asked Monday for a delay until 1964 on grounds it was engaged in a massive new construction program.

School board attorneys told U.S. Circuit Judges John Minor Wisdom of New Orleans, John R. Brown of Houston, Tex., and Griffin Bell of Atlanta, Ga., that the additional burden of desegregation in September would be intolerable.

Alabama Gov. George C. Wallace declined to comment until he has read the decision.

There are now Negroes attending state-supported institutions of higher learning in every state under federal court edicts. With the Mobile ruling, only South Carolina and Mississippi remain without court-ordered integration below the college level.

The majority opinion, signed by Wisdom and Brown, said administrative problems created by desegregation was not sufficient grounds for delay.

Judge Bell, in his dissent, said he supported the view of U.S. Dist. Judge Daniel H. Thomas that there is not enough time to change the organization of the system to include integrated classes this fall.

Judge Bell said "The loss of the year can be made up by requiring that two grades be desegregated beginning in 1964."

The suit asking desegregation of the Mobile schools was filed by the parents of 20 Negro children. They were backed by the National Association for the Advancement of Colored People.

China's A-Plans Reported Upset

LONDON (UPI) — Diplomatic sources said Tuesday Communist China has run into technical roadblocks in its nuclear program and that it may be years before it can explode a test bomb.

The reports said its nuclear effort apparently was damaged seriously by the withdrawal of Soviet scientists, who also took back to Russia important scientific "ingredients."

The West had expected Red China to explode an atomic device sometime this year.

The nuclear issue and Peking's failure to get Moscow's help is understood to play an important role in the strained Sicno-Soviet relations.

Klan Plans Large-Scale Anti-Integration Drive

ATLANTA, Ga. (AP)—Ku Klux Klan leaders said Tuesday the robed order is launching a large-scale campaign of white resistance to racial integration throughout the South and in other parts of the nation.

The credo of the new Klan move will be one of nonviolence but self-protection.

Klan leaders said their methods would include marching demonstrations, mass rallies, economic reprisals and white voter registration drives. In recent months the Klan has been generally inactive.

"The thing we've got to do is shock people into reality," said Imperial Wizard Robert M. Shelton Jr. of Tuscaloosa, Ala.

Georgia's grand dragon, Calvin F. Craig, Atlanta, voiced a more ominous assessment of the racial conflict:

"The Negroes are not going to be satisfied until we have open racial war in this country. One race will have to dominate."

Shelton and Craig belong to the United Klans of America, Inc., Knights of the Ku Klux Klan. They say their order is the only authentic Klan.

Craig, 35, tall and heavy set, said the Klan would stage a street march July 20 in Savannah, Ga., where Negroes have been conducting demonstrations against segregation.

Shelton, also 35, a mild-mannered and slightly built man, said the Klan would try to reach at least 50,000 persons a week in public rallies.

Three rallies were held Saturday night in Gadsden, Ala.; Albany, Ga., and Jacksonville, Fla.

JFK, NSC Air Test Ban Policy

WASHINGTON (UPI) — President Kennedy met for 45 minutes late Tuesday with the National Security Council to discuss policy for U.S.-British-Soviet nuclear test ban talks that get under way Monday in Moscow.

There was no public announcement on results of the meeting of the policy-advising council, whose members include the vice president, defense secretary, secretary of state and director of the Office of Emergency Planning.

The conferees included W. Averell Harriman, undersecretary of state for political affairs, who will be the U. S. chief negotiator in Moscow. He leaves Wednesday for New York and Thursday for London to confer with Britain's negotiator, Science Minister Lord Hailsham.

The meeting was originally announced as a briefing for Harriman by top officials concerned with nuclear policy. But the White House later said it had been expanded into a full session of the National Security Council.

Space Agency Budget Cut By House Group

WASHINGTON (UPI)—A House committee gave fresh evidence Tuesday that the five-year - old honeymoon between Congress and the civilian space program was over by voting to cut $489 million —or 8 per cent—from next year's space agency budget.

The House Space Committee recommended that the House trim that much from the $5.7 billion requested by the National Aeronautics and Space Administration (NASA).

Included was a $120 million reduction in the $1.2 billion to be spent this year on Project Apollo, the program designed to place an American on the moon by 1970.

Six Lose Lives In Fiery Crash At Pittsburgh

PITTSBURGH (UPI) — Six persons, including four members of one family, were killed Tuesday in a fiery collision involving three automobiles and a bus on a heavily-traveled parkway.

Those killed were riding in two of the cars. The driver of the third car survived with only minor injuries and the bus operator, whose vehicle carried no passengers, escaped unhurt.

Five of the victims perished when trapped in the flaming wreckage of two cars that were virtually fused together by the impact and the heat of the ensuing fire.

The sixth person killed was a five-year-old boy who was thrown to the highway from one of the cars and died soon after being taken to a hospital.

Allegheny County morgue attendants identified the dead as Mr. and Mrs. Blair E. Ashbaugh and their children, Linda, 16, and Randy Blair, 7 of Salina, Pa.; Ralph E. Regan, 28, and Martin David Davern, both of Pittsburgh.

Duane Watkins, a bus driver for Pittsburgh Railways Co., said Tuesday's accident occurred so fast he didn't realize what was happening.

"All I know is that I was sideswiped," he said. "I did hear the squeal of brakes. I looked in the rear mirror and saw this green Chevy behind me. Then it happened."

The Rev. Russell Danylchuck, pastor of Holy Trinity Roman Catholic Church at nearby Carnegie, Pa., was an eyewitness to the accident.

"This man passed us at tremendous speed, cut in front and sideswiped a car in the left lane," Father Danylchuck told United Press International.

"The first car burst into flames immediately, crossed the divider and hit the oncoming car. The car that had been sideswiped also hit the opposite lane car," the priest added.

East Temperatures Skid To Record Lows

By United Press International

Temperatures skidded to record lows in the eastern half of the nation Tuesday.

The cool air, which sent readings to the 30s and 40s from northern Minnesota to New England, came a week after the same areas simmered in a record-breaking heat wave.

Bradford and Emporium, Pa., had record lows of 33 degrees early Tuesday, and the U.S. Weather Bureau said frost undoubtedly formed in some Appalachian valleys.

Other Pennsylvania records for a July 9 were set by 35 degrees at Philipsburg and 42 at Pittsburgh. Pittsburgh's temperature was the coldest on record for July.

New Site For Town

BENGHAZI, Libya (AP)—The Libyan town of Barce, destroyed by earthquake last February with loss of more than 200 lives, will be rebuilt about three miles from its former site, the Cabinet has announced.

Soviet-China Talks Reset After Break

Peking Delegation Fails To Show For Tuesday Session

MOSCOW (AP) — Within hours of a stinging Kremlin rebuke to Peking, Soviet and Chinese negotiators canceled Tuesday's session of their ideological peace talks. First reports leaking from earlier secret sessions indicated the two sides were about as far apart as ever.

No explanation was given for the surprise cancellation, but activity around the meeting place—the Russians showed up at the usual time, the Chinese did not appear at all—suggested the Chinese stood up the Russians or at least pulled out of the session at the last minute.

The Chinese embassy said, however, that the talks will resume Wednesday.

Chinese Taken To Task

The recess possibly was prompted by the Soviet Communist party Central Committee charge that the Chinese were deliberately aggravating Soviet-Chinese relations. In a statement printed in both the Soviet party newspaper Pravda and government newspaper Izvestia, the Kremlin told the Chinese that the consequences of their actions could be dangerous.

The stringent tone of the statement while the talks are going on tended to bolster reports that the Soviet and Chinese were making little or no progress in resolving their differences.

The Chinese were said to be pushing a plan that would make them dominant in the Communist world. The Russians are certain to eject this.

Khrushchev Stays Away

Premier Khrushchev continued to remain aloof from the sessions, and reports of his talks with Belgium's Paul-Henri Spaak in Kiev Monday bore an optimistic note that could be considered another snub at Chinese demands for a militant stand against the West.

Spaak, Belgian foreign minister and a former secretary-general of the North Atlantic Treaty Organization (NATO), returned to Brussels during the day and said that if the West shows "some boldness and imagination, East-West relations will further improve."

Neither the Russians nor the Chinese have said anything official about what was discussed in the ideological sessions Friday, Saturday and Monday.

Savannah Negro Marchers Jailed

SAVANNAH, Ga. (UPI) — About 250 chanting Negroes marched through Savannah Tuesday and police arrested 15 of them when they laid down in the street and blocked traffic at a busy intersection.

The marchers paraded to the jail to protest the arrest of their leader, Hosea Williams. Williams was arrested on a complaint sworn out by a white woman who said racial demonstrations in the city have made her fear for her life.

Later, three white men signed "peace warrants" against Williams, charging that the demonstrators he led have disturbed the peace. Williams' bond on the four charges was set at a total of $10,000.

Maiden Voyage

NAPLES, Italy (AP) — The 13,200-ton passenger ship Verdi sailed this week for Central America and the South Pacific on her maiden voyage.

ARBITRATOR? — Supreme Court Justice Arthur Goldberg (above) was proposed yesterday by President Kennedy as the binding arbitrator to whom the nation's railroads and their on-train employes should submit their dispute. The railroads and unions agreed to consider the plan as a means to avert a strike when the carriers put new work rules into effect tomorrow. **(AP Photofax)**

Bill Would Deny Aid To Schools With Color Bar

WASHINGTON (AP)—A House subcommittee was reported Tuesday to have agreed on a bill halting federal aid for schools that practice racial segregation — a blow long opposed by the South.

Sources said the subcommittee member: would take a final vote Wednesday that could send the legislation to its parent group, the House Education and Labor Committee.

The proposal is believed to require that segregated districts or institutions file a desegregation plan by June 30, 1964 and have it operating a year later, or funds now furnished under five federal programs will stop.

The development closely followed an appeal by James Farmer, national director of the Congress of Racial Equality, for a quick cutoff of federal aid for segregated schools.

He testified before the subcommittee as witnesses appeared before two other congressional committees on the administration's civil rights program.

Asst. Atty. Gen. Burke Marshall, who heads the Justice Department's Civil Rights Division, testified for the second consecutive day before the Senate Commerce Committee.

He said he believes that, unlike prohibition, the public would accept a law passed by Congress that would insure equal treatment of the races in stores, hotels, restaurants and similar private establishments.

Before a second House Education and Labor subcommittee, undersecretary of Welfare Ivan Nestingen—substituting for Secretary of Welfare Anthony J. Celebrezze—strongly urged passage of a bill providing special job training for undereducated persons including Negroes.

The subcommittee before which Farmer appeared is considering bills that would force an end to federal aid to those schools that separate the races.

Rogue Hippo

LUSAKA, Northern Rhodesia (AP)—Anglers have been warned to watch out for a rogue hippopotamus in the Kafue River near Mufulira. Three white fishermen in the area reported they had to swim for shore recently when the hippo bit a chunk from their boat.

Kennedy Asks Women's Groups Aid Rights Drive

WASHINGTON (UPI) — President Kennedy, renewing his drive to get the civil rights problem tackled at the local level, urged women's organizations Tuesday to help abolish discrimination in their communities.

He made the appeal at a gathering of more than 300 women who ranged from Mrs. Roy Wilkins, wife of the dircetor of the National Association for the Advancement of Colored People, to Mrs. Robert Smith, president general of the United Daughters of the Confederacy.

The women agreed to form a committee to coordinate theri civil rights efforts. It will be headed by Mrs. Mildred McAfee Hortoj, a former president of Wellesley College and former head of the Waves. Assistant Labor Secretary Esther Peterson will serve as a liaison between the group and the administration.

Mrs. Thelma Stevens, with the women's division of the Methodist Church, told reporters the President asked the group to do three things:

—Work to keep children in school and avoid dropouts.

—Align themselves with biracial committees to help wipe out discrimination in their communities.

—Work in support of the President's civil rights legislation, particularly the controversial public accommodations bill.

Pickup 3rd pgh: It was

It was the latest in a series of talks on the civil rights crisis that Kennedy has had with community leaders. Before his trip to Europe he met with labor leaders, businessmen, lawyers, ministers and educators.

Issue Would Be Submitted To Goldberg

Replies To Binding Settlement Request To Be Given Today

WASHINGTON (AP)—President Kennedy asked the nation's railroads and their on-train workers Tuesday to prevent a strike by submitting their deadlocked work rules dispute to binding arbitration by Supreme Court Justice Arthur J. Goldberg.

Kennedy said it was unusual to call on a high court justice for such a role but the extraordinary situation required it. He said "widespread economic disruption, dislocation and distress" would be created by a strike.

Railroad-Union Dispute At Glance

By The Associated Press

195 major railroads and terminal switching companies.

Five on-train unions with memberships totaling nearly 200,000—the AFL-CIO Brotherhood of Locomotive Firemen and Enginemen, the Independent Brotherhood of Locomotive Firemen and Engineers, the Independent Order of Railway Conductors and Brakemen, the AFL-CIO Switchmen's Union of North America, the AFL-CIO Brotherhood of Railroad Trainmen.

Issues involved:

The railroads want to introduce new work rules to end what they call "featherbedding," unnecessary jobs, which they say would save $600 million a year and help the carriers' compete better with other modes of transportation. railroads propose to accept a presidential commission's recommendation that would eliminate 40,000 firemen on freight and yard diesel locomotives, low seniority ones immediately, veterans by attrition.

The unions say most of these firemen are needed for safe and efficient operation of the trains.

Both sides agreed to consider the proposal and let Kennedy know their decision by 10 a.m. EDT Wednesday, as the President requested.

This will be only 14 hours before the tmie the railroads have set for putting into effect new work rules which would eliminate 40,000 firemen's jobs on freight and yard diesel locomotives. The unions say this action will be met by an immediate strike.

Unions Strike Plan

The unions have said that if there is a strike they are willing to continue working passenger and commuter trains under the old rules and to move troops, military supplies or "food for the public welfare to prevent public distress" if the President certifies such need. Under this plan workers' wages would go to a charitable organization.

Under Kennedy's plan, Goldberg would decide the issues involved before the Supreme Court begins its new term Oct. 7. The tribunal is now in summer recess. The railroads would call off their plan to impose the work rules Thursday.

Neither side gave any strong indication of its views after going to the White House at Kennedy's request to hear his urgent, last-hope plea. The leaders of the five unions stayed behind to chat with Kennedy for 15 minutes after the four top railroad representatives had left the session.

Every Consideration Promised

Roy E. Davidson, president of the Brotherhood of Locomotive Engineers, acted as spokesman for the unions and told newsmen Kennedy's proposal would get every consideration.

He pointed out that labor organizations traditionally oppose arbitration in lieu of negotiated agreements.

J. E. Wolfe, chief negotiator for the railroads, was asked by reporters if the railroads have not agreed to all previous suggestions for arbitration.

"Yes sir, we have," he replied vigorously.

Goldberg was appointed to Kennedy's Cabinet while he was general counsel to the United Steel Workers Union, a job he had held many years. He also was special counsel for the AFL-CIO.

No News Conference

WASHINGTON (UPI) — President Kennedy will not hold a news conference this week but plans to meet with reporters next week, the White House said Tuesday.

Today's Chuckle

Some people are so suspicious, they wonder what you mean when you ask them how they are.

(Copyright General Features Corp.)

Today's Weather
Fair; high in 70s.

The Cumberland News

City Surplus $271,675 (See Back Page)

VOL. 25—NO. 225 | Entered as second class mail matter at Cumberland, Maryland, under the act of March 3, 1879 | CUMBERLAND, MARYLAND, WEDNESDAY, JULY 10, 1963 | United Press International Associated Press AP Photofax | 18 PAGES—SEVEN CENTS

JFK Asks Rail Arbitration

Cambridge Race Strife Flares Anew

Demonstrator Slugged During March By 200

CAMBRIDGE, Md. (AP) — A young white demonstrator was yanked out of line and slugged by another white youth as integrationists again paraded through downtown Cambridge Tuesday night.

Swift intervention by state police prevented further violence as nearly 200 Negro and white demonstrators marched about seven blocks from a church to the courthouse to protest segregation in this racially troubled community.

After a 15-minute session of prayer and hymn singing, the demonstrators strode back to the church, in the predominantly Negro western section of town.

As the marchers passed a bar near the courthouse on their return to the church, a young white man in a group outside the bar grabbed the shirtsleeve of a demonstrator, spun him around and punched him.

State police immediately stepped in and arrested James T. Thomas, 27, of Cambridge.

The demonstrator, Michael Monove, 21, and a Harvard University graduate student from Havertown, Pa., was not seriously injured.

Whites Gather At Jail

Moments later a crowd of about 100 whites gathered about the Dorchester County Jail in the courthouse building, where Thomas was being held. State police dispersed them and Thomas was later released on $50 bond.

The march was carried out only a few hours after a Justice Department official said in Washington the department had agreed to mediate the Cambridge integration dispute.

A similar offer by Baltimore County officials earlier had resulted in the cancellation of new demonstrations at segregated Gwynn Oak Amusement Park northwest of Baltimore, where about 380 integrationists were arrested July 4 and last Sunday.

The Cambridge demonstration was held after the leader of the city's integration movement, Mrs. Gloria Richardson, met Tuesday afternoon in Washington with a Justice Department official.

Mrs. Richardson, chairman of the Cambridge Nonviolent Action Committee and a Negress, later said both sides in the Cambridge dispute had agreed to meet with a Justice Department mediator and that further demonstrations probably would be called off.

Agreement Confirmed

The Justice official, Maceo W. Hubbard, a Negro staff assistant in the department's civil rights division, confirmed the agreement.

Advised later of Tuesday night's demonstration, Hubbard said the agreement did not specify whether the Cambridge marches would continue.

But in Baltimore County, integration leaders scrapped plans for an afternoon march on Gwynn Oak Park after county leaders offered to mediate a dispute over the park management's policy of refusing to admit Negroes.

Leaders of the Congress of Racial Equality (CORE) and the Interdenominational Ministerial Alliance, an organization of Negro clergymen, said the decision was made at a meeting "as an action of good faith."

The government of Baltimore County, where Gwynn Oak Amusement Park Is situated, voted unanimously Monday night to create a Human Relations Commission with up to 11 members to work on integration in the populous suburban county.

Spiro T. Agnew, Baltimore County executive, had asked the seven-member county council to create the commission with emergency legislation making it effective immediately, and this was done.

Agnew planned immediate personal talks with owners of the 68-acre park on the northwestern outskirts of Baltimore City and integration leaders.

On Inside Pages

Ann Landers	4
Bridge	4
Comics	15
Crossword	15
Cryptoquote	15
Deaths	3
Dr. Van Dellen	11
Editorial Page	11
Hollywood	7
Markets	15
Racing	14
Secrets of Charm	4
Sports	12 - 14
Tri-State News	8, 9
Wants Ads	16, 17
Women's News	4

Cars Twisted Together In Flaming Smashup

A policeman leans forward and peers into the twisted steel remnants of two cars following a flaming crash that killed six persons on Pittsburgh's Penn-Lincoln Parkway yesterday. Three cars and a bus were involved in the smashup. The two cars shown above burst into flames after the crash. The dead included four members of one family. (AP Photofax)

London Police Head Off Mob's Palace March

LONDON (AP) — Police battled Communists and their sympathizers in the heart of London Tuesday night, turning back wave after wave of demonstrators trying to march on Buckingham Palace to protest the visit of King Paul and Queen Frederika of Greece.

The Greek royal couple, dining in the palace as guests of Queen Elizabeth II, were protected from the bloody fighting in the streets and squares nearby by the largest peacetime security force London has ever assembled.

Ban-the-bombers and anarchists joined the Communists in the demonstrations demanding "freedom for political prisoners in Greece," meaning Communists who have been in jail since the Greek Civil War.

Police fought the demonstrators in Trafalgar Square and Whitehall from dusk to almost midnight. More than 80 demonstrators were arrested and an uncounted number of police and demonstrators were taken to hospitals.

Hundreds of policemen still sat ready in buses on roads leading to the palace, but as the royal guests left, only two demonstrators were outside the palace gates.

The Greek government has imprisoned 960 political prisoners from the Communist Civil War in Greece. The government contends those still behind bars were convicted of criminal offenses such as murder and treason.

The Greek royal couple came here to mark the restoration of close relations with Britain after a bitter dispute over independence for the Mediterranean island of Cyprus, now a Greek-Turkish communal republic. The visit has caused controversy both in Britain and Greece.

Two Gored By Bulls

PAMPLONA, Spain (AP)—Two were seriously gored during the traditional running of the bulls here Tuesday as part of the San Fermin celebrations.

Bulls are let loose to run through the street—from the railway station to the bull ring where they are fought in the afternoon.

U.S. Appeals Court Orders Integration Of Mobile Schools

NEW ORLEANS (AP)—A U.S. appeals court ordered the combined city-county school system at Mobile, Ala., today to begin desegregation this fall, in the first decision affecting Alabama public schools below the college level.

The quick ruling—only 28 hours after a New Orleans hearing by the 5th U.S. Circuit Court of Appeals — overruled a decision by a fedreal judge in Alabama delaying integration in Mobile until 1964.

The 2-1 decision of the appeals court means that the first grade classes in the school system, which has an enrollment of 73,500, must be opened on an integrated basis in September.

It called for desegregation on the stairstep principle — moving one grade higher each school year until all 12 grades are integrated.

Mobile's school system, second largest in Alabama, had asked Monday for a delay until 1964 on grounds it was engaged in a massive new construction program.

School board attorneys told U.S. Circuit Judges John Minor Wisdom of New Orleans, John R. Brown of Houston, Tex., and Griffin Bell of Atlanta, Ga., that the additional burden of desegregation in September would be intolerable.

Alabama Gov. George C. Wallace declined to comment until he has read the decision.

There are now Negroes attending state-supported institutions of higher learning in every state under federal court edicts. With the Mobile ruling, only South Carolina and Mississippi remain without court-ordered integration below the college level.

The majority opinion, signed by Wisdom and Brown, said administrative problems created by desegregation was not sufficient grounds for delay.

Judge Bell, in his dissent, said he supported the view of U.S. Dist. Judge Daniel H. Thomas that there is not enough time to change the organization of the system to include integrated classes this fall.

Judge Bell said "The loss of the year can be made up by requiring that two grades be desegregated beginning in 1964."

The suit asking desegregation of the Mobile schools was filed by the parents of 20 Negro children. They were backed by the National Association for the Advancement of Colored People.

China's A-Plans Reported Upset

LONDON (UPI) — Diplomatic sources said Tuesday Communist China has run into technical roadblocks in its nuclear program and that it may be years before it can explode a test bomb.

The reports said its nuclear effort apparently was damaged seriously by the withdrawal of Soviet scientists, who also took back to Russia important scientific "ingredients."

The West had expected Red China to explode an atomic device sometime this year.

The nuclear issue and Peking's failure to get Moscow's help is understood to play an important role in the strained Sicno-Soviet relations.

Klan Plans Large-Scale Anti-Integration Drive

ATLANTA, Ga. (AP)—Ku Klux Klan leaders said Tuesday the robed order is launching a large-scale campaign of white resistance to racial integration throughout the South and in other parts of the nation.

The credo of the new Klan move will be one of nonviolence but self-protection.

Klan leaders said their methods would include marching demonstrations, mass rallies, economic reprisals and white voter registration drives. In recent months the Klan has been generally inactive.

"The thing we've got to do is shock people into reality," said Imperial Wizard Robert M. Shelton Jr. of Tuscaloosa, Ala.

Georgia's grand dragon, Calvin F. Craig, Atlanta, voiced a more ominous assessment of the racial conflict:

"The Negroes are not going to be satisfied until we have open racial war in this country. One race will have to dominate."

Shelton and Craig belong to the United Klans of America, Inc., Knights of the Ku Klux Klan. They say their order is the only authentic Klan.

Craig, 35, tall and heavy set, said the Klan would stage a street march July 20 in Savannah, Ga., where Negroes have been conducting demonstrations against segregation.

Shelton, also 35, a mild-mannered and slightly built man, said the Klan would try to reach at least 50,000 persons a week in public rallies.

Three rallies were held Saturday night in Gadsden, Ala.; Albany, Ga., and Jacksonville, Fla.

JFK, NSC Air Test Ban Policy

WASHINGTON (UPI) — President Kennedy met for 45 minutes late Tuesday with the National Security Council to discuss policy for U.S.-British-Soviet nuclear test ban talks that get under way Monday in Moscow.

There was no public announcement on results of the meeting of the policy-advising council, whose members include the vice president, defense secretary, secretary of state and director of the Office of Emergency Planning.

The conferees included W. Averell Harriman, undersecretary of state for political affairs, who will be the U. S. chief negotiator in Moscow. He leaves Wednesday for New York and Thursday for London to confer with Britain's negotiator, Science Minister Lord Hailsham.

The meeting was originally announced as a briefing for Harriman by top officials concerned with nuclear policy. But the White House later said it had been expanded into a full session of the National Security Council.

Space Agency Budget Cut By House Group

WASHINGTON (UPI)—A House committee gave fresh evidence Tuesday that the five-year - old honeymoon between Congress and the civilian space program was over by voting to cut $489 million —or 8 per cent—from next year's space agency budget.

The House Space Committee recommended that the House trim that much from the $5.7 billion requested by the National Aeronautics and Space Administration (NASA).

Included was a $120 million reduction in the $1.2 billion to be spent this year on Project Apollo, the program designed to place an American on the moon by 1970.

Six Lose Lives In Fiery Crash At Pittsburgh

PITTSBURGH (UPI) — Six persons, including four members of one family, were killed Tuesday in a fiery collision involving three automobiles and a bus on a heavily-traveled parkway.

Those killed were riding in two of the cars. The driver of the third car survived with only minor injuries and the bus operator, whose vehicle carried no passengers, escaped unhurt.

Five of the victims perished when trapped in the flaming wreckage of two cars that were virtually fused together by the impact and the heat of the ensuing fire.

The sixth person killed was a five-year-old boy who was thrown to the highway from one of the cars and died soon after being taken to a hospital.

Allegheny County morgue attendants identified the dead as Mr. and Mrs. Blair E. Ashbaugh and their children, Linda, 16, and Randy Blair, 7 of Salina, Pa.; Ralph E. Regan, 28, and Martin David Davern, both of Pittsburgh.

Duane Watkins, a bus driver for Pittsburgh Railways Co., said Tuesday's accident occurred so fast he didn't realize what was happening.

"All I know is that I was sideswiped," he said. "I did hear the squeal of brakes. I looked in the rear mirror and saw this green Chevy behind me. Then it happened."

The Rev. Russell Danylchuck, pastor of Holy Trinity Roman Catholic Church at nearby Carnegie, Pa., was an eyewitness to the accident.

"This man passed us at tremendous speed, cut in front and sideswiped a car in the left lane," Father Danylchuck told United Press International.

"The first car burst into flames immediately, crossed the divider and hit the oncoming car. The car that had been sideswiped also hit the opposite lane car," the priest added.

East Temperatures Skid To Record Lows

By United Press International

Temperatures skidded to record lows in the eastern half of the nation Tuesday.

The cool air, which sent readings to the 30s and 40s from northern Minnesota to New England, came a week after the same areas simmered in a record-breaking heat wave.

Bradford and Emporium, Pa., had record lows of 33 degrees early Tuesday, and the U.S. Weather Bureau said frost undoubtedly formed in some Appalachian valleys.

Other Pennsylvania records for a July 9 were set by 35 degrees at Philipsburg and 42 at Pittsburgh. Pittsburgh's temperature was the coldest on record for July.

New Site For Town

BENGHAZI, Libya (AP)—The Libyan town of Barce, destroyed by earthquake last February with loss of more than 200 lives, will be rebuilt about three miles from its former site, the Cabinet has announced.

Soviet-China Talks Reset After Break

Peking Delegation Fails To Show For Tuesday Session

MOSCOW (AP) — Within hours of a stinging Kremlin rebuke to Peking, Soviet and Chinese negotiators canceled Tuesday's session of their ideological peace talks. First reports leaking from earlier secret sessions indicated the two sides were about as far apart as ever.

No explanation was given for the surprise cancellation, but activity around the meeting place—the Russians showed up at the usual time, the Chinese did not appear at all—suggested the Chinese stood up the Russians or at least pulled out of the session at the last minute.

The Chinese embassy said, however, that the talks will resume Wednesday.

Chinese Taken To Task

The recess possibly was prompted by the Soviet Communist party Central Committee charge that the Chinese were deliberately aggravating Soviet-Chinese relations. In a statement printed in both the Soviet party newspaper Pravda and government newspaper Izvestia, the Kremlin told the Chinese that the consequences of their actions could be dangerous.

The stringent tone of the statement while the talks are going on tended to bolster reports that the Soviet and Chinese were making little or no progress in resolving their differences.

The Chinese were said to be pushing a plan that would make them dominant in the Communist world. The Russians are certain to eject this.

Khrushchev Stays Away

Premier Khrushchev continued to remain aloof from the sessions, and reports of his talks with Belgium's Paul-Henri Spaak in Kiev Monday bore an optimistic note that could be considered another snub at Chinese demands for a militant stand against the West.

Spaak, Belgian foreign minister and a former secretary-general of the North Atlantic Treaty Organization (NATO), returned to Brussels during the day and said that if the West shows "some boldness and imagination, East-West relations will further improve."

Neither the Russians nor the Chinese have said anything official about what was discussed in the ideological sessions Friday, Saturday and Monday.

Savannah Negro Marchers Jailed

SAVANNAH, Ga. (UPI) — About 250 chanting Negroes marched through Savannah Tuesday and police arrested 15 of them when they laid down in the street and blocked traffic at a busy intersection.

The marchers paraded to the jail to protest the arrest of their leader, Hosea Williams. Williams was arrested on a complaint sworn out by a white woman who said racial demonstrations in the city have made her fear for her life.

Later, three white men signed "peace warrants" against Williams, charging that the demonstrators he led have disturbed the peace. Williams' bond on the four charges was set at a total of $10,000.

Maiden Voyage

NAPLES, Italy (AP) — The 13,200-ton passenger ship Verdi sailed this week for Central America and the South Pacific on her maiden voyage.

ARBITRATOR? — Supreme Court Justice Arthur Goldberg (above) was proposed yesterday by President Kennedy as the binding arbitrator to whom the nation's railroads and their on-train employes should submit their dispute. The railroads and unions agreed to consider the plan as a means to avert a strike when the carriers put new work rules into effect tomorrow. (AP Photofax)

Bill Would Deny Aid To Schools With Color Bar

WASHINGTON (AP)—A House subcommittee was reported Tuesday to have agreed on a bill halting federal aid for schools that practice racial segregation — a blow long opposed by the South.

Sources said the subcommittee members would take a final vote Wednesday that could send the legislation to its parent group, the House Education and Labor Committee.

The proposal is believed to require that segregated districts or institutions file a desegregation plan by June 30, 1964 and have it operating a year later, or funds now furnished under five federal programs will stop.

The development closely followed an appeal by James Farmer, national director of the Congress of Racial Equality, for a quick cutoff of federal aid for segregated schools.

He testified before the subcommittee as witnesses appeared before two other congressional committees on the administration's civil rights program.

Asst. Atty. Gen. Burke Marshall, who heads the Justice Department's Civil Rights Division, testified for the second consecutive day before the Senate Commerce Committee.

He said he believes that, unlike prohibition, the public would accept a law passed by Congress that would insure equal treatment of the races in stores, hotels, restaurants and similar private establishments.

Before a second House Education and Labor subcommittee, undersecretary of Welfare Ivan Nestingen—substituting for Secretary of Welfare Anthony J. Celebrezze—strongly urged passage of a bill providing special job training for undereducated persons including Negroes.

The subcommittee before which Farmer appeared is considering bills that would force an end to federal aid to those schools that separate the races.

Rogue Hippo

LUSAKA, Northern Rhodesia (AP)—Anglers have been warned to watch out for a rogue hippopotamus in the Kafue River near Mufulira. Three white fishermen in the area reported they had to swim for shore recently when the hippo bit a chunk from their boat.

Kennedy Asks Women's Groups Aid Rights Drive

WASHINGTON (UPI) — President Kennedy, renewing his drive to get the civil rights problem tackled at the local level, urged women's organizations Tuesday to help abolish discrimination in their communities.

He made the appeal at a gathering of more than 300 women who ranged from Mrs. Roy Wilkins, wife of the dircetor of the National Association for the Advancement of Colored People, to Mrs. Robert Smith, president general of the United Daughters of the Confederacy.

The women agreed to form a committee to coordinate theri civil rights efforts. It will be headed by Mrs. Mildred McAfee Horto, a former president of Wellesley College and former head of the Waves. Assistant Labor Secretary Esther Peterson will serve as a liaison between the group and the administration.

Mrs. Thelma Stevens, with the women's division of the Methodist Church, told reporters the President asked the group to do three things:

—Work to keep children in school and avoid dropouts.

—Align themselves with biracial committees to help wipe out discrimination in their communities.

—Work in support of the President's civil rights legislation, particularly the controversial public accommodations bill.

Pickup 3rd pgh: It was

It was the latest in a series of talks on the civil rights crisis that Kennedy has had with community leaders. Before his trip to Europe he met with labor leaders, businessmen, lawyers, ministers and educators.

Issue Would Be Submitted To Goldberg

Replies To Binding Settlement Request To Be Given Today

WASHINGTON (AP)—President Kennedy asked the nation's railroads and their on-train workers Tuesday to prevent a strike by submitting their deadlocked work rules dispute to binding arbitration by Supreme Court Justice Arthur J. Goldberg.

Kennedy said it was unusual to call on a high court justice for such a role but the extraordinary situation required it. He said "widespread economic disruption, dislocation and distress" would be created by a strike.

Railroad-Union Dispute At Glance

By The Associated Press

195 major railroads and terminal switching companies.

Five on-train unions with memberships totaling nearly 200,000—the AFL-CIO Brotherhood of Locomotive Firemen and Enginemen, the Independent Brotherhood of Locomotive Firemen and Engineers, the Independent Order of Railway Conductors and Brakemen, the AFL-CIO Switchmen's Union of North America, the AFL-CIO Brotherhood of Railroad Trainmen.

Issues involved:

The railroads want to introduce new work rules to end what they call "featherbedding," unnecessary jobs, which they say would save $600 million a year and help the carriers' compete better with other modes of transportation. railroads propose to accept a presidential commission's recommendation that would eliminate 40,000 firemen on freight and yard diesel locomotives, low seniority ones immediately, veterans by attrition.

The unions say most of these firemen are needed for safe and efficient operation of the trains.

Both sides agreed to consider the proposal and let Kennedy know their decision by 10 a.m. EDT Wednesday, as the President requested.

This will be only 14 hours before the tmie the railroads have set for putting into effect new work rules which would eliminate 40,000 firemen's jobs on freight and yard diesel locomotives. The unions say this action will be met by an immediate strike.

Unions Strike Plan

The unions have said that if there is a strike they are willing to continue working passenger and commuter trains under the old rules and to move troops, military supplies or "food for the public welfare to prevent public distress" if the President certifies such need. Under this plan workers' wages would go to a charitable organization.

Under Kennedy's plan, Goldberg would decide the issues involved before the Supreme Court begins its new term Oct. 7. The tribunal is now in summer recess. The railroads would call off their plan to impose the work rules Thursday.

Neither side gave any strong indication of its views after going to the White House at Kennedy's request to hear his urgent, last-hope plea. The leaders of the five unions stayed behind to chat with Kennedy for 15 minutes after the four top railroad representatives had left the session.

Every Consideration Promised

Roy E. Davidson, president of the Brotherhood of Locomotive Engineers, acted as spokesman for the unions and told newsmen Kennedy's proposal would get every consideration.

He pointed out that labor organizations traditionally oppose arbitration in lieu of negotiated agreements.

J. E. Wolfe, chief negotiator for the railroads, was asked by reporters if the railroads have not agreed to all previous suggestions for arbitration.

"Yes sir, we have," he replied vigorously.

Goldberg was appointed to Kennedy's Cabinet while he was general counsel to the United Steel Workers Union, a job he had held many years. He also was special counsel for the AFL-CIO.

No News Conference

WASHINGTON (UPI) — President Kennedy will not hold a news conference this week but plans to meet with reporters next week, the White House said Tuesday.

Today's Chuckle

Some people are so suspicious, they wonder what you mean when you ask them how they are.

(Copyright General Features Corp.)

Tawes Outlines Governor Role In Race Crises

ANNAPOLIS (AP) — A governor should stay out of racial disturbances as long as local authorities are in control of the situation, Gov. Tawes said Tuesday.

At a news conference devoted mainly to racial matters, Tawes said he thought "the role of the governor was shown in the Cambridge case."

When local officials thought the situation was out of hand, they appealed to us for help, he said.

Any governor's role is to "lend every aid and assistance he can to aid peace and avoid disturbances," Tawes said, but the first responsibility is that of local officials.

Tawes said he hoped a settlement could be worked out in Cambridge now that the National Guard has been pulled out of the Eastern Shore community.

"I think its going to be a period of waiting to see how the (public accommodations) amendment to the city charter works out," he said.

The governor said he considered it likely that an effort would be made at the 1964 session of the general assembly to amend or expand the Maryland public accommodations law.

He said he could not say whether he would support new legislation until he could see what such proposals contained.

He pointed out that 89.6 per cent of the Maryland population lives in the 11 counties and Baltimore City included in the public accommodations bill.

Tawes also said he hoped that the state's racial problems "can be settled on a voluntary basis. If they can't be, then we must take the next best course."

He said he could not say now what the next best course would be.

In other matters, the governor:

1. Announced appointment of a 15-member Maryland regional export expansion council "to advise business and industry in the state of Maryland on the many benefits to be derived from an increased export program."

2. Said it was too early now to predict what sort of financial condition Maryland would be in next year.

3. Said he hopes to head the Maryland delegation to the Democratic national convention in Atlantic City, N.J., next year. Tawes said he believed President Kennedy was doing a good job and was sure the Democrats would renominate him.

4. Supported President Kennedy's tax cut proposal now before congress.

KKK TO RESIST INTEGRATION — Imperial Wizard Robert M. Shelton, Jr., (left) of Alabama and Grand Dragon Calvin F. Craig of Georgia said in Atlanta, Ga., yesterday their robed orders will launch a large-scale campaign of white resistance to racial integration throughout the South and other parts of the nation. They said their resistance will be nonviolent marches, rallies, economic reprisals and white voter registration drives. (AP Photofax)

Charges Egypt Used Poison Gas In Yemen Probed

LONDON (AP) — The United States, Britain and the United Nations were reported Tuesday launching independent investigations into claims that Egyptian bombers had dropped poison gas on royalist tribesmen in Yemen's civil war.

In Cairo, United Arab Republic government officials denied the claims. Egyptian forces are helping Yemen's revolutionary government against royalists seeking to regain control of the tiny Arab country.

Something of a denial came, too, from an American-turned-Yemeni who is fighting on the royalist side in the civil war. He said what were believed to be gas bombs were napalm fire bombs which failed to explode.

Britain entered the picture Tuesday morning, calling the attention of U.N. Secretary-General U Thant to reports of Egyptian use of poison gas. A correspondent for the London Daily Telegraph reported after a tour of Yemen battlefields that he saw Yemeni villagers with sores they said were caused by poison gas bombs.

Thant, who is in Geneva, was understood to have ordered his observers in the demilitarized zone on the Yemen-Saudi Arabia border to find out what really happened. He acted within hours of having been contacted by British diplomatic representatives at Geneva.

In Beirut, Lebanon, a report came from Bruce Abourrahman Conde, a former U.S. Air Force officer from California who is now a colonel in the army of Yemen's dethroned imam that there was no actual proof of the charges.

"Evidence shows the gas may have come from napalm fire bombs which failed to explode," he was quoted as saying "Some deadly fumes are killing the Yemenis, but we have no proof this is poison gas as such."

Conde is now a Yemeni citizen. He sent a report on the Yemeni bombings to Beirut from somewhere inside Yemen.

Malaya Reports Brunei May Yet Join Federation

LONDON (AP) — Members of Malaya's delegation said Tuesday there is still a possibility the oil-rich sultanate of Brunei will join the Federation of Malaysia to be set up Aug. 31. British sources agreed. The Brunei delegation refused to comment.

Discussing Brunei's last-minute refusal Monday to join the new Southeast Asian nation, a Malayan spokesman said Malayan Prime Minister Tunku Abdul Rahman "is staying in London for a short holiday. Sultan Omar Ali of Brunei is also reported staying on. Information discussions between the two leaders to narrow down their differences are still possible."

Informants said the dispute was clearly tied up with an Eastern atmosphere of prestige. There was a clash of personalities—the various Malayan rulers and Tunku Abdul Rahman on one side and the sultan on the other.

Malayans said Omar Ali claimed precedence in the new federation over the other Malayan princes and when this was rejected, on constitutional grounds, he refused to sign the federation treaty.

On the other hand, a Brunei spokesman said the disagreement concerned the amount of Brunei's oil revenues to be paid into the Malaysia federal treasury.

The British protectorate's Seria field produces five million metric tons a year. Total revenues in 1961 of that land of 85,000 people were $112 million.

Four Escapees Back In Custody

FT. BELVOIR, Va. (AP)—Four prisoners who fled the Ft. Belvoir stockade Monday night were back in custody without having gotten off the Army base.

One gave himself up. The three others were caught in a wooded area.

The prisoners, all privates held on charges of being AWOL, broke out of the stockade after one of them overpowered his soldier guard by hitting him on the head with a plumbing tool.

The prisoner took the guard's .45 automatic and keys, forced another guard into a cellblock and to give up his shotgun, then opened all the cells and offered all the prisoners their freedom. Only three accepted.

The man who gave himself up was Pvt. Thomas E. Cumbee, 23, Blacksburg, Va. Recaptured later were Pvts. Walter C. Woolum, Jr., 18, Martinsburg, W.Va.; Francis C. Reynolds, 22, Portsmouth, Va., and Henry H. Wills, 17, of Colonial Heights, Va.

Martin Co. Official Gets New Space Post

WASHINGTON (AP) — The Pentagon announced Tuesday selection of Dr. Albert C. Hall, a top official of The Martin Co. as deputy director of defense research and engineering for space technology.

Hall, vice president and general manager of Martin, will take the new post about Aug. 1.

The 49-year-old Hall was born in Port Arthur, Tex. He has been an educator and industrial research and development administrator.

McKeldin And Pressman At Odds On Tax Proposal

BALTIMORE (AP) — The victorious fusion running mates, Mayor McKeldin and Comptroller Pressman, became unfused Tuesday over taxes.

A study commission recommended Monday that Baltimore City and the surrounding counties of Baltimore, Anne Arundel, Carroll, Harford and Howard, join in a 1 per cent tax on income and sales. It would be in addition to the state levies which are 3 per cent.

Republican Mayor McKeldin endorsed the idea, declaring it "as good as we could come up with at this time."

Pressman, a Democrat who joined McKeldin's winning ticket at the last minute in May, opposed it in such words as "unjustified, oppressive and unnecessary."

The commission which recommended the local sales and income taxes was headed by Hooper S. Miles, a Democrat and former state treasurer.

McKeldin expressed belief the legislature would not resist authorization for the local taxes as much as it did in 1958 when as governor he proposed raising the state levies from 2 to 3 per cent.

The Democratic-controlled legislature balked for a week in overtime before their comptroller issued what amounted to a party call. The comptroller was J. Millard Tawes who became elected governor.

He said Tuesday of the local increase in taxes "that's going to be a very debatable subject, one that will require considerable study from the state as well as at the local level."

$142,746 Taken In Bank Robbery

OXON HILL, Md. (AP) — The FBI said today an audit showed that $142,746 in cash and checks was taken in the robbery of Citizens Bank of Maryland.

A spokesman in Baltimore said it was known definitely that the four armed bandits and a fifth man who drove the getaway car netted $114,119 cash and possibly another $18,066 cash. Checks taken in the holdup Monday were worth about $10,000.

The FBI said there were no new developments in the search for the robbers, who carried shotguns and revolvers. All five were Negroes.

Several sealed night deposit bags dropped through a chute into the bank vault by merchants were taken in the robbery.

Plane Stealer Gets His Wish

BALTIMORE (AP)—Roger Lee Woods insisted Tuesday that he be sent to a federal prison for another try at curing his odd impulse.

The 25-year-old Woods has been arrested three times in the past four years for flying away in a stolen airplane.

Disregarding the advice of his lawyer, Woods pleaded guilty to taking a two-engine plane from Martinsburg, W.Va., last Dec. 2 and flying it to Friendship Airport near Baltimore. Woods told the judge he wanted psychiatric treatment at the federal reformatory in Chillicothe, Ohio.

He had been treated there under a three-year sentence imposed for flying a stolen plane from Columbus, Ohio, to Baltimore in 1959.

U.S. District Judge R. Dorsey Watkins responded by sentencing Woods to two years.

Woods was freed in 1961 of a charge of stealing a plane when he pleaded that the impulse to do it was irresistible.

Union Loses Beer Protest

BALTIMORE (AP)—Free beer, sandwiches and tickets to baseball games from the boss during a union campaign to organize his workers were ruled legal Tuesday.

The erection of a dart board and table tennis set for employes also was not sufficient to nullify the result of a bargaining election, in the opinion of John A. Penello, regional director of the National Labor Relations Board.

The employes of a concrete block firm at Texas, Md., voted 18 to 7 in May against being represented by Teamsters Local 311.

The union protested that beer and sandwiches were served to employes, once on company time, four times before the election. Tickets to night games of the Baltimore Orioles were passed out twice.

The dart board and table tennis were put up five or six weeks before the election.

Penello said he found "no evidence that the foregoing recreational opportunities were presented to the employes by the employer conditioned on an anti-union vote" and so did not constitute a basis for setting the election aside.

State Pen School Graduation Tonight

BALTIMORE (AP)—The Maryland School of Adult Education will hold its first graduation exercises Wednesday night.

There will be the usual speeches, and diplomas will be handed out. But there will be no dance afterward, and no class trip to Washngton or New York to see the sights.

In fact, the 38 junior high and 35 senior high graduates, ranging in age from 18 to 60, won't even be allowed off campus after their big night. They're all inmates at the Maryland Penitentiary.

Attendance at the classes is voluntary, with 731 of the 1,500 inmates presently enrolled. Some of the students were illiterate when they entered the penitentiary, and some have been attending the prison school for as long as nine years.

Those who finish high school and have more time to serve, may go to college at the penitentiary's University of Maryland branch.

U.S. Estimate Says Sanctions Hurting Castro

WASHINGTON (AP)—Mounting moves to isolate Prime Minister Fidel Castro's Cuba have resulted in a steady deterioration of the Cuban economy, an official U.S. estimate showed Tuesday.

Free world shipping to Cuba has been reduced drastically, from 128 ship arrivals at Cuban ports in January 1962, to only 12 in January 1963, the estimate showed.

Cuba's gross national product was down 25 per cent in 1962 from the 1958 level of $2.5 billion.

To face these increasing problems, the Soviet bloc has poured into Cuba an estimated $1.1 billion in economic and military aid.

U.S. policy is described as being aimed at increasing these costs whenever possible in order to make continued Soviet presence in the Western Hemisphere less attractive.

The latest in a series of sanctions against Cuba was instituted Monday when the United State banned virtually all remaining U.S. financial transactions with the Communist-dominated island.

It froze Cuban assets in this country—whether owned by the Castro government or Cuban individuals—and banned Americans from unlicensed transactions with Cuba.

Because the American dollar is the prime trading currency in Latin America, the latest U.S. move is expected to complicate, and possibly curtail, the Castro government's financial transactions with most other non-Communist countries.

Some U.S. banking experts, however, viewed the freeze as more of a propaganda move than anything else. They pointed out that no U.S. banks have operated in Cuba since Castro nationalized the banking industry and that the amount of money involved is very small.

Maryland Briefs

BALTIMORE (AP)—Four teenagers who stole nothing were held by police Tuesday on robbery charges.

The four were arrested for taking a wallet from a 52-year-old man. The wallet was empty.

BALTIMORE (AP) — John Sharp proved to police he owned an automobile he was tampering with early Tuesday morning. He opened a glove compartment to show the car was registered in his name.

But the eagle-eyed cops also spotted a blackjack in the compartment. Sharp was fined $25 for possessing a dangerous and deadly weapon.

BALTIMORE (AP) — The General Services Administration announced Tuesday that work on the foundation of a 17-story federal office building will start Aug. 1.

The building, in Baltimore's downtown business district being rebuilt and known as Charles Center, is expected to be finished in 1966.

BALTIMORE (AP) — Stanley Scherr's automobile was tagged Tuesday for being parked illegally in front of fire department headquarters. Scherr was inside presiding at a meeting of the fire board. He is former chief magistrate of Baltimore traffic court.

The longest single aria in opera is Brunnhilde's immolation scene in Wagner's "Gotterdammerung."

ADVERTISEMENT

Itch of Piles Get Relief Now

Millions of suffers in the last 40 years have found a way to fast relief from itching and smarting of piles. They use a delightful cooling soothing astringent formula—Peterson's Ointment. No wonder one sufferer writes, "The itching and smarting were relieved, and I slept all night. Peterson's Ointment is marvelous." 60c & 85c, all druggists. Be delighted or money back.

HAROLD'S
Kitchen and Furniture Manufacturers
Phone PA 2-2896
ELLERSLIE, MD.
Manufacturers of Custom Natural Wood & Formica Covered Kitchens. Building a new home or plan to remodel your kitchen or bathroom? Stop and see us for the latest in ideas and materials.
Now Open on Saturday For Your Convenience

● Cumberland Mon., Thurs., Fri. — Open til 9 P.M.
● Frostburg Tues., Fri., Sat. — Open til 9 P.M.
● Keyser Wed., Fri., Sat. — Open til 9 P.M.

Super Shoes
Cumberland — Frostburg — Keyser

Summer Specials!

Men's and Boys' Canvas
Deck Oxfords
$1.98 pair
Reg. 3.00
Thick lightweight rubber soles — canvas and duck woven uppers, tie oxfords and slip-on patterns — Colors, Brown, Blue, Black. Sizes — 2½ to Men's 12.
Sizes:— Boys 2½ to Men's 12

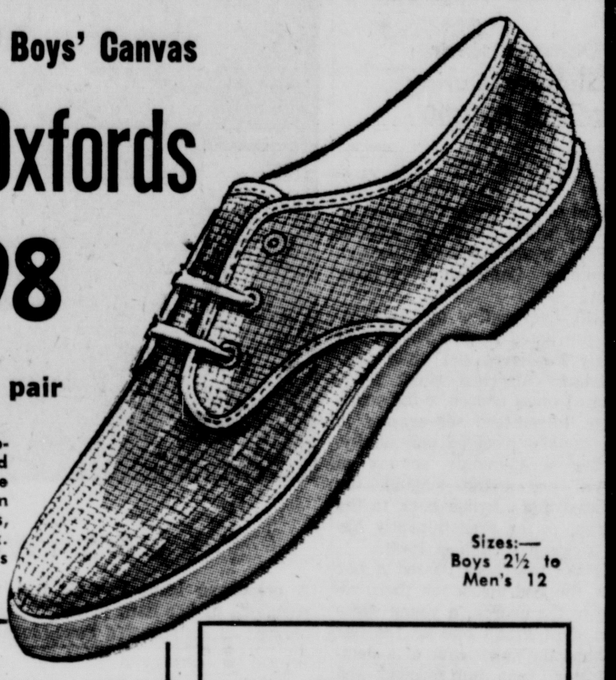

Boys' Arch
Tennis Shoes and Oxfords
White canvas uppers, thick non-slip soles. Sizes small 11 to big 6.
$1.69 Pr.

Childrens
Barefoot Sandals
Made of long wearing molded plastic. Strap styles. Colors — Red, White, Brown. Sizes small 8 to big 1.
Reg. $1.50
50c Pr.

SPECIAL SALE!
Girls' Cushion Arch
Tennis Oxfords
Black — White — Gold
Needle toe, corduroy and plain canvas uppers, cushion-arch insoles, Sizes 4 to 10.
Reg. $2.69 Values
$1.44 Pr.

No car ever carried better recommendations. In the final analysis the success of a car must stand on wholehearted acceptance by the people with complete freedom of choice. The 1963 Cadillac is the best liked Cadillac of all time. Don't you think it merits your consideration?

VISIT YOUR LOCAL AUTHORIZED Cadillac DEALER

SPOERLS' PONTIAC-CADILLAC
205 NORTH MECHANIC ST. CUMBERLAND

Tawes Outlines Governor Role In Race Crises

ANNAPOLIS (AP) — A governor should stay out of racial disturbances as long as local authorities are in control of the situation, Gov. Tawes said Tuesday.

At a news conference devoted mainly to racial matters, Tawes said he thought "the role of the governor was shown in the Cambridge case."

When local officials thought the situation was out of hand, they appealed to us for help, he said.

Any governor's role is to "lend every aid and assistance he can to aid peace and avoid disturbances," Tawes said, but the first responsibility is that of local officials.

Tawes said he hoped a settlement could be worked out in Cambridge now that the National Guard has been pulled out of the Eastern Shore community.

"I think its going to be a period of waiting to see how the (public accommodations) amendment to the city charter works out," he said.

The governor said he considered it likely that an effort would be made at the 1964 session of the general assembly to amend or expand the Maryland public accommodations law.

He said he could not say whether he would support new legislation until he could see what such proposals contained.

He pointed out that 89.6 per cent of the Maryland population lives in the 11 counties and Baltimore City included in the public accommodations bill.

Tawes also said he hoped that the state's racial problems "can be settled on a voluntary basis. If they can't be, then we must take the next best course."

He said he could not say now what the next best course would be.

In other matters, the governor:

1. Announced appointment of a 15-member Maryland regional export expansion council "to advise business and industry in the state of Maryland on the many benefits to be derived from an increased export program."

2. Said it was too early now to predict what sort of financial condition Maryland would be in next year.

3. Said he hopes to head the Maryland delegation to the Democratic national convention in Atlantic City, N.J., next year. Tawes said he believed President Kennedy was doing a good job and was sure the Democrats would renominate him.

4. Supported President Kennedy's tax cut proposal now before congress.

KKK TO RESIST INTEGRATION — Imperial Wizard Robert M. Shelton, Jr., (left) of Alabama and Grand Dragon Calvin F. Craig of Georgia said in Atlanta, Ga., yesterday their robed orders will launch a large-scale campaign of white resistance to racial integration throughout the South and other parts of the nation. They said their resistance will be nonviolent marches, rallies, economic reprisals and white voter registration drives. (AP Photofax)

Charges Egypt Used Poison Gas In Yemen Probed

LONDON (AP) — The United States, Britain and the United Nations were reported Tuesday launching independent investigations into claims that Egyptian bombers had dropped poison gas on royalist tribesmen in Yemen's civil war.

In Cairo, United Arab Republic government officials denied the claims. Egyptian forces are helping Yemen's revolutionary government against royalists seeking to regain control of the tiny Arab country.

Something of a denial came, too, from an American-turned-Yemeni who is fighting on the royalist side in the civil war. He said what were believed to be gas bombs were napalm fire bombs which failed to explode.

Britain entered the picture Tuesday morning, calling the attention of U.N. Secretary-General U Thant to reports of Egyptian use of poison gas. A correspondent for the London Daily Telegraph reported after a tour of Yemen battlefields that he saw Yemeni villagers with sores they said were caused by poison gas bombs.

Thant, who is in Geneva, was understood to have ordered his observers in the demilitarized zone on the Yemen-Saudi Arabia border to find out what really happened. He acted within hours of having been contacted by British diplomatic representatives at Geneva.

In Beirut, Lebanon, a report came from Bruce Abourrahman Conde, a former U.S. Air Force officer from California who is now a colonel in the army of Yemen's dethroned imam that there was no actual proof of the charges.

"Evidence shows the gas may have come from napalm fire bombs which failed to explode," he was quoted as saying "Some deadly fumes are killing the Yemenis, but we have no proof this is poison gas as such."

Conde is now a Yemeni citizen. He sent a report on the Yemeni bombings to Beirut from some where inside Yemen.

Malaya Reports Brunei May Yet Join Federation

LONDON (AP) — Members of Malaya's delegation said Tuesday there is still a possibility the oil-rich sultanate of Brunei will join the Federation of Malaysia to be set up Aug. 31. British sources agreed. The Brunei delegation refused to comment.

Discussing Brunei's last-minute refusal Monday to join the new Southeast Asian nation, a Malayan spokesman said Malayan Prime Minister Tunku Abdul Rahman "is staying in London for a short holiday. Sultan Omar Ali of Brunei is also reported staying on. Information discussions between the two leaders to narrow down their differences are still possible."

Informants said the dispute was clearly tied up with an Eastern atmosphere of prestige. There was a clash of personalities—the various Malayan rulers and Tunku Abdul Rahman on one side and the sultan on the other.

Malayans said Omar Ali claimed precedence in the new federation over the other Malayan princes and when this was rejected, on constitutional grounds, he refused to sign the federation treaty.

On the other hand, a Brunei spokesman said the disagreement concerned the amount of Brunei's oil revenues to be paid into the Malaysia federal treasury.

The British protectorate's Seria field produces five million metric tons a year. Total revenues in 1961 of that land of 85,000 people were $112 million.

$142,746 Taken In Bank Robbery

OXON HILL, Md. (AP) — The FBI said today an audit showed that $142,746 in cash and checks was taken in the robbery of Citizens Bank of Maryland.

A spokesman in Baltimore said it was known definitely that the four armed bandits and a fifth man who drove the getaway car netted $114,119 cash and possibly another $18,066 cash. Checks taken in the holdup Monday were worth about $10,000.

The FBI said there were no new developments in the search for the robbers, who carried shotguns and revolvers. All five were Negroes.

Several sealed night deposit bags dropped through a chute into the bank vault by merchants were taken in the robbery.

Plane Stealer Gets His Wish

BALTIMORE (AP)—Roger Lee Woods insisted Tuesday that he be sent to a federal prison for another try at curing his odd impulse.

The 25-year-old Woods has been arrested three times in the past four years for flying away in a stolen airplane.

Disregarding the advice of his lawyer, Woods pleaded guilty to taking a two-engine plane from Martinsburg, W.Va., last Dec. 2 and flying it to Friendship Airport near Baltimore. Woods told the judge he wanted psychiatric treatment at the federal reformatory in Chillicothe, Ohio.

He had been treated there under a three-year sentence imposed for flying a stolen plane from Columbus, Ohio, to Baltimore in 1959.

U.S. District Judge R. Dorsey Watkins responded by sentencing Woods to two years.

Woods was freed in 1961 of a charge of stealing a plane when he pleaded that the impulse to do it was irresistible.

U.S. Estimate Says Sanctions Hurting Castro

WASHINGTON (AP)—Mounting moves to isolate Prime Minister Fidel Castro's Cuba have resulted in a steady deterioration of the Cuban economy, an official U.S. estimate showed Tuesday.

Free world shipping to Cuba has been reduced drastically, from 128 ship arrivals at Cuban ports in January 1962, to only 12 in January 1963, the estimate showed.

Cuba's gross national product was down 25 per cent in 1962 from the 1958 level of $2.5 billion.

To face these increasing problems, the Soviet bloc has poured into Cuba an estimated $1.1 billion in economic and military aid.

U.S. policy is described as being aimed at increasing these costs whenever possible in order to make continued Soviet presence in the Western Hemisphere less attractive.

The latest in a series of sanctions against Cuba was instituted Monday when the United State banned virtually all remaining U.S. financial transactions with the Communist-dominated island.

It froze Cuban assets in this country—whether owned by the Castro government or Cuban individuals—and banned Americans from unlicensed transactions with Cuba.

Because the American dollar is the prime trading currency in Latin America, the latest U.S. move is expected to complicate, and possibly curtail, the Castro government's financial transactions with most other non-Communist countries.

Some U.S. banking experts, however, viewed the freeze as more of a propaganda move than anything else. They pointed out that no U.S. banks have operated in Cuba since Castro nationalized the banking industry and that the amount of money involved is very small.

Maryland Briefs

BALTIMORE (AP)—Four teenagers who stole nothing were held by police Tuesday on robbery charges.

The four were arrested for taking a wallet from a 52-year-old man. The wallet was empty.

BALTIMORE (AP) — John Sharp proved to police he owned an automobile he was tampering with early Tuesday morning. He opened a glove compartment to show the car was registered in his name.

But the eagle-eyed cops also spotted a blackjack in the compartment. Sharp was fined $25 for possessing a dangerous and deadly weapon.

BALTIMORE (AP) — The General Services Administration announced Tuesday that work on the foundation of a 17-story federal office building will start Aug. 1.

The building, in Baltimore's downtown business district being rebuilt and known as Charles Center, is expected to be finished in 1966.

BALTIMORE (AP) — Stanley Scherr's automobile was tagged Tuesday for being parked illegally in front of fire department headquarters. Scherr was inside presiding at a meeting of the fire board. He is former chief magistrate of Baltimore traffic court.

The longest single aria in opera is Brunnhilde's immolation scene in Wagner's "Gotterdammerung."

ADVERTISEMENT

Itch of Piles Get Relief Now

Millions of suffers in the last 40 years have found a way to fast relief from itching and smarting of piles. They use a delightful cooling soothing astringent formula—Peterson's Ointment. No wonder one sufferer writes, "The itching and smarting were relieved, and I slept all night. Peterson's Ointment is marvelous." 60c & 85c, all druggists. Be delighted or money back.

Union Loses Beer Protest

BALTIMORE (AP)—Free beer, sandwiches and tickets to baseball games from the boss during a union campaign to organize his workers were ruled legal Tuesday.

The erection of a dart board and table tennis set for employes also was not sufficient to nullify the result of a bargaining election, in the opinion of John A. Penello, regional director of the National Labor Relations Board.

The employes of a concrete block firm at Texas, Md., voted 18 to 7 in May against being represented by Teamsters Local 311.

The union protested that beer and sandwiches were served to employes, once on company time, four times before the election. Tickets to night games of the Baltimore Orioles were passed out twice.

The dart board and table tennis were put up five or six weeks before the election.

Penello said he found "no evidence that the foregoing recreational opportunities were presented to the employes by the employer conditioned on an anti-union vote" and so did not constitute a basis for setting the election aside.

State Pen School Graduation Tonight

BALTIMORE (AP(—The Maryland School of Adult Education will hold its first graduation exercises Wednesday night.

There will be the usual speeches, and diplomas will be handed out. But there will be no dance afterward, and no class trip to Washngton or New York to see the sights.

In fact, the 38 junior high and 35 senior high graduates, ranging in age from 18 to 60, won't even be allowed off campus after their big night. They're all inmates at the Maryland Penitentiary.

Attendance at the classes is voluntary, with 731 of the 1,500 inmates presently enrolled. Some of the students were illiterate when they entered the penitentiary, and some have been attending the prison school for as long as nine years.

Those who finish high school and have more time to serve, may go to college at the penitentiary's University of Maryland branch.

Four Escapees Back In Custody

FT. BELVOIR, Va. (AP)—Four prisoners who fled the Ft. Belvoir stockade Monday night were back in custody without having gotten off the Army base.

One gave himself up. The three others were caught in a wooded area.

The prisoners, all privates held on charges of being AWOL, broke out of the stockade after one of them overpowered his soldier guard by hitting him on the head with a plumbing tool.

The prisoner took the guard's .45 automatic and keys, forced another guard into a cellblock and to give up his shotgun, then opened all the cells and offered all the prisoners their freedom. Only three accepted.

The man who gave himself up was Pvt. Thomas E. Cumbee, 23, Blacksburg, Va. Recaptured later were Pvts. Walter C. Woolum, Jr., 18, Martinsburg, W.Va.; Francis C. Reynolds, 22, Portsmouth, Va., and Henry H. Wills, 17, of Colonial Heights, Va.

Martin Co. Official Gets New Space Post

WASHINGTON (AP) — The Pentagon announced Tuesday selection of Dr. Albert C. Hall, a top official of The Martin Co. as deputy director of defense research and engineering for space technology.

Hall, vice president and general manager of Martin, will take the new post about Aug. 1.

The 49-year-old Hall was born in Port Arthur, Tex. He has been an educator and industrial research and development administrator.

McKeldin And Pressman At Odds On Tax Proposal

BALTIMORE (AP) — The victorious fusion running mates, Mayor McKeldin and Comptroller Pressman, became unfused Tuesday over taxes.

A study commission recommended Monday that Baltimore City and the surrounding counties of Baltimore, Anne Arundel, Carroll, Harford and Howard, join in a 1 per cent tax on income and sales. It would be in addition to the state levies which are 3 per cent.

Republican Mayor McKeldin endorsed the idea, declaring it "as good as we could come up with at this time."

Pressman, a Democrat who joined McKeldin's winning ticket at the last minute in May, opposed it in such words as "unjustified, oppressive and unnecessary."

The commission which recommended the local sales and income taxes was headed by Hooper S. Miles, a Democrat and former state treasurer.

McKeldin expressed belief the legislature would not resist authorization for the local taxes as much as it did in 1958 when as governor he proposed raising the state levies from 2 to 3 per cent.

The Democratic-controlled legislature balked for a week in overtime before their comptroller issued what amounted to a party call. The comptroller was J. Millard Tawes who became elected governor.

He said Tuesday of the local increase in taxes "that's going to be a very debatable subject, one that will require considerable study from the state as well as at the local level."

HAROLD'S
Kitchen and Furniture Manufacturers
Phone PA 2-2896
ELLERSLIE, MD.
Manufacturers of Custom Natural Wood & Formica Covered Kitchens. Building a new home or plan to remodel your kitchen or bathroom? Stop and see us for the latest in ideas and materials.
Now Open on Saturday For Your Convenience

● **Cumberland** Mon., Thurs., Fri. — Open til 9 P.M.
● **Frostburg** Tues., Fri., Sat. — Open til 9 P.M.
● **Keyser** Wed., Fri., Sat. — Open til 9 P.M.

Super Shoes
Cumberland — Frostburg — Keyser

Summer Specials!

Men's and Boys' Canvas
Deck Oxfords
$1.98 pair
Reg. 3.00
Thick lightweight rubber soles — canvas and duck woven uppers, tie oxfords and slip-on patterns — Colors, Brown, Blue, Black. Sizes — 2½ to Men's 12.
Sizes:— Boys 2½ to Men's 12

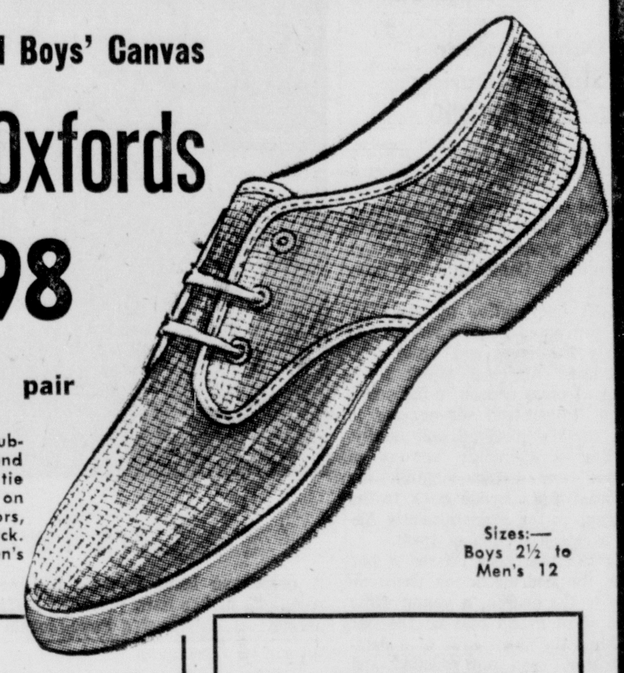

Boys' Arch
Tennis Shoes and Oxfords
White canvas uppers, thick non-slip soles. Sizes small 11 to big 6.
$1.69 Pr.

Childrens
Barefoot Sandals
Made of long wearing molded plastic. Strap styles. Colors — Red, White, Brown. Sizes small 8 to big 1.
Reg. $1.50
50c Pr.

SPECIAL SALE!
Girls' Cushion Arch
Tennis Oxfords
Black — White — Gold
Needle toe, corduroy and plain canvas uppers, cushion-arch insoles, Sizes 4 to 10.
Reg. $2.69 Values
$1.44 Pr.

No car ever carried better recommendations. In the final analysis the success of a car must stand on wholehearted acceptance by the people with complete freedom of choice. The 1963 Cadillac is the best liked Cadillac of all time. Don't you think it merits your consideration?

VISIT YOUR LOCAL AUTHORIZED *Cadillac* DEALER

SPOERLS' PONTIAC-CADILLAC
205 NORTH MECHANIC ST. CUMBERLAND

Deaths And Funeral Notices In The Tri-State Area

MRS. VIRGIL BELL

Mrs. Evelyn Leona Bell, 52, of 557 North Mechanic Street died yesterday in Sacred Heart Hospital.

Born in Kingwood, W. Va., she was a daughter of Mrs. Jessie F. (Mayfield) Calvert and the late Samuel Fletcher Calvert.

Surviving are her husband, Virgil C. Bell; two sons, Donald W. Bell, Hagerstown and Richard A. Bell, with Air Force, Alburquerque, N. M.; two daughters, Mrs. Kenneth W. Smith and Mrs. Roger L. Johnson, Alexandria, Va.; two brothers, Robert J. Calvert, Terra Alta, W. Va., and James Calvert, Columbus, Ohio; two sisters, Mrs. Roy Lewis, Terra Alta and Mrs. Alfred Kight, Mt. Lake Park.

The body is at the George Funeral Home where the family will receive friends from 2 until 4 p. m. and 7 until 9 p. m.

WILLIAM G. BROWN

A Hardy County native who was a former Clarksburg police chief died of a heart attack Monday at his farm near Clarksburg.

William Gordon Brown, 64, was a native of Fabius, Hardy County, and had been employed as an inspector for the West Virginia State Road Commission.

Mr. Logan, who at one time was a Logan County deputy Sheriff, is survived by two sons, one daughter and a brother, Holdbert A. Brown, Fairmont, formerly a captain in the West Virginia State Police.

The body will remain at Clarksburg until Thursday when it will be taken to Kirby, Hampshire County, for burial.

LEO D. HAINES

KEYSER — Leo Dixon (Dick) Haines, 56, of Boyce, Va., former resident, died Monday at a nursing home in Winchester, Va.

He was born in Romney, son of the late Charles and Belle (Shawen) Haines. He was a veteran of World War II, with four years of service.

Mr. Haines was also a member of the Brethren Church, and Keyser Lodge, Loyal Order of Moose.

Surviving are his widow, Mrs. Jennie (Rice) Haines; three daughters, Mrs. Benjamin Luttrel and Mrs. Paul Kagey, both of Boyce, and Mrs. Charles Parsons, Glengary, W. Va.; a son, John W. Belle, Washington; six sisters, Mrs. Nelle Souder and Mrs. Alma Bazzle, both of Providence, R. I.; Mrs. Carrie Schmidt, Mesa, Ariz., and Mrs. Annabelle Harman, Mrs. Mildred Pyles and Mrs. Helen Ward, all of Keyser; five brothers, Stanley, Leonard, Robert and Charles Haines, all of Keyser, and Guy Haines, Laurel, Md.; six grandchildren.

Services will be conducted Thursday at 2 p. m. in the Ebenezer Church in Romney with Rev. William Dunson of Boyce officiating. Interment will be in the Ebenezer Church Yard.

The body is at the Markwood Funeral Home, Keyser. It will be taken to the church at 1 p. m. Thursday.

MRS. ARCHIE CLARK

BARTON—Mrs. Gertrude Hyde Clark, 81, died yesterday at her home.

A native of Barton she was a daughter of the late Mr. and Mrs. Frederick Hyde. Her husband, Archie Clark, preceded her in death.

She was a member of Barton Methodist Church.

Surviving are five sons, Archie and Thomas Clark, Barton; Floyd Clark, Faltsburg, Pa.; Edmund Clark, Bel Air, and Lee Clark, South Gate, Mich.; three daughters, Mrs. Michael Duckworth of New Jersey; Mrs. Samuel Duckworth, Bel Air, and Mrs. Joseph Dunnivan, Pittsburgh; two brothers, Sherman Hyde, Barton, and Percy Hyde, Cumberland; two sisters, Miss Stacie Hyde, Harve de Grace, and Mrs. Minta Loar, Portland, Ore.

The body is at Boal Memorial Chapel, here, where friends will be received from 2 until 4 p.m. and 7 until 9 p.m.

HUGHES SERVICES

Services for Mrs. Kate M. Hughes, 79, of 816 Memorial Avenue, who died Monday in Memorial Hospital, will be conducted today at 2 p. m. at the Stein Funeral Home.

Rev. B. F. Hartman will officiate and interment will be in Sunset Memorial Park.

MRS. HARRY FOGLE

Mrs. Nellie Belle Fogle, 70, of 939 Gay Street, died yesterday in the Allegany County Infirmary where she had been a patient three months. She had been in ill health two years.

A native of Cumberland, she was born October 24, 1892 a daughter of the late Louis and Nellie Sarah (Robinette) Beck.

Mrs. Fogle operated a store on the Oldtown Road.

Survivors include her husband, Harry A. Fogle; a son, Harry Kenneth Fogle, city; two daughters, Mrs. Evelyn E. Ridenour, city, and Mrs. Mildred A. Fletcher, Rison, Md.; three brothers, Louis H. Beck, of Nakomis, Fla.; Thomas M. Beck, LaVale, and Marion D. Beck, city; six sisters, Mrs. Bessie Wigger, Mrs. Caroline Hann, Mrs. Dorothy Meader and Mrs. Edith Donahue, all of this city; Mrs. Lillian Himmler, LaVale, and Mrs. Jessie Kennedy, Kansas City, Mo.; five grandchildren and nine great grandchildren.

The body is at the Scarpelli Funeral Home where the family will receive friends from 2 to 4 p. m. and 7 to 9 p. m.

Services will be conducted Friday at 1 p.m. at the funeral home by Rev. Albert R. Burkhardt, pastor of Christ Lutheran Church. Interment will be in Hillcrest Burial Park.

MRS. HELEN WILLIAMS

Mrs. Helen Williams, a native of Cumberland, died Monday in Yonkers, N. Y.

She is survived by four children; two sisters, Miss Clara Myers and Mrs. Jennie Brooks, city, and two brothers, Jacob Myers, city, and Wallace Myers, Chicago.

Service and interment will take place in Yonkers today.

MRS. JACOB F. MYERS

HANCOCK — Mrs. Catherine Amelia Myers, 70, of 152 East Main Street, died yesterday at her home after a long illness.

Born in Fulton County, Pa., she was a daughter of the late Charles C. and Rebecca Jane (Nycum) Lashley.

She was a life member of Hancock Methodist Church and the WSCS of the church.

She is survived by her husband, Jacob F. Myers; one daughter, Mrs. Ruth V. Hoffman, RD 1, Hancock; three sisters, Mrs. Bessie Hensel, Cumberland; Mrs. Etta Harris, Webster Mills, Pa., and Mrs. Reba Sensel, here, and one brother, George Lashley, here.

The body is at the Grove Funeral Home where friends will be received from 7 until 9 p. m.

A service will be conducted Friday at 10:30 a. m. at Hancock Methodist Church. Rev. Robert L. Bartlett will officiate and interment will be in Episcopal Cemetery.

More than 280 thousand people are employed by the newspaper industry.

Luke Local Plans To Install Officers

WESTERNPORT — Officers of Luke Local 1653, International Brotherhood of Electrical Workers, will be installed Thursday at 7:30 p. m. in the Union Hall.

The new officials are Charles G. McGowan, president; Lonnie Marsh, vice president; John Strong, recording secretary; James Shockey, financial secretary and Joseph Hannon, treasurer.

Members of the executive board are Charles Alkire, George Wolfe and Glenn Shaffer. The qualifying board is composed of Charles Metcalfe, Kenneth Fazenbaker, and Roy Hartman.

Two types of boomerang are used by the natives of Australia, the return type, aimed against birds and used as a plaything, and the war boomerang.

There have been records of a tortoise living for more than 150 years and then dying accidentally, being in excellent health at the time of the accident.

A ton of peanuts in the shell will yield about 580 pounds of peanut oil.

85 Attend Annual C.D. Of A. Picnic

WESTERNPORT — Approximately 85 members and their families attended the annual picnic of Court Sancta Maria 485, Catholic Daughters of America, held recently at Swauger's Dam.

Those awarded prizes were Miss Beatrice Fahey, the oldest member present; Miss Frances Ann Schaeffer, the youngest; Mrs. Catherine Conroy, the newest married; Mrs. Mary Barclay, longest married, and Mrs. Myra Determan, largest family.

Among those attending was Rev. Eugene Ruane, chaplain of the group.

The most prolific composer of all time was Filippo de Monte, who composed one thousand madrigals, of which 600 were published, together with 300 motets and other works.

Ward Family Attends Reunion

KEYSER — The ninth annual family reunion of the late H. S. Ward family was held July 4 at Peterkin Center, Hampshire Park, near Romney, marking the first reunion in five years.

Following the meal election of officers was held.

Those present included Mrs. Nora Ward and daughter, Endalee; Mr. and Mrs. Charles Bosley and children, Dale and Joann Bosley, and Mrs. Junior Alkire, daughter of Mr. and Mrs. Bosley, all of Ridgeley; Mr. and Mrs. Dick Didawick and children Henrietta and Ricky, Springfield; Mrs. Donald Ward and daughters Nancy and Donna, Ridgeley; Mr. and Mrs. Leonard Ward and children, Brenda, Steve, and Gregory, Keyser; and Mr. and Mrs. Franklin Ward and daughters Barbara and Karen, Short Gap.

Give Your Blood When The Bloodmobile Comes

Support your Red Cross

1863 1963

SUNSET Memorial Park
Bedford Road

Tender Sliced
VEAL LIVER
79¢ lb.
Prices Effective thru July 10th

COME SEE...You'll Save at A & P

A&P

15c OFF
Our Own TEA
100 Tea Bags 89¢
WHILE SUPPLY LASTS

Crisp Tender
PASCAL CELERY
Size 36 19¢ bunch
Prices Effective thru July 10th

Jane Parker Buttermilk
BREAD
5 loaves 99¢
Prices Effective thru July 13th

New Pack
IONA PEAS
8 303 cans 99
Prices Effective thru July 13th

A&P Whole or Cream Style Corn 8 303 Cans 99c

ALCOHOLIC BEVERAGES & CIGARETTES EXEMPT FROM PLAID STAMP OFFERS

DOCTOR'S PRESCRIPTIONS FILLED
AL TOSH'S
CUMBERLAND OPTICIANS
5 S. LIBERTY ST. PA 2-4757

ADVERTISEMENT

Frightening Asthma Attacks End In Minutes As New Formula Unblocks Lung Passages Fast

New Medical Formula Restores Free Breathing Without Vaccines, Shots Or Narcotics. Calms Anxiety. No Prescription Needed.

New York, N.Y. (Special) — A team of scientists has announced a new formula that stops frightening asthma attacks in minutes and unblocks lung passages fast.

Medical tests prove this formula promptly restores free breathing, so calms anxiety and relieves the worst symptoms of asthma — the straining for breath, the gasping, the wheezing, the terrible fear of suffocation. All without vaccines, painful shots or habit-forming drugs. This formula is so safe when used as directed, it can be sold *without prescription* in tiny tablets called BRONITIN*.

Doctors know that when asthma strikes, breathing tubes become swollen, lung passages become blocked, so air is "trapped" inside lungs and less and less oxygen can enter. Now BRONITIN, with two asthma relieving medicines that doctors prescribe for their patients, acts quickly to open bronchial tubes and loosen the mucus that blocks lung passages. Trapped air is released and new vital oxygen enters the lungs.

The result is: free breathing is restored, tension eased and so fears are calmed in minutes. Sufferers can now look forward to restful sleep.

Get BRONITIN — available at all drug stores *without prescription*.

Your Best Vacation Companion . . .

Carry

travelers checks

SAFE: you can't lose them.

CONVENIENT: you can cash them most anywhere.

BUY THEM: and safeguard cash when you travel.

"FIRST In Modern Banking Facilities
SECOND To None In Services!"

THE First-Second
NATIONAL BANK and TRUST COMPANY
CUMBERLAND, MARYLAND
Member F.D.I.C.

BIG SAVINGS ON QUALITY FURNITURE DURING KLINE FURNITURE'S

Midsummer Markdown

4 pc. American Forum
Bedroom Suite
Beautiful hand rubbed walnut finish, clean modern styling, distinctive draw pulls. Includes spacious triple dresser, roomy 5 drawer chest, bookcase bed and night table. Reg. $397.00 — Save $50.
$347

All Outdoor Furniture
20% OFF

4 pc. Cherry
Bedroom Suite
Velvet smooth hand rubbed cherry wood and delightful styling make this the suite for you. Group includes large triple dresser, big 5 drawer chest, smart panel bed, and night table. A steal at only
$335

Modern Style
Lounge Chair
A slim modern chair with 100% nylon cover in smart olive green. Walnut legs with brass ferrules, foam rubber cushion with zippered cover. Reg. $96.00.
$66

4 Piece Silver Mist Bedroom Suite
Includes Bookcase Bed, Double Dresser, Chest and Night Table. A Real Buy!
$199.95
FREE! Two Lovely Lamps with each Suite.

Elegant 4 Pc. French Provincial
A superbly styled bedroom suite in rich fruitwood with hand rubbed finish. Quality features. Includes double dresser, chest panel bed and night table. Save $62.00.
$400

Don't miss this chance to save. Better come early for your choice!

Smart Decorator-styled
Table Lamps
Reg. 11.95 each
2 for $20

Comfortable — Easy to Clean Plastic
Swivel Rockers
a 99.95 seller
$60

Wide Selection . . .
Pole Lamps
Save Now!
20% OFF

4 pc. Walnut & Rosewood Bedroom
Excitingly different, this suite will keep its rich look for years to come. Group includes double dresser, 5 drawer ches, chair-back bed and night table.
$328

Trim, Modern 4 pc. Bedroom
Master crafted in beautiful walnut woods, superb styling and dintinctive draw pulls. Includes large triple dresser, 5 drawer chest, sturdy panel bed and night table.
$336

Soft and Luxurious
9 x 12 Rugs
Many patterns and many colors to choose from. All wool and nylon blends.
$69.95

EXTRA SPECIAL!
9 pc. Dinette
Durable Formica top table with handsome bronzetone legs. 8 sturdy chairs. 12" extension leaf for table.
$99

- Loads of free parking space on our large olt at the rear of the store.
- No extra charge for Kline's Easy Credit.
- Shop Kline's Monday night till 9. Open other eevnings by appointment.

IT PAYS TO CROSS TOWN TO THE KLINE Furniture Co.
405-413 VIRGINIA AVE...CUMBERLAND MD.
"Where Trust, Quality and Value Walk Hand in Hand"

Deaths And Funeral Notices In The Tri-State Area

MRS. VIRGIL BELL

Mrs. Evelyn Leona Bell, 52, of 557 North Mechanic Street died yesterday in Sacred Heart Hospital.

Born in Kingwood, W. Va., she was a daughter of Mrs. Jessie F. (Mayfield) Calvert and the late Samuel Fletcher Calvert.

Surviving are her husband, Virgil C. Bell; two sons, Donald W. Bell, Hagerstown and Richard A. Bell, with Air Force, Alburquerque, N. M.; two daughters, Mrs. Kenneth W. Smith and Mrs. Roger L. Johnson, Alexandria, Va.; two brothers, Robert J. Calvert, Terra Alta, W. Va., and James Calvert, Columbus, Ohio; two sisters, Mrs. Roy Lewis, Terra Alta and Mrs. Alfred Kight, Mt. Lake Park.

The body is at the George Funeral Home where the family will receive friends from 2 until 4 p. m. and 7 until 9 p. m.

WILLIAM G. BROWN

A Hardy County native who was a former Clarksburg police chief died of a heart attack Monday at his farm near Clarksburg.

William Gordon Brown, 64, was a native of Fabius, Hardy County, and had been employed as an inspector for the West Virginia State Road Commission.

Mr. Logan, who at one time was a Logan County deputy Sheriff, is survived by two sons, one daughter and a brother, Holdbert A. Brown, Fairmont, formerly a captain in the West Virginia State Police.

The body will remain at Clarksburg until Thursday when it will be taken to Kirby, Hampshire County, for burial.

LEO D. HAINES

KEYSER — Leo Dixon (Dick) Haines, 56, of Boyce, Va., former resident, died Monday at a nursing home in Winchester, Va.

He was born in Romney, son of the late Charles and Belle (Shawen) Haines. He was a veteran of World War II, with four years of service.

Mr. Haines was also a member of the Brethren Church, and Keyser Lodge, Loyal Order of Moose.

Surviving are his widow, Mrs. Jennie (Rice) Haines; three daughters, Mrs. Benjamin Luttrel and Mrs. Paul Kagey, both of Boyce, and Mrs. Charles Parsons, Glengary, W. Va.; a son, John W. Belle, Washington; six sisters, Mrs. Nelle Souder and Mrs. Alma Bazzle, both of Providence, R. I.; Mrs. Carrie Schmidt, Mesa, Ariz., and Mrs. Annabelle Harman, Mrs. Mildred Pyles and Mrs. Helen Ward, all of Keyser; five brothers, Stanley, Leonard, Robert and Charles Haines, all of Keyser, and Guy Haines, Laurel, Md.; six grandchildren.

Services will be conducted Thursday at 2 p. m. in the Ebenezer Church in Romney with Rev. William Dunson of Boyce officiating. Interment will be in the Ebenezer Church Yard.

The body is at the Markwood Funeral Home, Keyser. It will be taken to the church at 1 p. m. Thursday.

MRS. ARCHIE CLARK

BARTON—Mrs. Gertrude Hyde Clark, 81, died yesterday at her home.

A native of Barton she was a daughter of the late Mr. and Mrs. Frederick Hyde. Her husband, Archie Clark, preceded her in death.

She was a member of Barton Methodist Church.

Surviving are five sons, Archie and Thomas Clark, Barton; Floyd Clark, Faltsburg, Pa.; Edmund Clark, Bel Air, and Lee Clark, South Gate, Mich.; three daughters, Mrs. Michael Duckworth of New Jersey; Mrs. Samuel Duckworth, Bel Air, and Mrs. Joseph Dunnivan, Pittsburgh; two brothers, Sherman Hyde, Barton, and Percy Hyde, Cumberland; two sisters, Miss Stacie Hyde, Harve de Grace, and Mrs. Minta Loar, Portland, Ore.

The body is at Boal Memorial Chapel, here, where friends will be received from 2 until 4 p.m. and 7 until 9 p.m.

HUGHES SERVICES

Services for Mrs. Kate M. Hughes, 79, of 816 Memorial Avenue, who died Monday in Memorial Hospital, will be conducted today at 2 p. m. at the Stein Funeral Home.

Rev. B. F. Hartman will officiate and interment will be in Sunset Memorial Park.

MRS. HARRY FOGLE

Mrs. Nellie Belle Fogle, 70, of 939 Gay Street, died yesterday in the Allegany County Infirmary where she had been a patient three months. She had been in ill health two years.

A native of Cumberland, she was born October 24, 1892 a daughter of the late Louis and Nellie Sarah (Robinette) Beck.

Mrs. Fogle operated a store on the Oldtown Road.

Survivors include her husband, Harry A. Fogle; a son, Harry Kenneth Fogle, city; two daughters, Mrs. Evelyn E. Ridenour, city, and Mrs. Mildred A. Fletcher, Rison, Md.; three brothers, Louis H. Beck, of Nakomis, Fla.; Thomas M. Beck, LaVale, and Marion D. Beck, city; six sisters, Mrs. Bessie Wigger, Mrs. Caroline Hann, Mrs. Dorothy Meader and Mrs. Edith Donahue, all of this city; Mrs. Lillian Himmler, LaVale, and Mrs. Jessie Kennedy, Kansas City, Mo.; five grandchildren and nine great grandchildren.

The body is at the Scarpelli Funeral Home where the family will receive friends from 2 to 4 p. m. and 7 to 9 p. m.

Services will be conducted Friday at 1 p.m. at the funeral home by Rev. Albert R. Burkhardt, pastor of Christ Lutheran Church. Interment will be in Hillcrest Burial Park.

MRS. HELEN WILLIAMS

Mrs. Helen Williams, a native of Cumberland, died Monday in Yonkers, N. Y.

She is survived by four children; two sisters, Miss Clara Myers and Mrs. Jennie Brooks, city, and two brothers, Jacob Myers, city, and Wallace Myers, Chicago.

Service and interment will take place in Yonkers today.

MRS. JACOB F. MYERS

HANCOCK — Mrs. Catherine Amelia Myers, 70, of 152 East Main Street, died yesterday at her home after a long illness.

Born in Fulton County, Pa., she was a daughter of the late Charles C. and Rebecca Jane (Nycum) Lashley.

She was a life member of Hancock Methodist Church and the WSCS of the church.

She is survived by her husband, Jacob F. Myers; one daughter, Mrs. Ruth V. Hoffman, RD 1, Hancock; three sisters, Mrs. Bessie Hensel, Cumberland; Mrs. Etta Harris, Webster Mills, Pa., and Mrs. Reba Sensel, here, and one brother, George Lashley, here.

The body is at the Grove Funeral Home where friends will be received from 7 until 9 p. m.

A service will be conducted Friday at 10:30 a. m. at Hancock Methodist Church. Rev. Robert L. Bartlett will officiate and interment will be in Episcopal Cemetery.

More than 280 thousand people are employed by the newspaper industry.

Luke Local Plans To Install Officers

WESTERNPORT — Officers of Luke Local 1653, International Brotherhood of Electrical Workers, will be installed Thursday at 7:30 p. m. in the Union Hall.

The new officials are Charles G. McGowan, president; Lonnie Marsh, vice president; John Strong, recording secretary; James Shockey, financial secretary and Joseph Hannon, treasurer.

Members of the executive board are Charles Alkire, George Wolfe and Glenn Shaffer. The qualifying board is composed of Charles Metcalfe, Kenneth Fazenbaker, and Roy Hartman.

Two types of boomerang are used by the natives of Australia, the return type, aimed against birds and used as a plaything, and the war boomerang.

There have been records of a tortoise living for more than 150 years and then dying accidentally, being in excellent health at the time of the accident.

A ton of peanuts in the shell will yield about 580 pounds of peanut oil.

85 Attend Annual C.D. Of A. Picnic

WESTERNPORT — Approximately 85 members and their families attended the annual picnic of Court Sancta Maria 485, Catholic Daughters of America, held recently at Swauger's Dam.

Those awarded prizes were Miss Beatrice Fahey, the oldest member present; Miss Frances Ann Schaeffer, the youngest; Mrs. Catherine Conroy, the newest married; Mrs. Mary Barclay, longest married, and Mrs. Myra Determan, largest family.

Among those attending was Rev. Eugene Ruane, chaplain of the group.

The most prolific composer of all time was Filippo de Monte, who composed one thousand madrigals, of which 600 were published, together with 300 motets and other works.

Ward Family Attends Reunion

KEYSER — The ninth annual family reunion of the late H. S. Ward family was held July 4 at Peterkin Center, Hampshire Park, near Romney, marking the first reunion in five years.

Following the meal election of officers was held.

Those present included Mrs. Nora Ward and daughter; Endalee; Mr. and Mrs. Charles Bosley and children, Dale and Joann Bosley, and Mrs. Junior Alkire, daughter of Mr. and Mrs. Bosley, all of Ridgeley; Mr. and Mrs. Dick Didawick and children Henrietta and Ricky, Springfield; Mrs. Donald Ward and daughters Nancy and Donna, Ridgeley; Mr. and Mrs. Leonard Ward and children, Brenda, Steve, and Gregory, Keyser; and Mr. and Mrs. Franklin Ward and daughters Barbara and Karen, Short Gap.

Give Your Blood When The Bloodmobile Comes

Support your Red Cross

1863-1963

SUNSET Memorial Park
Bedford Road

Tender Sliced VEAL LIVER 79¢ lb.
Prices Effective thru July 10th

COME SEE...You'll Save at A&P

15c OFF Our Own TEA 100 Tea Bags 89¢
WHILE SUPPLY LASTS

Crisp Tender PASCAL CELERY Size 36 19¢ bunch
Prices Effective thru July 10th

Jane Parker Buttermilk BREAD 5 loaves 99¢
Prices Effective thru July 13th

New Pack IONA PEAS 8 303 cans 99
Prices Effective thru July 13th

A&P Whole or Cream Style Corn 8 303 Cans 99c

ALCOHOLIC BEVERAGES & CIGARETTES EXEMPT FROM PLAID STAMP OFFERS

ADVERTISEMENT

Frightening Asthma Attacks End In Minutes As New Formula Unblocks Lung Passages Fast

New Medical Formula Restores Free Breathing Without Vaccines, Shots Or Narcotics. Calms Anxiety. No Prescription Needed.

New York, N.Y. (Special) — A team of scientists has announced a new formula that stops frightening asthma attacks in minutes and unblocks lung passages fast.

Medical tests prove this formula promptly restores free breathing, so calms anxiety and relieves the worst symptoms of asthma — the straining for breath, the gasping, the wheezing, the terrible fear of suffocation. All without vaccines, painful shots or habit-forming drugs. This formula is so safe when used as directed, it can be sold *without prescription* in tiny tablets called BRONITIN*.

Doctors know that when asthma strikes, breathing tubes become swollen, lung passages become blocked, so air is "trapped" inside lungs and less and less oxygen can enter. Now BRONITIN, with two asthma relieving medicines that doctors prescribe for their patients, acts quickly to open bronchial tubes and loosen the mucus that blocks lung passages. Trapped air is released and new vital oxygen enters the lungs.

The result is: free breathing is restored, tension eased and so fears are calmed in minutes. Sufferers can now look forward to restful sleep.

Get BRONITIN — available at all drug stores *without prescription*.

DOCTOR'S PRESCRIPTIONS FILLED
AL TOSH'S
CUMBERLAND OPTICIANS
5 S. LIBERTY ST. PA 2-4757

BIG SAVINGS ON QUALITY FURNITURE DURING KLINE FURNITURE'S

Midsummer Markdown

4 pc. American Forum Bedroom Suite
Beautiful hand rubbed walnut finish, clean modern styling, distinctive draw pulls. Includes spacious triple dresser, roomy 5 drawer chest, bookcase bed and night table. Reg. $397.00 — Save $50.
$347

All Outdoor Furniture 20% OFF

4 pc. Cherry Bedroom Suite
Velvet smooth hand rubbed cherry wood and delightful styling make this the suite for you. Group includes large triple dresser, big 5 drawer chest, smart panel bed, and night table. A steal at only
$335

Modern Style Lounge Chair
A slim modern chair with 100% nylon cover in smart olive green. Walnut legs with brass ferrules, foam rubber cushion with zippered cover. Reg. $96.00.
$66

4 Piece Silver Mist Bedroom Suite
Includes Bookcase Bed, Double Dresser, Chest and Night Table. A Real Buy!
$199.95
FREE! Two Lovely Lamps with each Suite.

Elegant 4 Pc. French Provincial
A superbly styled bedroom suite in rich fruitwood with hand rubbed finish. Quality features. Includes double dresser, chest panel bed and night table. Save $62.00.
$400

Don't miss this chance to save. Better come early for your choice!

Smart Decorator-styled Table Lamps
Reg. 11.95 each
2 for $20

Comfortable — Easy to Clean Plastic Swivel Rockers
a 99.95 seller
$60

Wide Selection . . . Pole Lamps
Save Now!
20% OFF

4 pc. Walnut & Rosewood Bedroom
Excitingly different, this suite will keep its rich look for years to come. Group includes double dresser, 5 drawer ches, chair-back bed and night table.
$328

Trim, Modern 4 pc. Bedroom
Master crafted in beautiful walnut woods, superb styling and dintinctive draw pulls. Includes large triple dresser, 5 drawer chest, sturdy panel bed and night table.
$336

Soft and Luxurious 9 x 12 Rugs
Many patterns and many colors to choose from. All wool and nylon blends.
$69.95
- Loads of free parking space on our large olt at the rear of the store.
- No extra charge for Kline's Easy Credit.
- Shop Kline's Monday night till 9. Open other eevnings by appointment.

EXTRA SPECIAL! 9 pc. Dinette
Durable Formica top table with handsome bronzetone legs. 8 sturdy chairs. 12" extension leaf for table.
$99

IT PAYS TO CROSS TOWN TO THE KLINE Furniture Co.
405-413 VIRGINIA AVE...CUMBERLAND MD.
"Where Trust, Quality and Value Walk Hand in Hand"

Your Best Vacation Companion . . .

Carry travelers checks

SAFE: you can't lose them.

CONVENIENT: you can cash them most anywhere.

BUY THEM: and safeguard cash when you travel.

"FIRST In Modern Banking Facilities SECOND To None In Services!"

THE First-Second NATIONAL BANK and TRUST COMPANY CUMBERLAND, MARYLAND
Member F.D.I.C.

Jayncees Men's Night To Be Held Saturday

A "Men's Night" party will be held as a project of the board of directors of the Jayncees. For members only and their husbands, it will be Saturday evening at the Ali Ghan Shrine Club.

It will begin at 6:30, with a dinner, after which Mrs. Edward Eyler will be in charge of the social hour, which will consist of games and dancing. Prizes will be awarded.

The business meeting for this month has been canceled.

A short business session will be held August 14, in conjunction with a splash party and social. Mrs. C. William McKee, president, will announce arangements for election in September.

Xi Beta Plans Theatre Party

Tentative plans for a couple socials including another trip to Jennerstown in August, were discussed at a dinner and theater party held by Xi Beta Chapter, Beta Sigma Phi, Saturday evening.

Following dinner at Green Gables, Jennerstown, the group attended "Plain and Fancy".

Those attending were Mrs. Almeda Poole, Mrs. Carolyn Griffin, Mrs. Ann McKenzie, Mr. and Mrs. Grey Ward, Miss Helene Schutz, Miss Eleanor Albright, Miss Margaret Lester, Miss Ruth Lester and Mrs. Juanita Brinsmade.

Marriage Announced

The marriage of Miss Molly Paulette Paxton, daughter of Mr. and Mrs. F. L. Paxton, 404 York Place, to Stanley C. Hare, son of James E. Hare, Cumberland, and the late Mrs. Opal Hare, has been announced. The ceremony was performed July 3 in the Oldtown Methodist Church, by Rev. A. M. Latham.

Mrs. Eugene Carder was her sister's matron of honor, while Martin Hare served as his brother's best man.

Given in marriage by her father, the bride was attired in a street length white dress, with which she wore white accessories and rhinestone jewelry. A corsage of red roses completed her costume.

Both Mr. and Mrs. Hare are graduates of Fort Hill High School. He is employed by the Mack Truck Inc., Hagerstown. They are residing in Boonsboro.

Arlyn (Rennie) Logan, son of Mr. and Mrs. Raymond Logan, 615 Elm Street, is recuperating in Sacred Heart Hospital, after having pneumonia.

Miss Mira Fuller, Beall Street, has returned after spending two weeks in Pittsburgh.

Samuel House, 901 Lafayette Avenue, is a surgical patient in Newton Baker VA Center, Martinsburg, W. Va.

Polish Mountain-Flintstone 4-H Girls Club will hold a fund raising party at 7:30 tonight at the home of Jean and Nancy Robinette.

Valley Road Homemakers will hold a covered dish dinner at the summer cottage of Mr. and Mrs. John S. Cook, Fort Ashby, today beginning at 11 a. m.

Chapter 56 Has Grand Visitation

A Japanese theme was carried out in the decorations for the visitation of the grand officers of Maryland, Order of the Eastern Star, to Cumberland Chapter 56. Letters of congratulations to the chapter from five worthy matrons in Japan were presented to Mrs. Nellie Chesney, worthy grand matron, and Howard E. Falk, worthy grand patron.

A hand-painted scene of pagodas formed the background for a Japanese garden, containing trees of pink cherry blossoms and a Japanese bridge over a stream. Mrs. Nina Close and Richard Close were the Japanese couple in the garden. At the opposite end of the hall were Japanese lanterns, cherry blossoms and a Japanese figurine. During the ceremony officers and honor guests wore Japanese hats with queue.

The choral group of the chapter sang, "All Over the World." Brass wind chimes and other gifts were presented to Mrs. Chesney and Mr. Falk. Refreshments were served by Mrs. Mary Steele and her committee.

The Japanese theme was repeated in the decorations for the table at the banquet, held at the Ali Ghan Shrine Club. They included blue pagodas, pink rickshaws, cherry blossoms and a centerpiece of pink carnations and purple gladiolus. The other tables were centered with blue pagodas, cherry blossoms and pink rickshaws. The favors were small white fans trimmed with blue ribbons and flowers.

Mrs. Ruth M. Klingler, worthy matron, extended the welcome. Entertainment was by pupils of the Dixon Dance Studio, Potomac Valley Quartet and a trumpet duet by David Hall and Robert Sutton, accompanied by Mrs. Charlotte Hall. Rex Swisher, worthy patron, was master of ceremonies.

Other grand office visitors were Mrs. Lillian B. Swartz, Russell W. Beall, associate matron and patron; Mrs. Viola E. Curry, conductress; Mrs. Nettie Keating, associate conductress; Mrs. Mildred Martin, trustee; Mrs. Marjory Stiegler, lecturer; Mrs. Annabelle Dodge, organist; Mrs. Ida Michelson, Adah; Mrs. Mary Broneman, Ruth; Mrs. Norma Lee Bosley, Martha; Mrs. Catherine Massey, electa; and Wesley Kahn, sentinel, also Mrs. Gwendolyn Kelley, Mrs. Anna Jennings, Mrs. Elsie Wolfe, Harold Schoreder, R. E. Hughes past grand matrons and patrons, besides members of their families.

Twiggtown Club Plans Work Meeting

A work meeting and a family picnic were planned and a report was given on RWSC at the meeting of the Twiggtown Homemakers Club Saturday at the home of Mrs. Helen Wilson, Flintstone. The meeting opened with the group reading the club collect and saying the Lord's Prayer. Roll call was answered with hints for short cuts for work around the home.

The committee was chosen to plan and conduct a work meeting for members wishing to learn Swedish weaving. It consists of Mrs. Charles Frost, Mrs. Walter Bender, Mrs. Walter Stafford and Mrs. Guy Stonestreet.

Mrs. Bender reporting as a freshman at College Park, said it was much more inspirational, informative and fun than she could have imagined. She told of meeting and talking with other women, assemblies, music, vesper service, parties, special speakers, classes and the trip to Mt. Vernon. She reported the trend for fall clothing will be the "sport look" with leather used in belts and trimming. The shift dress is still popular, She also spoke of manufacturers and cleaners working towards a cloth that can be cleaned without change, especially knit and stretch materials. She also said attention is being given to clothes for older women who are potential consumers on the labor force. She said the homemaker should become adept in planning nutritious meals, get the most for her dollar and keep the calory count down because of the hazards of overweight.

Plans will be completed at the next meeting for a family picnic at the home of Mrs. Wade Rice, Brice Hollow Road, August 3. Others present were Mrs. Bernard Baker, Mrs. Mason Glover and a guest, Mrs. Franklin Norris. After the meeting refreshments were served.

Social Chart

The Ladies Auxiliary to Knobley Mountain Post 136, American Legion will formulate plans at the meeting tomorrow for a bazaar with the post. The meeting will begin at 8 at the post home.

Bedford Road Homemakers Club and friends will meet at the Crystal Laundry today at 10 a. m. for a tour of the laundry.

A patio party will be held by the Women's Sport Club tonight at the Ali Ghan Shrine Club. Mrs. Nellie Nycum is chairman, assisted by Mrs. Loretta Haus and Miss Cathleen Diehl.

A bake sale will be held by the Mt. Pleasant WSCS today at 124½ Frederick Street, beginning at 10 a. m.

NEW YORK COUTURE GROUP WINTER COLLECTION — Over a white wool, easy fitting two-piece suit, a mannikin, left, wraps a slim brown cape. The three-piece costume was shown in the semi-annual press week program. Right is a black silk multi-print gown with its giant obi sash to show the Oriental look in the evening. This gown was designed by Donald Brooks. (AP Photofax)

GOREN ON BRIDGE

BY CHARLES H. GOREN

[© 1963: By The Chicago Tribune]

North-South vulnerable. North deals.

NORTH
♠ 10
♡ A K 10 8 5 3
◇ A 5 3
♣ Q 7 3

WEST
♠ Q 9 7
♡ Q 7 6 4
◇ K 8 7 4
♣ 10 9

EAST
♠ J 8 6 5 2
♡ J
◇ J 9
♣ K 8 6 4 2

SOUTH
♠ A K 4 3
♡ 9 2
◇ Q 10 6 2
♣ A J 5

The bidding:

North	East	South	West
1 ♡	Pass	1 ♠	Pass
2 ♡	Pass	3 NT	Pass
Pass	Pass		

Opening lead: Ten of ♣

In today's anecdote, South actually was presented with two chances to win the hand, but both times was found wanting.

In light of South's strong bidding, West was reluctant to make an aggressive opening lead, choosing instead to play the waiting game against the ultimate contract of three no trump. The more or less innocent lead of the ten of clubs was ducked into the closed hand and South won the trick with the jack.

Development of the heart suit was begun at once as declarer played the nine from his hand and permitted it to ride. East was in with the jack of hearts and in an effort to kill the dummy's side entry he shifted to the jack of diamonds. South covered with the queen, West with the king and the trick was won by dummy's ace.

The ace of hearts was cashed but, when East showed out, it was revealed that that suit would not run. South played the other high heart and then led a diamond to his ten. He continued with another diamond in an effort to establish the suit and set up his long card as a ninth trick. When the diamonds failed to break, declarer threw in the towel.

South was guilty of two indiscretions. In playing the heart suit, proper technique is to cash a high honor and, if all hands follow, return to the closed hand with a spade, lead another heart and duck it into the East hand. This is to guard against West's holding four hearts, and in the present instance the recommended play would have enabled declarer to win five tricks in the suit.

South still had a chance to recover later on. When East shifted to the jack of diamonds and declarer covered with the queen, he should have permitted West's king to hold the trick. It was essential to guard North's entry card in the suit. If West leads another diamond, South wins with the ten in his hand, clears the hearts and still has the ace of diamonds to get back to the dummy. In all, he takes four hearts and two tricks in each of the other suits.

Dinner To Be Held July 20

The Officers Club of McKinley Chapter 12, Order of the Eastern Star, will entertain with a family-style dinner July 20. It will be at the Masonic Temple, beginning at 6 o'clock.

All members are urged to attend and bring their families and friends.

Reservations are to be made by July 18 with Mrs. Dorothy Ringler, PA 4-0946, or Mrs. Ethel Earsom, PA 2-6087.

Entertain

Mr. and Mrs. Bernard Nixon, Pennsylvania Avenue, entertained with a lawn party recently. Guests were Mr. and Mrs. Leroy Alderton, Mr. and Mrs. Harry Campbell, Mr. and Mrs. Wallace Keller, Mr. and Mrs. Edward Firlie, Mr. and Mrs. Lowell Sipes, and daughter of Hagerstown; Mrs. Agnes Nixon, Leon Trail and Harry J. Nixon.

LEARN TO SWIM
I GUARANTEE
TO TEACH ANYONE
I will provide
transportation.
CALL 729-9814
CELANESE POOL
or 724-0122
"Ike" Law, Instructor

Mr., Mrs. Frankenberry Will Be Entertained

The Adult Fellowship of Cresaptown Methodist Church will honor Mr. and Mrs. Charles Frankenberry, 90 Bowery Street, Frostburg, Friday in celebration of their 25th wedding anniversary.

It will be held in the church social hall, beginning at 7:30. A mock wedding will feature the special entertainment program.

Mrs. Frankenberry is the former Miss Erma Griffith, daughter of Mrs. Cora Griffith, Frostburg. Mr. Frankenberry is the son of Mrs. Lester Harshbarger, Mt. Union. Both Mr. and Mrs. Frankenberry are active in the Cresaptown church. He is president of the Methodist Men and Adult Fellowship, and she is a past president of the fellowship and present assistant secretary of the Woman's Society of Christian Service Mr. Frankenberry is employed by the Hiser Supply Company.

Society Plans Fall Bazaar

The Oldtown Methodist Woman's Society of Christian Service voted to donate a gift offering to the White Cane Society, and formed circles to plan a fall bazaar. Mrs. Nettie Davis conducted the meeting Tuesday evening in the social hall. Mrs. Juanita Crabtree reported on the bake sale, held at the fishing rodeo. The proceeds are for the new church building fund. Routine reports were given by Mrs. Catherine Zapf and Mrs. Wayne Twigg.

Each circle will have a project for the bazaar. They are group 1, Mrs. Ella Alderton, Mrs. Juanita Crabtree, Mrs. Stella Crabtree, Mrs. Davis, Mrs. Fay Duckworth, Mrs. Ruth Howard, Mrs. Louisa Haugh, Mrs. Lillie Confer, Mrs. Maudie Nixon; Group 2, Mrs. Marian Kinser, Mrs. Esther Keyser, Mrs. Una Landis, Mrs. Zapf, Mrs. Susie McFarland, Mrs. Vera Nixon, Mrs. Audrey Nethers; Group 3, Mrs. Polly Robertson, Mrs. Ethel Schaidt, Mrs. Elaine Santymire, Mrs. Arley Twigg, Mrs. Kathleen Summers, Mrs. Patricia Carder, Mrs. Gladys Twigg; Group 4, Mrs. Pearl Ginevan, Mrs. Emma Schaidt, Mrs. Evelyn Twigg, Mrs. Thelma Cook, Mrs. Grace Crabtree, Mrs. Rebecca Zimmerman, Mrs. Ruth Latham, Mrs. Mary Henry and Mrs. Mary Hager.

"World Neighbors" was the topic of devotionals, which included reading the hymn, "Thanks To God," the Scripture by Mrs. Davis and Mrs. Kinser. Poems, by Mrs. Zapf and Mrs. Wayne Twigg. Mrs. Summers spoke on "A Child's First World."

Following the Lord's Prayer, refreshments were served by Mrs. Irene Twigg and Mrs. Juanita Crabtree. Ten members and one guest, Tammy Reckley, Baltimore, attended. The next meeting will be August 6 at 8, in the church hall.

Older Youth 4-H Have Program

Members of the 4-H Older Youth Club decided to cash the club's bond at the meeting held recently in the extension office. At a later meeting it will be decided how to use the money.

Following the brief business session, conducted by Wesley Gordon, Joseph Minke, district Game warden, gave an illustrated talk. Entitled "Western Maryland Wonderland," it stressed the animals, wildflowers and trees of the area.

The next meeting will be August 7.

USE YOUR
FIRST-SECOND CHARGE
TO BUY
WALLPAPER
50c DOUBLE ROLL – UP
at
WEBSTER'S
THE OLD RELIABLE
SINCE 1907
414 N. Centre St.

Secrets Of Charm

by John Robert Powers

Easy Exercise Routines For Beautiful Legs

Legs that are young and slim won't necessarily stay that way if their owners do nothing about them. A girl who engages in sports which exercise the legs may depend on the muscle formation which results to keep her legs trim for quite a while, but not forever.

Legs must stay supple and firm to stay beautiful. Walking, and plenty of it, is an excellent means of keeping them that way, and now's the best time of the year to start a steady walking program.

A correct sitting posture also helps to avoid the flabbiness that spoils the shape of the legs. Watch it to make sure your legs don't flatten above the knees on your chair seat as you sit long hours at your job.

But women who have perfect leglines know they must count on constant exercise routines to keep them, and so must you. Whether your aim is toward correcting proportions or maintaining the refinement of curves your legs already have, these two do wonders:

1. Stand with one hand on a chair back. Snap your right leg up in front of you with the knee bent double. Kick forward sharply, then backward. Make it brisk, kick hard. Repeat to total of five times for the right leg, then five for the left. Now, for the next five kicks with each leg, increase speed. Slow the movement for the next double five, then speed again. Swing into a bracing rhythm.

2. Lie on your back on the floor and do the riding-a-bicycle stand-by. Boost your hips into the air and support them with your hands. Pedal as if you were pulling hard up a mountain, slowly steadily, and with all your might, twenty revolutions for each leg.

THE SCALE NEVER LIES—DARN IT! But what it says can be more pleasant if you start now on the idealizing program detailed in the handy pamphlet, "How Much Should You Weigh?" A copy of this program for figure-perfection can be yours for 10c when you enclose a stamped, return envelope along with your request addressed to John Robert Powers, c/o this newspaper.

Ann Landers . . .

Answers Your Problems

DEAR ANN LANDERS: My heart aches for the young boy who wrote and said he was a chronic liar and didn't know how to stop. The poor lad said he never told lies that would hurt anybody. He just dreamed up stories to make himself seem more important or to make his hum-drum life seem more glamorous.

I was like that when I was a youngster and I took my problem to a wonderful clergyman. He "cured" me. Perhaps the same technique will work for him. Here it is:

When you hear yourself weaving one of those fabulous yarns bring the story to an abrupt end with a ridiculous phrase such as this: "And then I shot myself and died." Smile and add, "Beat that one if you can."

This is an easy way of saying, "It was all in fun and I didn't mean it."—EX-PREVARICATOR

DEAR EX: Thank you for the suggestion. It sounds workable and I hope the boy tries it.

DEAR ANN LANDERS: Erma is a dear friend of whom I am extremely fond. The standing joke about her in our crowd is that she was an 11-month baby and has been late ever since.

Erma lives near me. She doesn't drive but I do, so that means I pick her up several times a week. She's on of these disorganized people who, no matter how far ahead she plans, she can't seem to get herself together on time. I have sat out in front of her house for as long as 25 minutes chewing my fingernails. Each time I tell myself I am never going to pick her up again. But she is such a lovely person I can't bring myself to do it.

Last week we arrived at a funeral 20 minutes late. This week we missed the door prize drawings at the Ladies Aid. I don't remember the last time I heard a meeting called to order. I discussed the problem with my husband last night. He said, "This is one for Ann Landers." I agree with him. Can you help?

—NO NAILS NANCY

DEAR NO NAILS: Erma is not going to change unless she has to. And she doesn't have to so long as you continue to sit out in front and wait for her.

The day you tell her that you won't stop if she isn't out in front—then DO it—that will be the day when Erma pulls up her socks and gets herself ready on time. Until then—wear mittens.

DEAR ANN LANDERS: I once read in your column that you thought it was perfectly all right for people to take home from restaurants the food they were unable to eat at the table. What do you think of the following?

We attended a beautiful wedding last week. The woman next to us had a large beaded handbag almost the size of a shopping bag. After the dinner was served she wrapped up the rolls and put them in her handbag. She then got herself four pieces of wedding cake, wrapped them in paper napkins and put them in the bag, "for the children."

Later in the evening when the dancing started, she dumped all the nuts into a plastic envelope which she had brought from home. Then she grabbed all the candy. The woman didn't leave one edible thing on that table.

When she noticed me looking at her she said, "I hate to waste anything." What is your opinion of this? —GOGGLE-EYED

DEAR GOGGLE: The woman had no right to clean up the table.

It would have been permissible for her to ask the hostess if she might take an extra piece of wedding cake or two for her children, but it was downright boorish to swarm all over the rolls, nuts and candy.

Are you going steady? Making marriage plans? If so, send for ANN LANDERS' booklet, "Before You Marry—Is It Loce Or Sex?", enclosing with your request 20c in coin and a long, self-addressed, stamped envelope.

Ann Landers will be glad to help you with your problems. Send them to her in care of this newspaper enclosing a stamped, self-addressed envelope.

(c) 1963, Publishers Newspaper Syndicate

W. Md. WMU To Meet

Miss Judith Ohler will discuss her work at the morning session of the quarterly meeting of the Baptist Woman's Missionary Union of the Western Maryland Association, to be held tomorrow at 10:30 a. m. at Deep Creek Lake Baptist Church, Oakland.

A mission study institute will be held at the afternoon session. Miss Josephine Norwood, Baltimore, executive secretary of the Maryland Missionary Union, will lead the study of "Annie Armstrong."

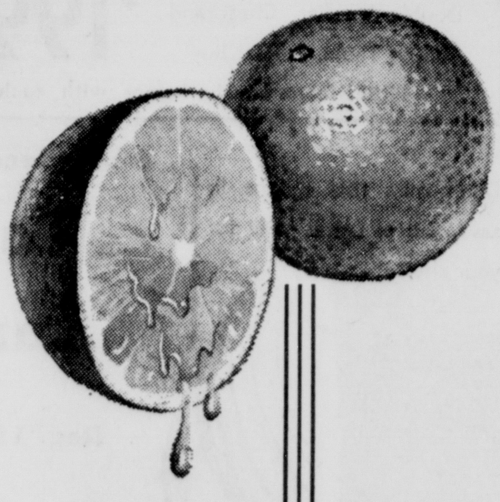

Snappin'
fresh
orange
drink
from . . .

mason's

INSTALL A FLAMELESS ELECTRIC WATER HEATER anywhere

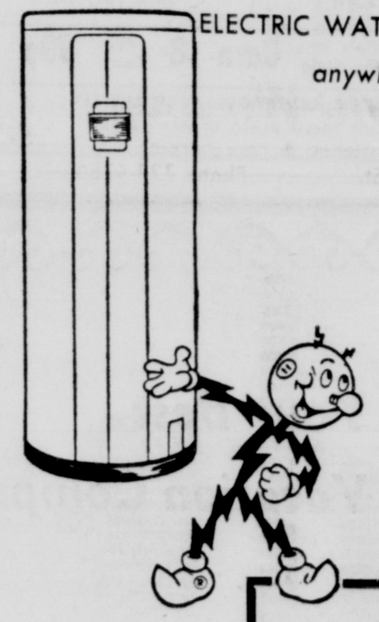

FREE INSTALLATION

For a limited time only, your plumber will install your flameless water heater electrically free of charge. This offer appiles only to NEMA rated, storage-type electric water heaters, formerly known as the "off-peak" type. Only customers of the Potomac Edison System are eligible to receive a free standard electric installation with the purchase of an electric water heater.

SEE YOUR PLUMBER TODAY AND SAVE NOW

See your plumber today!

Catina's
Plumbing & Heating
Cumberland

Charles R. Davis
Cumberland

Frank J. Davis
Cumberland

Harold Ours
Pinto

R. H. Lapp & Sons
Cumberland

Mertens
Plumbing & Heating
Cumberland

C. E. Robinson
Cumberland

Simpson
Plumbing & Heating
Cumberland

Stevenson & Son
Cumberland

Carl G. Valentine
Cumberland

J. E. Woodyard
Cumberland

John Yoder
Pinto

POTOMAC EDISON

Jayncees Men's Night To Be Held Saturday

A "Men's Night" party will be held as a project of the board of directors of the Jayncees. For members only and their husbands, it will be Saturday evening at the Ali Ghan Shrine Club.

It will begin at 6:30, with a dinner, after which Mrs. Edward Eyler will be in charge of the social hour, which will consist of games and dancing. Prizes will be awarded.

The business meeting for this month has been canceled.

A short business session will be held August 14, in conjunction with a splash party and social. Mrs. C. William McKee, president, will announce arangements for election in September.

Xi Beta Plans Theatre Party

Tentative plans for a couple socials including another trip to Jennerstown in August, were discussed at a dinner and theater party held by Xi Beta Chapter, Beta Sigma Phi, Saturday evening.

Following dinner at Green Gables, Jennerstown, the group attended "Plain and Fancy".

Those attending were Mrs. Almeda Poole, Mrs. Carolyn Griffin, Mrs. Ann McKenzie, Mr. and Mrs. Grey Ward, Miss Helene Schutz, Miss Eleanor Albright, Miss Margaret Lester, Miss Ruth Lester and Mrs. Juanita Brinsmade.

Marriage Announced

The marriage of Miss Molly Paulette Paxton, daughter of Mr. and Mrs. F. L. Paxton, 404 York Place, to Stanley C. Hare, son of James E. Hare, Cumberland, and the late Mrs. Opal Hare, has been announced. The ceremony was performed July 3 in the Oldtown Methodist Church, by Rev. A. M. Latham.

Mrs. Eugene Carder was her sister's matron of honor, while Martin Hare served as his brother's best man.

Given in marriage by her father, the bride was attired in a street length white dress, with which she wore white accessories and rhinestone jewelry. A corsage of red roses completed her costume.

Both Mr. and Mrs. Hare are graduates of Fort Hill High School. He is employed by the Mack Truck Inc., Hagerstown. They are residing in Boonsboro.

Arlyn (Rennie) Logan, son of Mr. and Mrs. Raymond Logan, 615 Elm Street, is recuperating in Sacred Heart Hospital, after having pneumonia.

Miss Mira Fuller, Beall Street, has returned after spending two weeks in Pittsburgh.

Samuel House, 901 Lafayette Avenue, is a surgical patient in Newton Baker VA Center, Martinsburg, W. Va.

Polish Mountain-Flintstone 4-H Girls Club will hold a fund raising party at 7:30 tonight at the home of Jean and Nancy Robinette.

Valley Road Homemakers will hold a covered dish dinner at the summer cottage of Mr. and Mrs. John S. Cook, Fort Ashby, today beginning at 11 a. m.

Chapter 56 Has Grand Visitation

A Japanese theme was carried out in the decorations for the visitation of the grand officers of Maryland, Order of the Eastern Star, to Cumberland Chapter 56. Letters of congratulations to the chapter from five worthy matrons in Japan were presented to Mrs. Nellie Chesney, worthy grand matron, and Howard E. Falk, worthy grand patron.

A hand-painted scene of pagodas formed the background for a Japanese garden, containing trees of pink cherry blossoms and a Japanese bridge over a stream. Mrs. Nina Close and Richard Close were the Japanese couple in the garden. At the opposite end of the hall were Japanese lanterns, cherry blossoms and a Japanese figurine. During the ceremony officers and honor guests wore Japanese hats with queue.

The choral group of the chapter sang, "All Over the World." Brass wind chimes and other gifts were presented to Mrs. Chesney and Mr. Falk. Refreshments were served by Mrs. Mary Steele and her committee.

The Japanese theme was repeated in the decorations for the table at the banquet, held at the Ali Ghan Shrine Club. They included blue pagodas, pink rickshaws, cherry blossoms and a centerpiece of pink carnations and purple gladiolus. The other tables were centered with blue pagodas, cherry blossoms and pink rickshaws. The favors were small white fans trimmed with blue ribbons and flowers.

Mrs. Ruth M. Klingler, worthy matron, extended the welcome. Entertainment was by pupils of the Dixon Dance Studio, Potomac Valley Quartet and a trumpet duet by David Hall and Robert Sutton, accompanied by Mrs. Charlotte Hall. Rex Swisher, worthy patron, was master of ceremonies.

Other grand office visitors were Mrs. Lillian B. Swartz, Russell W. Beall, associate matron and patron; Mrs. Viola E. Curry, conductress; Mrs. Nettie Keating, associate conductress; Mrs. Mildred Martin, trustee; Mrs. Marjory Stiegler, lecturer; Mrs. Annabelle Dodge, organist; Mrs. Ida Michelson, Adah; Mrs. Mary Broneman, Ruth; Mrs. Norma Lee Bosley, Martha; Mrs. Catherine Massey, electa; and Wesley Kahn, sentinel, also Mrs. Gwendolyn Kelley, Mrs. Anna Jennings, Mrs. Elsie Wolfe, Harold Schoreder, R. E. Hughes past grand matrons and patrons, besides members of their families.

Twiggtown Club Plans Work Meeting

A work meeting and a family picnic were planned and a report was given on RWSC at the meeting of the Twiggtown Homemakers Club Saturday at the home of Mrs. Helen Wilson, Flintstone. The meeting opened with the group reading the club collect and saying the Lord's Prayer. Roll call was answered with hints for short cuts for work around the home.

The committee was chosen to plan and conduct a work meeting for members wishing to learn Swedish weaving. It consists of Mrs. Charles Frost, Mrs. Walter Bender, Mrs. Walter Stafford and Mrs. Guy Stonestreet.

Mrs. Bender reporting as a freshman at College Park, said it was much more inspirational, informative and fun than she could have imagined. She told of meeting and talking with other women, assemblies, music, vesper service, parties, special speakers, classes and the trip to Mt. Vernon. She reported the trend for fall clothing will be the "sport look" with leather used in belts and trimming. The shift dress is still popular. She also spoke of manufacturers and cleaners working towards a cloth that can be cleaned without change, especially knit and stretch materials. She also said attention is being given to clothes for older women who are potential consumers on the labor force. She said the homemaker should become adept in planning nutritious meals, get the most for her dollar and keep the calory count down because of the hazards of overweight.

Plans will be completed at the next meeting for a family picnic at the home of Mrs. Wade Rice, Brice Hollow Road, August 3. Others present were Mrs. Bernard Baker, Mrs. Mason Glover and a guest, Mrs. Franklin Norris. After the meeting refreshments were served.

Social Chart

The Ladies Auxiliary to Knobley Mountain Post 136, American Legion will formulate plans at the meeting tomorrow for a bazaar with the post. The meeting will begin at 8 at the post home.

Bedford Road Homemakers Club and friends will meet at the Crystal Laundry today at 10 a. m. for a tour of the laundry.

A patio party will be held by the Women's Sport Club tonight at the Ali Ghan Shrine Club. Mrs. Nellie Nycum is chairman, assisted by Mrs. Loretta Haus and Miss Cathleen Diehl.

A bake sale will be held by the Mt. Pleasant WSCS today at 124½ Frederick Street, beginning at 10 a. m.

NEW YORK COUTURE GROUP WINTER COLLECTION — Over a white wool, easy fitting two-piece suit, a mannikin, left, wraps a slim brown cape. The three-piece costume was shown in the semi-annual press week program. Right is a black silk multi-print gown with its giant obi sash to show the Oriental look in the evening. This gown was designed by Donald Brooks. (AP Photofax)

GOREN ON BRIDGE

BY CHARLES H. GOREN

[c] 1963: By The Chicago Tribune

North-South vulnerable. North deals.

NORTH
♠ 10
♡ A K 10 8 5 3
◇ A 5 3
♣ Q 7 3

WEST
♠ Q 9 7
♡ Q 7 6 4
◇ K 8 7 4
♣ 10 9

EAST
♠ J 8 6 5 2
♡ J
◇ J 9
♣ K 8 6 4 2

SOUTH
♠ A K 4 3
♡ 9 2
◇ Q 10 6 2
♣ A J 5

The bidding:

North	East	South	West
1 ♡	Pass	1 ♠	Pass
2 ♡	Pass	3 NT	Pass
Pass	Pass		

Opening lead: Ten of ♣

In today's anecdote, South actually was presented with two chances to win the hand, but both times was found wanting.

In light of South's strong bidding, West was reluctant to make an aggressive opening lead, choosing instead to play the waiting game against the ultimate contract of three no trump. The more or less innocent lead of the ten of clubs was ducked into the closed hand and South won the trick with the jack.

Development of the heart suit was begun at once as declarer played the nine from his hand and permitted it to ride. East was in with the jack of hearts and in an effort to kill the dummy's side entry he shifted to the jack of diamonds. South covered with the queen, West with the king and the trick was won by dummy's ace.

The ace of hearts was cashed but, when East showed out, it was revealed that that suit would not run. South played the other high heart and then led a diamond to his ten. He continued with another diamond in an effort to establish the suit and set up his long card as a ninth trick. When the diamonds failed to break, declarer threw in the towel.

South was guilty of two indiscretions. In playing the heart suit, proper technique is to cash a high honor and, if all hands follow, return to the closed hand with a spade, lead another heart and duck it into the East hand. This is to guard against West's holding four hearts, and in the present instance the recommended play would have enabled declarer to win five tricks in the suit.

South still had a chance to recover later on. When East shifted to the jack of diamonds and declarer covered with the queen, he should have permitted West's king to hold the trick. It was essential to guard North's entry card in the suit. If West leads another diamond, South wins with the ten in his hand, clears the hearts and still has the ace of diamonds to get back to the dummy. In all, he takes four hearts and two tricks in each of the other suits.

Dinner To Be Held July 20

The Officers Club of McKinley Chapter 12, Order of the Eastern Star, will entertain with a family-style dinner July 20. It will be at the Masonic Temple, beginning at 6 o'clock.

All members are urged to attend and bring their families and friends.

Reservations are to be made by July 18 with Mrs. Dorothy Ringler, PA 4-0946, or Mrs. Ethel Earsom, PA 2-6087.

Entertain

Mr. and Mrs. Bernard Nixon, Pennsylvania Avenue, entertained with a lawn party recently. Guests were Mr. and Mrs. Leroy Alderton, Mr. and Mrs. Harry Campbell, Mr. and Mrs. Wallace Keller, Mr. and Mrs. Edward Firlie, Mr. and Mrs. Lowell Sipes, and daughter of Hagerstown; Mrs. Agnes Nixon, Leon Trail and Harry J. Nixon.

LEARN TO SWIM
I GUARANTEE
TO TEACH ANYONE
I will provide
transportation.
CALL 729-9814
CELANESE POOL
or 724-0122
"Ike" Law, Instructor

Mr., Mrs. Frankenberry Will Be Entertained

The Adult Fellowship of Cresaptown Methodist Church will honor Mr. and Mrs. Charles Frankenberry, 90 Bowery Street, Frostburg, Friday in celebration of their 25th wedding anniversary.

It will be held in the church social hall, beginning at 7:30. A mock wedding will feature the special entertainment program.

Mrs. Frankenberry is the former Miss Erma Griffith, daughter of Mrs. Cora Griffith, Frostburg. Mr. Frankenberry is the son of Mrs. Lester Harshbarger, Mt. Union. Both Mr. and Mrs. Frankenberry are active in the Cresaptown church. He is president of the Methodist Men and Adult Fellowship, and she is a past president of the fellowship and present assistant secretary of the Woman's Society of Christian Service Mr. Frankenberry is employed by the Hiser Supply Company.

Society Plans Fall Bazaar

The Oldtown Methodist Woman's Society of Christian Service voted to donate a gift offering to the White Cane Society, and formed circles to plan a fall bazaar. Mrs. Nettie Davis conducted the meeting Tuesday evening in the social hall. Mrs. Juanita Crabtree reported on the bake sale, held at the fishing rodeo. The proceeds are for the new church building fund. Routine reports were given by Mrs. Catherine Zapf and Mrs. Wayne Twigg.

Each circle will have a project for the bazaar. They are group 1, Mrs. Ella Alderton, Mrs. Juanita Crabtree, Mrs. Stella Crabtree, Mrs. Davis, Mrs. Fay Duckworth, Mrs. Ruth Howard, Mrs. Louisa Haugh, Mrs. Lillie Confer, Mrs. Maudie Nixon; Group 2, Mrs. Marian Kinser, Mrs. Esther Keyser, Mrs. Una Landis, Mrs. Zapf, Mrs. Susie McFarland, Mrs. Vera Nixon, Mrs. Audrey Nethers; Group 3, Mrs. Polly Robertson, Mrs. Ethel Schaidt, Mrs. Elaine Santymire, Mrs. Arley Twigg, Mrs. Kathleen Summers, Mrs. Patricia Carder, Mrs. Gladys Twigg; Group 4, Mrs. Pearl Ginevan, Mrs. Emma Schaidt, Mrs. Evelyn Twigg, Mrs. Thelma Cook, Mrs. Grace Crabtree, Mrs. Rebecca Zimmerman, Mrs. Ruth Latham, Mrs. Mary Henry and Mrs. Mary Hager.

"World Neighbors" was the topic of devotionals, which included reading the hymn, "Thanks To God," the Scripture by Mrs. Davis and Mrs. Kinser. Poems, by Mrs. Zapf and Mrs. Wayne Twigg. Mrs. Summers spoke on "A Child's First World."

Following the Lord's Prayer, refreshments were served by Mrs. Irene Twigg and Mrs. Juanita Crabtree. Ten members and one guest, Tammy Reckley, Baltimore, attended. The next meeting will be August 6 at 8, in the church hall.

Older Youth 4-H Have Program

Members of the 4-H Older Youth Club decided to cash the club's bond at the meeting held recently in the extension office. At a later meeting it will be decided how to use the money.

Following the brief business session, conducted by Wesley Gordon, Joseph Minke, district Game warden, gave an illustrated talk. Entitled "Western Maryland Wonderland," it stressed the animals, wildflowers and trees of the area.

The next meeting will be August 7.

USE YOUR FIRST-SECOND CHARGE TO BUY
WALLPAPER
50c DOUBLE ROLL – UP
at
WEBSTER'S
THE OLD RELIABLE SINCE 1907
414 N. Centre St.

Secrets Of Charm

by John Robert Powers

Easy Exercise Routines For Beautiful Legs

Legs that are young and slim won't necessarily stay that way if their owners do nothing about them. A girl who engages in sports which exercise the legs may depend on the muscle formation which results to keep her legs trim for quite a while, but not forever.

Legs must stay supple and firm to stay beautiful. Walking, and plenty of it, is an excellent means of keeping them that way, and now's the best time of the year to start a steady walking program.

A correct sitting posture also helps to avoid the flabbiness that spoils the shape of the legs. Watch it to make sure your legs don't flatten above the knees on your chair seat as you sit long hours at your job.

But women who have perfect leglines know they must count on constant exercise routines to keep them, and so must you. Whether your aim is toward correcting proportions or maintaining the refinement of curves your legs already have, these two do wonders:

1. Stand with one hand on a chair back. Snap your right leg up in front of you with the knee bent double. Kick forward sharply, then backward. Make it brisk, kick hard. Repeat to total of five times for the right leg, then five for the left. Now, for the next five kicks with each leg, increase speed. Slow the movement for the next double five, then speed again. Swing into a bracing rhythm.

2. Lie on your back on the floor and do the riding-a-bicycle stand-by. Boost your hips into the air and support them with your hands. Pedal as if you were pulling hard up a mountain, slowly steadily, and with all your might, twenty revolutions for each leg.

THE SCALE NEVER LIES—DARN IT! But what it says can be more pleasant if you start now on the idealizing program detailed in the handy pamphlet, "How Much Should You Weigh?" A copy of this program for figure-perfection can be yours for 10c when you enclose a stamped, return envelope along with your request addressed to John Robert Powers, c/o this newspaper.

Ann Landers . . .

Answers Your Problems

DEAR ANN LANDERS: My heart aches for the young boy who wrote and said he was a chronic liar and didn't know how to stop. The poor lad said he never told lies that would hurt anybody. He just dreamed up stories to make himself seem more important or to make his hum-drum life seem more glamorous.

I was like that when I was a youngster and I took my problem to a wonderful clergyman. He "cured" me. Perhaps the same technique will work for him. Here it is:

When you hear yourself weaving one of those fabulous yarns bring the story to an abrupt end with a ridiculous phrase such as this: "And then I shot myself and died." Smile and add, "Beat that one if you can."

This is an easy way of saying, "It was all in fun and I didn't mean it."—EX-PREVARICATOR

DEAR EX: Thank you for the suggestion. It sounds workable and I hope the boy tries it.

DEAR ANN LANDERS: Erma is a dear friend of whom I am extremely fond. The standing joke about her in our crowd is that she was an 11-month baby and has been late ever since.

Erma lives near me. She doesn't drive but I do, so that means I pick her up several times a week. She's on of these disorganized people who, no matter how far ahead she plans, she can't seem to get herself together on time. I have sat out in front of her house for as long as 25 minutes chewing my fingernails. Each time I tell myself I am never going to pick her up again. But she is such a lovely person I can't bring myself to do it.

Last week we arrived at a funeral 20 minutes late. This week we missed the door prize drawings at the Ladies Aid. I don't remember the last time I heard a meeting called to order. I discussed the problem with my husband last night. He said, "This is one for Ann Landers." I agree with him. Can you help?

—NO NAILS NANCY

DEAR NO NAILS: Erma is not going to change unless she has to. And she doesn't have to so long as you continue to sit out in front and wait for her.

The day you tell her that you won't stop if she isn't out in front—then DO it—that will be the day when Erma pulls up her socks and gets herself ready on time. Until then—wear mittens.

DEAR ANN LANDERS: I once read in your column that you thought it was perfectly all right for people to take home from restaurants the food they were unable to eat at the table. What do you think of the following?

We attended a beautiful wedding last week. The woman next to us had a large beaded handbag almost the size of a shopping bag. After the dinner was served she wrapped up the rolls and put them in her handbag. She then got herself four pieces of wedding cake, wrapped them in paper napkins and put them in the bag, "for the children."

Later in the evening when the dancing started, she dumped all the nuts into a plastic envelope which she had brought from home. Then she grabbed all the candy. The woman didn't leave one edible thing on that table.

When she noticed me looking at her she said, "I hate to waste anything." What is your opinion of this? —GOGGLE-EYED

DEAR GOGGLE: The woman had no right to clean up the table.

It would have been permissible for her to ask the hostess if she might take an extra piece of wedding cake or two for her children, but it was downright boorish to swarm all over the rolls, nuts and candy.

Are you going steady? Making marriage plans? If so, send for ANN LANDERS' booklet, "Before You Marry—Is It Loce Or Sex?", enclosing with your request 20c in coin and a long, self-addressed, stamped envelope.

Ann Landers will be glad to help you with your problems. Send them to her in care of this newspaper enclosing a stamped, self-addressed envelope.

(c) 1963, Publishers Newspaper Syndicate

W. Md. WMU To Meet

Miss Judith Ohler will discuss her work at the morning session of the quarterly meeting of the Baptist Woman's Missionary Union of the Western Maryland Association, to be held tomorrow at 10:30 a. m. at Deep Creek Lake Baptist Church, Oakland.

A mission study institute will be held at the afternoon session. Miss Josephine Norwood, Baltimore, executive secretary of the Maryland Missionary Union, will lead the study of "Annie Armstrong."

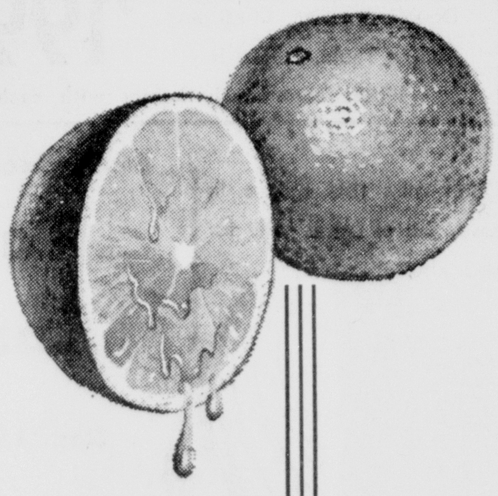

Snappin'
fresh
orange
drink
from . . .
mason's

INSTALL A FLAMELESS ELECTRIC WATER HEATER anywhere

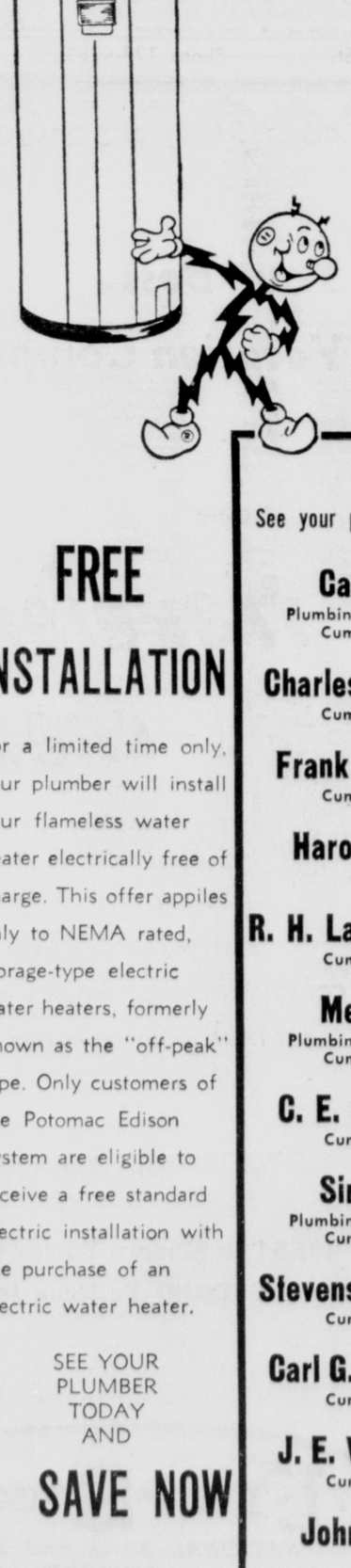

FREE INSTALLATION

For a limited time only, your plumber will install your flameless water heater electrically free of charge. This offer appiles only to NEMA rated, storage-type electric water heaters, formerly known as the "off-peak" type. Only customers of the Potomac Edison System are eligible to receive a free standard electric installation with the purchase of an electric water heater.

SEE YOUR PLUMBER TODAY AND SAVE NOW

See your plumber today!

Catina's
Plumbing & Heating
Cumberland

Charles R. Davis
Cumberland

Frank J. Davis
Cumberland

Harold Ours
Pinto

R. H. Lapp & Sons
Cumberland

Mertens
Plumbing & Heating
Cumberland

C. E. Robinson
Cumberland

Simpson
Plumbing & Heating
Cumberland

Stevenson & Son
Cumberland

Carl G. Valentine
Cumberland

J. E. Woodyard
Cumberland

John Yoder
Pinto

POTOMAC EDISON

LaVale To Join City Sewer System

The LaVale Sanitary Commission has accepted the latest proposal by the City of Cumberland for the use of the city's sewage treatment plant, Chester A. Fisher, commission chairman, said yesterday.

The acceptance of the city's offer marks the end of two years of discussion and counter-offers by the Mayor and Council.

Basically, the residents of the LaVale Sanitary District will, under the contract, share with city dwellers the cost of operating its sewage treatment plant, and also share in paying off bonded indebtedness still remaining on the plant.

Each of these cost figures will have a ten per cent override going to the city, Fisher explained.

This will cover additional costs that may come up from LaVale's use of the plant.

For instance, LaVale will hook on the city's sewage system at Franklin and North Mecahnic streets.

The ten per cent, he added, would pay for such costs as enlarging or repairing sewers.

The contract that will be prepared, Fisher pointed out, will call for LaVale to share the cost of operating the treatment plant on the basis of actual use by LaVale residents.

The bond amortization will be on the basis of actual use as compared to the total capacity of the plant.

The contract will be for 20 years, the chairman added, and LaVale will have the privilege of two ten-year renewals.

The State Health Department has the LaVale Sanitary Commission under orders to provide the expanding community with a sewage system and treatment facilities.

Whitman, Requardt and Associates, Baltimore consulting engineers, over two years ago informed the commission that there were two methods of achieving the latter—building its own treatment plant or hooking onto the city's system and using its plant which was designed for use by a population of 70,000 people.

Ground survey crews have been working for many months in LaVale getting ready for plans for a central sewage system.

NATIONAL SPEAKER—L. E. Erickson, 519 Washington Street, manager of sales personnel and training for the Kelly-Springfield Tire Company, will address the National Society of Sales Training Executives at Mackinac Island, Mich., Monday. Selected in 1960 as one of the 110 active members of the society comprised of sales training directors of leading firms, he will be in charge of one section of the program and will speak on "Manpower Procurement."

Fire Damages Tavern In Grantsville

Fire early yesterday at Fay's Tavern in the former old First National Bank building at Grantsville caused $10,000 damage and resulted in the evacuation of one person from an overhead apartment.

Henry L. Durst, Chief of Grantsville Volunteer Fire Company, said a short circuit in a cooler apparently caused the blaze. Smoke caused most of the damage.

Bartender Joseph Westcoat, who resides in quarters above the tavern, was overcome by dense smoke. Firemen used a ladder to evacuate him from the second floor.

Durst suffered an arm laceration from broken glass while fighting the flames, and later received first aid treatment at home.

The alarm sounded at 1:30 a.m. Eighteen firemen and three pieces of equipment went to the scene and remained there for nearly two hours.

Reunion To Be Planned

Members of the Class of 1956 of Fort Hill High School will meet tomorrow at 7:30 p. m. at Shaw's Restaurant, Oldtown Road, to complete plans for a reunion, according to Ronald F. 'Pete' Rice, class president.

8 Girls Seek Beauty Title

Eight young girls will compete for the title of "Miss Bowman's Addition" to be decided at a beauty contest Tuesday, July 16.

Mrs. Betty Metty, general chairman, and Mrs. Evelyn Kerns, co-chairman, said the contest will be held in the Bowman's Addition Fire Hall beginning at 7 p.m.

Mrs. Metty said a panel of judges has been selected for the contest.

The winner will be honored during the firemen's annual festival scheduled July 15-20. The festival will be climaxed with a parade July 20.

Contestants include Betty Izzett, Dorothy Schriver, Carol Robertson, Barbara Schaidt, Fay White, Barbara Michaels, Joan Clem and Cindy Mease.

Local Banker Attends Professional School

Walter A. Fraley, treasurer of the Liberty Trust Company, is in Chicago for his final term at the School of Financial Public Relations at Northwestern University.

Fraley is one of 75 senior students for the two-year professional school for bank public relations and advertising executives, conducted by the Financial Public Relations Association.

Youths Plead Guilty In Dynamiting, Theft Cases

Eight Lonaconing area youths were ordered committed to the Allegany County Jail today pending pre-sentence investigations by the county parole officer.

The group was tried before Associate Judge W. Earle Cobey on charges resulting from the theft of dynamite and the dynamiting of a pumping station at Dan's Mountain State Park near Lonaconing.

Four of the group, Kenneth G. Matthews, 17, Harry William Lease, 17, John L. Beeman, 18, and Roy Galen Spiker, 18, were charged with malicious destruction of public property by use of dynamite.

Another, John David Lease, 16, was charged with three counts of breaking and entering at Turnbull's Mine, Callmine's Shoe Store and Gardner's Mine.

Three others, John E. Martin, Paul R. Brennan and James R. Brennan, pleaded guilty to breaking and entering and theft and attempted breaking and entering. They also were committed to jail pending pre-sentence investigation.

James S. Getty, state's attorney, and Donald W. Mason, deputy state's attorney, presented cases for the state. Attorney Paul W. Barnett and Attorney Noel Speir Cook were court-appointed council for the defendents.

All eight youths entered guilty pleas.

In presenting the case, State's Attorney Getty pointed out the seriousness of the dynamiting charges and noted that residents of the Georges Creek area were "so terrorized they were afraid to leave their homes."

The state's attorney noted: "Although the dollar and cents value involved in these cases is minor, the chances for the possible loss of life were extremely great. In the cases of the dynamiting the youths would set the blasts and then leave the scene. Anyone could have entered the area and have been blown to bits."

Barnett gave a brief review of each defendant's educational background, noting that only one has more than a ninth grade education.

Today a Garrett County man, Carlton H. Hinebaugh, about 36, who is serving a sentence in the Maryland House of Correction, will be given a hearing in the local court on a charge of assault with intent to rape.

Fred A. Thayer, Garrett County state's attorney, said Hinebaugh was indicted by a special term of the Garrett County grand jury on a charge of assault with intent to rape a 29-year-old woman at her home near Oakland.

Thayer said that in January of this year Hinebaugh was convicted and sentenced to two years in the House of Correction on another criminal charge involving a 17-year-old girl.

Lewis R. Jones, Oakland, and William Walsh, Cumberland, are the court-appointed attorneys in the case.

Penny is an English unit and is worth slightly more than the United States equivalent — the one cent piece.

You get **extra** years of beauty and protection with Sherwin-Williams House Paints. Less frequent repainting saves you money. Their superior quality and durability have been proved on homes in all climates.

Whether you choose famous SWP® House Paint or the amazing new A-100* Latex House Paint, you are getting the **very best** house paint it's possible to buy. Ask us which type is best for your home.

At Your nearest Sherwin-Williams dealer and

SHERWIN-WILLIAMS

Air Conditioned & Free Parking

50 N. Centre St. Phone 724-4356

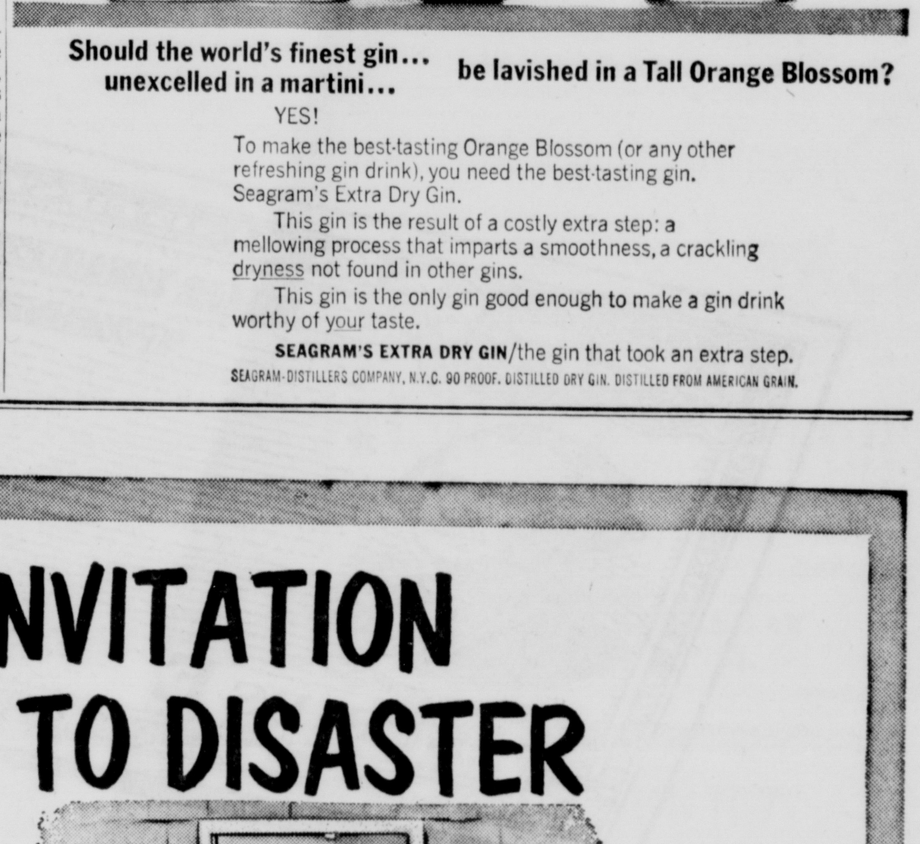

Should the world's finest gin... unexcelled in a martini... be lavished in a Tall Orange Blossom?

YES!

To make the best-tasting Orange Blossom (or any other refreshing gin drink), you need the best-tasting gin. Seagram's Extra Dry Gin.

This gin is the result of a costly extra step: a mellowing process that imparts a smoothness, a crackling dryness not found in other gins.

This gin is the only gin good enough to make a gin drink worthy of your taste.

SEAGRAM'S EXTRA DRY GIN/the gin that took an extra step.

SEAGRAM-DISTILLERS COMPANY, N.Y.C. 90 PROOF. DISTILLED DRY GIN. DISTILLED FROM AMERICAN GRAIN.

Some cars do this on curves...but Tempest has Wide-Track.

Wheels that are farther apart help keep Tempests from leaning all over the place, help them unkink curves. Tired of wallowing and sloshing about? Try our brand. **Wide-Track Pontiac Tempest.**

SEE YOUR AUTHORIZED PONTIAC DEALER FOR A WIDE CHOICE OF WIDE-TRACKS AND GOOD USED CARS, TOO.

SPOERLS' PONTIAC-CADILLAC

SALES 205 NORTH MECHANIC ST. CUMBERLAND, MD. SERVICE 28 NORTH GEORGE ST.

INVITATION TO DISASTER

An accumulation of newspapers, mail or milk on the porch is an invitation to burglary. Be certain to stop all deliveries to your home when you go on vacation. Just in case . . . for those hard to replace papers or valuables, rent a SAFE DEPOSIT BOX at The Liberty Trust Company. The cost is less than a penny a day.

Built on Community Service

LIBERTY TRUST COMPANY

CUMBERLAND LA VALE GRANTSVILLE LONACONING

Member of Federal Reserve System

Member Federal Deposit Insurance Corporation

LaVale To Join City Sewer System

The LaVale Sanitary Commission has accepted the latest proposal by the City of Cumberland for the use of the city's sewage treatment plant, Chester A. Fisher, commission chairman, said yesterday.

The acceptance of the city's offer marks the end of two years of discussion and counter-offers by the Mayor and Council.

Basically, the residents of the LaVale Sanitary District will, under the contract, share with city dwellers the cost of operating its sewage treatment plant, and also share in paying off bonded indebtedness still remaining on the plant.

Each of these cost figures will have a ten per cent override going to the city, Fisher explained.

This will cover additional costs that may come up from LaVale's use of the plant.

For instance, LaVale will hook on the city's sewage system at Franklin and North Mecahnic streets.

The ten per cent, he added, would pay for such costs as enlarging or repairing sewers.

The contract that will be prepared, Fisher pointed out, will call for LaVale to share the cost of operating the treatment plant on the basis of actual use by LaVale residents.

The bond amortization will be on the basis of actual use as compared to the total capacity of the plant.

The contract will be for 20 years, the chairman added, and LaVale will have the privilege of two ten-year renewals.

The State Health Department has the LaVale Sanitary Commission under orders to provide the expanding community with a sewage system and treatment facilities.

Whitman, Requardt and Associates, Baltimore consulting engineers, over two years ago informed the commission that there were two methods of achieving the latter—building its own treatment plant or hooking onto the city's system and using its plant which was designed for use by a population of 70,000 people.

Ground survey crews have been working for many months in LaVale getting ready for plans for a central sewage system.

NATIONAL SPEAKER—L. E. Erickson, 519 Washington Street, manager of sales personnel and training for the Kelly-Springfield Tire Company, will address the National Society of Sales Training Executives at Mackinac Island, Mich., Monday. Selected in 1960 as one of the 110 active members of the society comprised of sales training directors of leading firms, he will be in charge of one section of the program and will speak on "Manpower Procurement."

Fire Damages Tavern In Grantsville

Fire early yesterday at Fay's Tavern in the former old First National Bank building at Grantsville caused $10,000 damage and resulted in the evacuation of one person from an overhead apartment.

Henry L. Durst, Chief of Grantsville Volunteer Fire Company, said a short circuit in a cooler apparently caused the blaze. Smoke caused most of the damage.

Bartender Joseph Westcoat, who resides in quarters above the tavern, was overcome by dense smoke. Firemen used a ladder to evacuate him from the second floor.

Durst suffered an arm laceration from broken glass while fighting the flames, and later received first aid treatment at home.

The alarm sounded at 1:30 a.m. Eighteen firemen and three pieces of equipment went to the scene and remained there for nearly two hours.

Reunion To Be Planned

Members of the Class of 1956 of Fort Hill High School will meet tomorrow at 7:30 p. m. at Shaw's Restaurant, Oldtown Road, to complete plans for a reunion, according to Ronald F. 'Pete' Rice, class president.

8 Girls Seek Beauty Title

Eight young girls will compete for the title of "Miss Bowman's Addition" to be decided at a beauty contest Tuesday, July 16.

Mrs. Betty Metty, general chairman, and Mrs. Evelyn Kerns, co-chairman, said the contest will be held in the Bowman's Addition Fire Hall beginning at 7 p.m.

Mrs. Metty said a panel of judges has been selected for the contest.

The winner will be honored during the firemen's annual festival scheduled July 15-20. The festival will be climaxed with a parade July 20.

Contestants include Betty Izzett, Dorothy Schriver, Carol Robertson, Barbara Schaidt, Fay White, Barbara Michaels, Joan Clem and Cindy Mease.

Local Banker Attends Professional School

Walter A. Fraley, treasurer of the Liberty Trust Company, is in Chicago for his final term at the School of Financial Public Relations at Northwestern University.

Fraley is one of 75 senior students for the two-year professional school for bank public relations and advertising executives, conducted by the Financial Public Relations Association.

Youths Plead Guilty In Dynamiting, Theft Cases

Eight Lonaconing area youths were ordered committed to the Allegany County Jail today pending pre-sentence investigations by the county parole officer.

The group was tried before Associate Judge W. Earle Cobey on charges resulting from the theft of dynamite and the dynamiting of a pumping station at Dan's Mountain State Park near Lonaconing.

Four of the group, Kenneth G. Matthews, 17, Harry William Lease, 17, John L. Beeman, 18, and Roy Galen Spiker, 18, were charged with malicious destruction of public property by use of dynamite.

Another, John David Lease, 16, was charged with three counts of breaking and entering at Turnbull's Mine, Callmine's Shoe Store and Gardner's Mine.

Three others, John E. Martin, Paul R. Brennan and James R. Brennan, pleaded guilty to breaking and entering and theft and attempted breaking and entering. They also were committed to jail pending pre-sentence investigation.

James S. Getty, state's attorney, and Donald W. Mason, deputy state's attorney, presented cases for the state. Attorney Paul W. Barnett and Attorney Noel Speir Cook were court-appointed council for the defendents.

All eight youths entered guilty pleas.

In presenting the case, State's Attorney Getty pointed out the seriousness of the dynamiting charges and noted that residents of the Georges Creek area were "so terrorized they were afraid to leave their homes."

The state's attorney noted: "Although the dollar and cents value involved in these cases is minor, the chances for the possible loss of life were extremely great. In the cases of the dynamiting the youths would set the blasts and then leave the scene. Anyone could have entered the area and have been blown to bits."

Barnett gave a brief review of each defendant's educational background, noting that only one has more than a ninth grade education.

Today a Garrett County man, Carlton H. Hinebaugh, about 36, who is serving a sentence in the Maryland House of Correction, will be given a hearing in the local court on a charge of assault with intent to rape.

Fred A. Thayer, Garrett County state's attorney, said Hinebaugh was indicted by a special term of the Garrett County grand jury on a charge of assault with intent to rape a 29-year-old woman at her home near Oakland.

Thayer said that in January of this year Hinebaugh was convicted and sentenced to two years in the House of Correction on another criminal charge involving a 17-year-old girl.

Lewis R. Jones, Oakland, and William Walsh, Cumberland, are the court-appointed attorneys in the case.

Penny is an English unit and is worth slightly more than the United States equivalent — the one cent piece.

You get **extra** years of beauty and protection with Sherwin-Williams House Paints. Less frequent repainting saves you money. Their superior quality and durability have been proved on homes in all climates.

Whether you choose famous SWP® House Paint or the amazing new A-100* Latex House Paint, you are getting the **very best** house paint it's possible to buy. Ask us which type is best for your home.

At Your nearest Sherwin-Williams dealer and

SHERWIN-WILLIAMS

Air Conditioned & Free Parking

50 N. Centre St. Phone 724-4356

Should the world's finest gin... unexcelled in a martini... be lavished in a Tall Orange Blossom?

YES!

To make the best-tasting Orange Blossom (or any other refreshing gin drink), you need the best-tasting gin. Seagram's Extra Dry Gin.

This gin is the result of a costly extra step: a mellowing process that imparts a smoothness, a crackling dryness not found in other gins.

This gin is the only gin good enough to make a gin drink worthy of your taste.

SEAGRAM'S EXTRA DRY GIN/the gin that took an extra step.

SEAGRAM-DISTILLERS COMPANY, N.Y.C. 90 PROOF. DISTILLED DRY GIN. DISTILLED FROM AMERICAN GRAIN.

Some cars do this on curves...but Tempest has Wide-Track.

Wheels that are farther apart help keep Tempests from leaning all over the place, help them unkink curves. Tired of wallowing and sloshing about? Try our brand. **Wide-Track Pontiac Tempest.**

SEE YOUR AUTHORIZED PONTIAC DEALER FOR A WIDE CHOICE OF WIDE-TRACKS AND GOOD USED CARS, TOO.

SPOERLS' PONTIAC-CADILLAC

SALES 205 NORTH MECHANIC ST. CUMBERLAND, MD. SERVICE 28 NORTH GEORGE ST.

INVITATION TO DISASTER

An accumulation of newspapers, mail or milk on the porch is an invitation to burglary. Be certain to stop all deliveries to your home when you go on vacation. Just in case . . . for those hard to replace papers or valuables, rent a SAFE DEPOSIT BOX at The Liberty Trust Company. The cost is less than a penny a day.

Built on Community Service

LIBERTY TRUST COMPANY

CUMBERLAND LA VALE GRANTSVILLE LONACONING

Member of Federal Reserve System

Member Federal Deposit Insurance Corporation

Red, white and blue nest egg

If you're like most Americans, you probably intend to use your Savings Bonds as a down payment on a house, to help send a child to college or otherwise upgrade your standard of living.

You don't need to feel one whit less patriotic because of this.

The fact that you and tens of millions of other Americans buy and hold U.S. Savings Bonds helps Uncle Sam manage his financial affairs better and puts him in a position to be a stronger voice and a stronger power in the free world.

And the fact that you and these other millions of Americans have accumulated the savings you have —46 billions in E and H Savings Bonds alone—is one of the reasons why Americans are financially strong and reliant. And their individual strength is the strength of the nation.

When the communists make one of their favorite statements—that they're going to "bury us" economically—your savings and your support of your country are mighty powerful answers. Keep building both with U.S. Savings Bonds.

Quick facts about U. S. Savings Bonds

- **You get $4 for every $3 at maturity**
- **You can get your money anytime**
- **Your Bonds are replaced free if lost, destroyed, or stolen**
- **You can save automatically on Payroll Savings**

Keep freedom in your future with **U.S. SAVINGS BONDS**

The U.S. Government does not pay for this advertising. The Treasury Department thanks The Advertising Council and this newspaper for their patriotic support.

Red, white and blue nest egg

If you're like most Americans, you probably intend to use your Savings Bonds as a down payment on a house, to help send a child to college or otherwise upgrade your standard of living.

You don't need to feel one whit less patriotic because of this.

The fact that you and tens of millions of other Americans buy and hold U.S. Savings Bonds helps Uncle Sam manage his financial affairs better and puts him in a position to be a stronger voice and a stronger power in the free world.

And the fact that you and these other millions of Americans have accumulated the savings you have —46 billions in E and H Savings Bonds alone—is one of the reasons why Americans are financially strong and reliant. And their individual strength is the strength of the nation.

When the communists make one of their favorite statements—that they're going to "bury us" economically—your savings and your support of your country are mighty powerful answers. Keep building both with U.S. Savings Bonds.

Quick facts about U. S. Savings Bonds

- You get $4 for every $3 at maturity
- You can get your money anytime
- Your Bonds are replaced free if lost, destroyed, or stolen
- You can save automatically on Payroll Savings

Keep freedom in your future with **U.S. SAVINGS BONDS**

The U.S. Government does not pay for this advertising. The Treasury Department thanks The Advertising Council and this newspaper for their patriotic support.

Finnigan's Hollywood

BY JOSEPH FINNIGAN

HOLLYWOOD (UPI) — Tony Randall is one actor you can't call two-faced. He's got eight: Seven for a movie role and one he wears home after work.

If Tony went home wearing one of his movie faces, Mrs. Randall probably wouldn't let him in. Even Tony isn't quite sure who he is much of the time.

Hollywood has had many faceless men. Some were real and others were make-believe actors who hid behind masks as they practiced skullduggery. But Tony outdoes them all, running around frantically changing his description for the movie "Seven Faces of Dr. Lao."

"I play seven parts but wear only six faces," said Tony. "My other 'face' is a snake. I'm the snake's voice."

Randall's seven characterizations include the Chinese Dr. Lao, Merlin the Magician, Appolonius (a Greek prophet), an abominable snowman, a mythological lady named Medusa, a sea serpent and a character who is half man, half goat.

"These are creatures in a circus and are projections of Dr. Lao's personality," he said. "It is based on a wonderful book, 'The Circus of Dr. Lao.' It came out in 1935 and has had a small but devoted band of readers ever since."

Tony spends hours in front of mirrors while makeup men and women shave his head, clip off his eyebrows, slant his eyes, change his ears, nose and mouth.

"It takes almost two hours a day to put on a face," he said. "We've only done tests so far. Once the cameras start rolling I hope I don't have to put on more than one face a day. The different parts of my face are glued on, and it can be painful."

Randall's head was shaved for the role. Whatever hair is on his noggin in the picture will come from Metro - Goldwyn-Mayer studios' wig department.

"Not only do I wear different faces," he said, "I also have wigs and different bodies. As the Medusa I'm a lady. I'll wear hooves as the goat character. I really leaped at this part. It's an actor's dream."

Actor's dreams, like anybody else's, can turn into nightmares. Even Tony admits he has problems with the different faces. Friends who would ordinarily say hello walk by Randall without a glimmer of recognition.

"I had to buy a hat to cover up my bald head," Tony said. "And if I go out I'm going to draw on eyebrows. There's no expression on my face without eyebrows. I look like a baby. If I went to restaurant some waiter might serve me as a honeydew."

Besides the social disadvantages of having no hair on head and eyebrows, Randall must contend with a layoff between movies.

"I'm supposed to make another picture after this," he concluded. "But I won't be able to work until my hair grows back."

Wheels Parade Set

The Centre Street Playground will hold a "wheels on parade" show at 6:30 p. m.

A teenage dance will begin at 8 p. m. and refreshments will be available.

Winners of the playground's pet show held last week were David Miller, largest; James Martin, smallest; Ricky Shober, most unusual; Frederick Cook, best groomed. These children will represent the playlot in the intra-city pet show scheduled tomorrow.

Clinic Postponed

The child hygiene clinic scheduled this week at Northeast School has been postponed to Thursday, July 18, at 8:30 a. m. Dr. Robert Brodell will be the attending physician assisted by Mrs. Nellie Taylor.

The Indonesian language contains many words from Sanskrit, Dutch and Arabic, although it is basically Malayan in content.

SRC Rejects Black Valley Bridge Bids

The Allegany County Board of Commissioners were notified yesterday by the State Roads Commission that all bids on the construction of a new bridge in Black Valley and about 1,000 feet of approach roadway have been rejected.

The SRC said that new bids will be asked in the near future. The project is being handled by the SRC for the county as the work is under a federal aid matching fund plan.

The bridge will have two concrete spans.

A number of complaints have been received on dust conditions on unpaved county roads. Mrs. John Tressler Jr., Wagner Road, asked that something be done about the dust condition. A group of persons from the old Oldtown Road, which runs off Route 51 near the Millstone area, appeared to ask that something be done to alleviate the dust conditions and also the removal of several sharp curves.

Mr. and Mrs. Charles Conway, Wilson Road, also wrote concerning the dust problem.

The distributor which the county purchased recently for approximately $5,000 has arrived at the county garage on Franklin Street and is expected to be in service within a few days.

O. B. Bucklew, McCoole, wrote the board to report that a ditch and drain pipe near his home is causing water to flow onto his property.

County Alters Provision For Overtime Pay

The Allegany County Board of Commissioners have passed a resolution under which the overtime pay provision of county employes is affected.

Overtime will be paid only for time worked after 40 hours per week. The repeal of the old regulation in the Classified Service paid county workers in the Court House after 32½ hours work.

All department heads and the superintendents of the institutions are not entitled to overtime pay. The county engineer and clerk to the county commissioners are also in this category.

Department heads are instructed that overtime shall be the exception instead of the rule and it shall be kept at the absolute minimum, according to the new regulation. It is contemplated that all salaried employes shall first be given approval for overtime pay from department heads, after such permission is obtained from the county board.

Methodist Vacation School To Open

Registration for the annual vacation Church School at Centre Street Methodist Church will be held Friday, at 9:30 a. m.

Mrs. George F. Becker, director, said a full session will be held that day, from 9:30 a. m. to noon, and that similar sessions will be held July 15 through July 19. The theme will be "Widening Relationships."

Mrs. Robert Ritter will be in charge of the kindergarten group, assisted by Mrs. Kenneth M. Rinehart, Mrs. William F. Heinrich and Lynn Inskeep. The primary department will be taught by Mrs. Robert L. Spriggs, Mrs. William A. Sykes, Mrs. Walter Frederick Jr., Mrs. W. Cletus Hartsock and Jane Nicklin.

Heading the junior staff is Mrs. Ralph Hoelzer, who will be assisted by Mrs. Sidney A. Staggs, Mrs. Jack Ault and Mrs. Charles Drew.

Also assisting in conducting the school will be Gwen Inskeep, Gary Spriggs, Robert Fields and Marjorie Crist.

The school will be open to children from kindergarten through church school sixth grade age.

ROY V. RINGLER

LaVale Man Gets RAM Post

A LaVale man has been named royal arch captain of the Royal Arch Masons in Maryland.

He is Roy V. Ringler, 214 National Highway, who is a past master of East Gate Lodge 216, AF&AM, a past high priest of Salem Chapter 18, RAM; a past thrice illustrious master of Salem Council 11, Royal and Select Masters, and a past eminent commander of Antioch Commandery 6, Knights Templar of this city.

Ringler is a member Priory 14, York Cross of Honor of Maryland, a past president of the Past Masters Association of Western Maryland, a past patron of McKinley Chapter 12, Order Eastern Star, and is vice president of the Past Patrons and Past Matrons Association of Western Maryland.

Railroader Injured

Walter W. Rummer, Wiley Ford, is a patient in Memorial Hospital where he was admitted after being injured Saturday night while working for the Western Maryland Railway at Green Spring.

Bridge Is Closed

The No. 2 bridge on Proenty Road crossing Jennings Run in the Corriganville area, will be closed through Friday for repairs, the County Roads Department announced.

Labor Council To Meet

The Western Maryland Central Labor Council will meet today at 7:30 p. m. at the Labor Temple, South Liberty Street.

21 Accidents Reported Over Long Weekend

The long Fourth of July holiday weekend came to an official end at 10 a. m. Monday and statistics on highway mishaps were released yesterday by the LaVale Barracks of Maryland State Police.

There were 21 accidents, of which one involved a fatality. That was the bicycle-truck accident Friday that killed David G. Werner, 9, Cresaptown, on Route 220 in that community.

Mishaps involving personal injuries totaled six, with nine persons being hurt in them. Property damage accidents totaled 14.

All of the troopers assigned to the barracks were on patrol during the period and they arrested 148 motorists and gave warnings to 456 persons.

The State Policemen in Garrett and Allegany counties logged up 1,474 hours of patrolling and covered 18,645 miles.

Special assignment hours, such as the dispatching of some troopers to Cambridge, accounted for 216 additional hours during the weekend that started at noon, Wednesday, July 3, and ended Monday at 10 a. m.

Allegany County's single fatality was included in the nine accidental deaths in the state—seven traffic fatalities and two drownings.

The state traffic fatalities raised the Maryland toll to 287, compared to 269 for the first six months in 1962.

A check of Pennsylvania State Police at Bedford and Everett showed that traffic was unusually heavy during the holiday period, but there were only a few "fender benders."

The only drowning during the holiday in the area occurred in the South Branch near Moorefield when on the Fourth, Mrs. M. L. Pinson, 62, of Fairmont, was swept from her boat into the swollen river.

Fort Hill Class Meeting Tomorrow

Members of the 1953 graduating class of Fort Hill High School will meet Thursday at 8 p. m. at the home of Mrs. Carole Jackson Jones, Willowbrook Road.

Members of the class planning to attend should meet in front of the high school at 7:45 p. m. and proceed to Mrs. Jones' home. Transportation will be provided.

The group will continue making arrangements for its tenth reunion to be held August 17 at the Ali Ghan Shrine Country Club.

Army Engineers Plan Potomac Hearing

A public hearing on the Potomac River Basin Report of the Corps of Army Engineers will be held by the Board of Engineers for Rivers and Harbors Wednesday, September 4, in the Departmental Auditorium Constitution Avenue, between 12th and 14th Streets, N.W., Washington.

The report on water and related land resources development of the Potomac River Basin was prepared by the District Engineer at Baltimore and the Division Engineer for the North Atlantic area in New York, with the cooperation of many federal, state and local agencies.

The board invites all interested parties to the hearing, whether in favor or opposed to the plan recommended.

It specifically asked for any new information bearing on the recommendations of the report, and especially any new information directly related to the engineering and economic aspects of the projects considered.

Expressions given at the many hearings held in the past year should not be repeated as the board has copies of transcripts of all information previously given.

Those wishing to be heard should prepare their material in writing in four copies to the Board of Engineers for Rivers and Harbors. Then at the hearing, only a brief oral summary may be made.

These copies should be mailed to the board, Tempe C Building, Second and Q Streets, S. W., Washington, 25, D. C.

The lengthy report of the Army Engineers may be at the Allegany County Library, the Westernport Public Library, the Keyser-Mineral County Public Library, Moorefield.

The report may not be loaned out, but copies may be purchased from the Superintendent of Documents, U. S. Government Printing Office, Washington, 25, D. C.

Playlot Talent Show Today

A talent show has been scheduled for today at 7 p. m., at Pine Avenue Playground in conjunction with the city-wide playground talent competition.

Cash prizes will be awarded for first, second and third place winners, and all contestants will receive a small gift, it was announced by playground leaders.

The winner will represent Pine Avenue in the intra-city talent show at Constitution Park July 25. Marcellus Wells, last year's playlot winner, will entertain during Wednesday's judging period.

Thursday at 10 a. m., the girls softball team will play Jane Frazier Village at Fort Hill High School field, and at 1:30 p. m., a craft class is scheduled for the making of sawdust molds and pot holders.

The playlot newspaper staff will meet Friday at 1 p. m., and the Teen Club will meet at 6 p. m.

Winners in this week's Pet Show were Pamela Ashby, largest; Darlene Peck, smallest; Woodrow Gordon Jr., best groomed; Sonnie Cooper, most unusual; and Joseph Simms, best costumed.

Winners' pets will be entered in intra-city competition tomorrow, 6 p. m., at Constitution Park.

Hessians were the German mercenary troops used by Great Britain in the Revolutionary War.

Starlite DRIVE-IN THEA ★★ ROUTE 51
OPEN 7 — 30 — Cage of Evil — START 9
starring Ronald Foster
LAST TIME TONITE
Period of Adjustment
Admission 75c
ONE SHOW ONLY

POTOMAC DRIVE-IN
LAST NITE
"West Side Story" At 9:20
WINNER OF 10 ACADEMY AWARDS
WEST SIDE STORY IN COLOR
Also: "Sampson And Seven Miracles"

★★ AIR-CONDITIONED ★★
STARTS Today — A Schine Theatre STRAND — Doors Open 1:30 Show Starts 2:00 p.m.
CONTINUOUS SHOWING FROM 2:00 P.M.
HERE IT IS! JUST ABOUT THE MOST MOST WONDERFUL MOVIE YOU EVER SAW

This is your place, Clayboy. Your father brought his sweetheart here and married her. Your eight red-blooded uncles fell in love on Spencer's Mountain. This is your place, Clayboy, and this is your time..
Feature Times 2:00 4:30 7:00 & 9:30 p.m.
HENRY FONDA and MAUREEN O'HARA
in DELMER DAVES' PRODUCTION
Spencer's Mountain

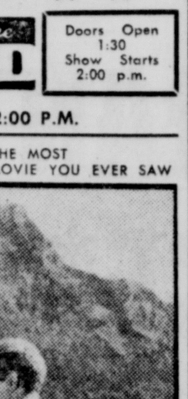

● ● CALLING ALL KIDDIES ● ●
FREE SUMMER VACATION MOVIES
AT THIS THEATRE EVERY THURSDAY DURING JULY AND AUG. MATINEES AT 2 P.M.
FIRST BIG FREE SHOW STARTS TOMORROW
All You Have To Do To Attend These Shows Is Pick Up Your Free Tickets Every Week From The Following Friendly Merchants

McDADE'S MARKET 11 N. Front St.
JACK'S SUNOCO SERVICE 55 Henderson Ave.
HILL'S TOY STORE 45 N. Centre St.
CITY DRIVE-IN CLEANERS Center and Valley Sts.
SWEENE PAINT & SUPPLY 301 Baltimore Ave.
GOSS CONTRACTING CO. 15 Decatur St.
WILSON HARDWARE 30 N. Mechanic St.
SUPER SHOE STORES 15 N. Centre St.
MONTGOMERY WARD CO. 157 Baltimore St.
HUDSON GAS STATION AND PARKING LOT 133 N. Mechanic St.

DOORS OPEN 1:30 P.M. COME EARLY

CRYSTAL DRIVE-IN
An ALL-TIME HIT IN COLOR!
ALFRED HITCHCOCK'S
MOTION PICTURE SUSPENSE CLASSIC...STARRING
JAMES STEWART
'REAR WINDOW'
co-starring GRACE KELLY WENDELL COREY THELMA RITTER
TECHNICOLOR® A Paramount Re Release

PLUS
CHARLTON HESTON ELSA MARTINELLI
in MELVILLE SHAVELSON'S production of
The Pigeon That Took Rome
PANAVISION®
A Paramount Release

QUEEN CITY ENTERPRISE THEATRES
MARYLAND THEATRE ★ POTOMAC DRIVE-IN
STARTS TOMORROW THUR.
FIRST RUN AT BOTH THEATRES!
THE FIRST JAMES BOND FILM ADVENTURE! (AGENT 007)

IAN FLEMING'S
Dr. No
TECHNICOLOR® Released thru UNITED ARTISTS
Showing Times
Maryland "Dr. No"
At: 2:00-3:50-5:45 7:40-9:35
Potomac "Dr. No"
At: 9:20 "Picnic" At 11:15
Plus 2nd Feature AT POTOMAC ONLY
WILLIAM KIM HOLDEN · NOVAK
picnic

MARYLAND THEATRE
TODAY ONLY
—At—
2:00 - 3:50 - 5:45 - 7:40 - 9:35
Unsurpassed!

COLUMBIA PICTURES presents
WILLIAM KIM HOLDEN · NOVAK
picnic
with BETTY FIELD · SUSAN STRASBERG CLIFF ROBERTSON
and co-starring ROSALIND RUSSELL

HI-ROCK DRIVE-IN THEATRE
7½ MILES NORTH OF KEYSER
TONIGHT
LANA TURNER EFREM ZIMBALIST, Jr. JASON ROBARDS, Jr.
By Love Possessed
COLOR
Plus 2 CARTOONS

We Have The Eye Examination Records of
Franklin Spear Optometrist
Dr. Wyatt Winters Optometrist
Coffman's Optical
13 South Centre PA 2-6480
and 1225 Nat'l. Hgwy., LaVale
Eye Examinations
Eye Glasses ● Contact Lenses

HOWARD JOHNSON'S
"LANDMARK FOR HUNGRY AMERICANS"
Route 40—LaVale
EASY PARKING

SPECIAL
Fish Fry
$1.00
ALL YOU CAN EAT . . .
FRIED FILLET OF FISH
French Fried Potatoes
Cole Slaw
Freshly Baked Rolls and Butter
75c (Children)
EVERY WEDNESDAY
4 P.M. to 9 P.M.

FINE LB FURNITURE
A terrific value . . . with 107-lb. zero-degree freezer plus a larg refrigerator that never needs defrosting by
R.C.A. WIRLPOOL

● New, trim-slim built-in styling
● "Million-magnet" seals both doors tightly
● 3 extra-deep door shelves and butter keeper
● Glide-out crisper, hold almost a bushel
● Left Hand Door

$236.00
OTHER MODELS FROM $189.95
AND NO DOWN PAYMENT REQUIRED WITH AN L B CHARGE ACCOUNT . . .
NO MONEY DOWN
L.BERNSTEIN
9-11 N. CENTRE ST. PA 4-5900

Finnigan's Hollywood

BY JOSEPH FINNIGAN

HOLLYWOOD (UPI) — Tony Randall is one actor you can't call two-faced. He's got eight: Seven for a movie role and one he wears home after work.

If Tony went home wearing one of his movie faces, Mrs. Randall probably wouldn't let him in. Even Tony isn't quite sure who he is much of the time.

Hollywood has had many faceless men. Some were real and others were make-believe actors who hid behind masks as they practiced skullduggery. But Tony outdoes them all, running around frantically changing his description for the movie "Seven Faces of Dr. Lao."

"I play seven parts but wear only six faces," said Tony. "My other 'face' is a snake. I'm the snake's voice."

Randall's seven characterizations include the Chinese Dr. Lao, Merlin the Magician, Appolonius (a Greek prophet), an abominable snowman, a mythological lady named Medusa, a sea serpent and a character who is half man, half goat.

"These are creatures in a circus and are projections of Dr. Lao's personality," he said. "It is based on a wonderful book, 'The Circus of Dr. Lao.' It came out in 1935 and has had a small but devoted band of readers ever since."

Tony spends hours in front of mirrors while makeup men and women shave his head, clip off his eyebrows, slant his eyes, change his ears, nose and mouth.

"It takes almost two hours a day to put on a face," he said. "We've only done tests so far. Once the cameras start rolling I hope I don't have to put on more than one face a day. The different parts of my face are glued on, and it can be painful."

Randall's head was shaved for the role. Whatever hair is on his noggin in the picture will come from Metro - Goldwyn-Mayer studios' wig department.

"Not only do I wear different faces," he said, "I also have wigs and different bodies. As the Medusa I'm a lady. I'll wear hooves as the goat character. I really leaped at this part. It's an actor's dream."

Actor's dreams, like anybody else's, can turn into nightmares. Even Tony admits he has problems with the different faces. Friends who would ordinarily say hello walk by Randall without a glimmer of recognition.

"I had to buy a hat to cover up my bald head," Tony said. "And if I go out I'm going to draw on eyebrows. There's no expression on my face without eyebrows. I look like a baby. If I went to restaurant some waiter might serve me as a honeydew."

Besides the social disadvantages of having no hair on head and eyebrows, Randall must contend with a layoff between movies.

"I'm supposed to make another picture after this," he concluded. "But I won't be able to work until my hair grows back."

Wheels Parade Set

The Centre Street Playground will hold a "wheels on parade" show at 6:30 p. m.

A teenage dance will begin at 8 p. m. and refreshments will be available.

Winners of the playground's pet show held last week were David Miller, largest; James Martin, smallest; Ricky Shober, most unusual; Frederick Cook, best groomed. These children will represent the playlot in the intra-city pet show scheduled tomorrow.

Clinic Postponed

The child hygiene clinic scheduled this week at Northeast School has been postponed to Thursday, July 18, at 8:30 a. m. Dr. Robert Brodell will be the attending physician assisted by Mrs. Nellie Taylor.

The Indonesian language contains many words from Sanskrit, Dutch and Arabic, although it is basically Malayan in content.

SRC Rejects Black Valley Bridge Bids

The Allegany County Board of Commissioners were notified yesterday by the State Roads Commission that all bids on the construction of a new bridge in Black Valley and about 1,000 feet of approach roadway have been rejected.

The SRC said that new bids will be asked in the near future. The project is being handled by the SRC for the county as the work is under a federal aid matching fund plan.

The bridge will have two concrete spans.

A number of complaints have been received on dust conditions on unpaved county roads. Mrs. John Tressler Jr., Wagner Road, asked that something be done about the dust condition. A group of persons from the old Oldtown Road, which runs off Route 51 near the Millstone area, appeared to ask that something be done to alleviate the dust conditions and also the removal of several sharp curves.

Mr. and Mrs. Charles Conway, Wilson Road, also wrote concerning the dust problem.

The distributor which the county purchased recently for approximately $5,000 has arrived at the county garage on Franklin Street and is expected to be in service within a few days.

O. B. Bucklew, McCoole, wrote the board to report that a ditch and drain pipe near his home is causing water to flow onto his property.

County Alters Provision For Overtime Pay

The Allegany County Board of Commissioners have passed a resolution under which the overtime pay provision of county employes is affected.

Overtime will be paid only for time worked after 40 hours per week. The repeal of the old regulation in the Classified Service paid county workers in the Court House after 32½ hours work.

All department heads and the superintendents of the institutions are not enttitled to overtime pay. The county engineer and clerk to the county commissioners are also in this category

Department heads are instructed that overtime shall be the exception instead of the rule and it shall be kept at the absolute minimum, according to the new regulation. It is contemplated that all salaried employes shall first be given approval for overtime pay from department heads, after such permission is obtained from the county board.

Methodist Vacation School To Open

Registration for the annual vacation Church School at Centre Street Methodist Church will be held Friday, at 9:30 a. m.

Mrs. George F. Becker, director, said a full session will be held that day, from 9:30 a. m. to noon, and that similar sessions will be held July 15 through July 19. The theme will be "Widening Relationships."

Mrs. Robert Ritter will be in charge of the kindergarten group, assisted by Mrs. Kenneth M. Rinehart, Mrs. William F. Heinrich and Lynn Inskeep. The primary department will be taught by Mrs. Robert L. Spriggs, Mrs. William A. Sykes, Mrs. Walter Frederick Jr., Mrs. W. Cletus Hartsock and Jane Nicklin.

Heading the junior staff is Mrs. Ralph Hoelzer, who will be assisted by Mrs. Sidney A. Staggs, Mrs. Jack Ault and Mrs. Charles Drew.

Also assisting in conducting the school will be Gwen Inskeep, Gary Spriggs, Robert Fields and Marjorie Crist.

The school will be open to children from kindergarten through church school sixth grade age.

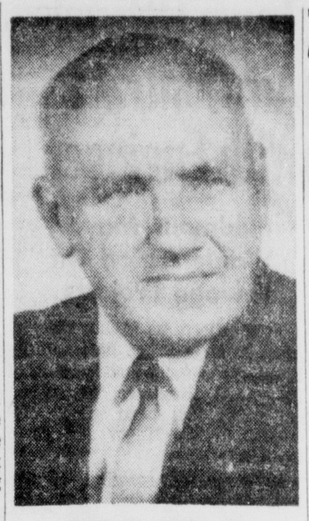

ROY V. RINGLER

LaVale Man Gets RAM Post

A LaVale man has been named royal arch captain of the Royal Arch Masons in Maryland.

He is Roy V. Ringler, 214 National Highway, who is a past master of East Gate Lodge 216, AF&AM, a past high priest of Salem Chapter 18, RAM; a past thrice illustrious master of Salem Council 11, Royal and Select Masters, and a past eminent commander of Antioch Commandery 6, Knights Templar of this city.

Ringler is a member Priory 14, York Cross of Honor of Maryland, a past president of the Past Masters Association of Western Maryland, a past patron of McKinley Chapter 12, Order Eastern Star, and is vice president of the Past Patrons and Past Matrons Association of Western Maryland.

Railroader Injured

Walter W. Rummer, Wiley Ford, is a patient in Memorial Hospital where he was admitted after being injured Saturday night while working for the Western Maryland Railway at Green Spring.

Bridge Is Closed

The No. 2 bridge on Proenty Road crossing Jennings Run in the Corriganville area, will be closed through Friday for repairs, the County Roads Department announced.

Labor Council To Meet

The Western Maryland Central Labor Council will meet today at 7:30 p. m. at the Labor Temple, South Liberty Street.

21 Accidents Reported Over Long Weekend

The long Fourth of July holiday weekend came to an official end at 10 a. m. Monday and statistics on highway mishaps were released yesterday by the LaVale Barracks of Maryland State Police.

There were 21 accidents, of which one involved a fatality. That was the bicycle-truck accident Friday that killed David G. Werner, 9, Cresaptown, on Route 220 in that community.

Mishaps involving personal injuries totaled six, with nine persons being hurt in them. Property damage accidents totaled 14.

All of the troopers assigned to the barracks were on patrol during the period and they arrested 148 motorists and gave warnings to 456 persons.

The State Policemen in Garrett and Allegany counties logged up 1,474 hours of patrolling and covered 18,645 miles.

Special assignment hours, such as the dispatching of some troopers to Cambridge, accounted for 216 additional hours during the weekend that started at noon, Wednesday, July 3, and ended Monday at 10 a. m.

Allegany County's single fatality was included in the nine accidental deaths in the state—seven traffic fatalities and two drownings.

The state traffic fatalities raised the Maryland toll to 287, compared to 269 for the first six months in 1962.

A check of Pennsylvania State Police at Bedford and Everett showed that traffic was unusually heavy during the holiday period, but there were only a few "fender benders."

The only drowning during the holiday in the area occurred in the South Branch near Moorefield when on the Fourth, Mrs. M. L. Pinson, 62, of Fairmont, was swept from her boat into the swollen river.

Fort Hill Class Meeting Tomorrow

Members of the 1953 graduating class of Fort Hill High School will meet Thursday at 8 p. m. at the home of Mrs. Carole Jackson Jones, Willowbrook Road.

Members of the class planning to attend should meet in front of the high school at 7:45 p. m. and proceed to Mrs. Jones' home. Transportation will be provided.

The group will continue making arrangements for its tenth reunion to be held August 17 at the Ali Ghan Shrine Country Club.

Army Engineers Plan Potomac Hearing

A public hearing on the Potomac River Basin Report of the Corps of Army Engineers will be held by the Board of Engineers for Rivers and Harbors Wednesday, September 4, in the Departmental Auditorium Constitution Avenue, between 12th and 14th Streets, N.W., Washington.

The report on water and related land resources development of the Potomac River Basin was prepared by the District Engineer at Baltimore and the Division Engineer for the North Atlantic area in New York, with the cooperation of many federal, state and local agencies.

The board invites all interested parties to the hearing, whether in favor or opposed to the plan recommended.

It specifically asked for any new information bearing on the recommendations of the report, and especially any new information directly related to the engineering and economic aspects of the projects considered.

Expressions given at the many hearings held in the past year should not be repeated as the board has copies of transcripts of all information previously given.

Those wishing to be heard should prepare their material in writing in four copies to the Board of Engineers for Rivers and Harbors. Then at the hearing, only a brief oral summary may be made.

These copies should be mailed to the board, Tempe C Building, Second and Q Streets, S. W., Washington, 25, D. C.

The lengthy report of the Army Engineers may be at the Allegany County Library, the Westernport Public Library, the Keyser-Mineral County Public Library, Moorefield.

The report may not be loaned out, but copies may be purchased from the Superintendent of Documents, U. S. Government Printing Office, Washington, 25, D. C.

Playlot Talent Show Today

A talent show has been scheduled for today at 7 p. m., at Pine Avenue Playground in conjunction with the city-wide playground talent competition.

Cash prizes will be awarded for first, second and third place winners, and all contestants will receive a small gift, it was announced by playground leaders.

The winner will represent Pine Avenue in the intra-city talent show at Constitution Park July 25. Marcellus Wells, last year's playlot winner, will entertain during Wednesday's judging period.

Thursday at 10 a. m., the girls softball team will play Jane Frazier Village at Fort Hill High School field, and at 1:30 p. m., a craft class is scheduled for the making of sawdust molds and pot holders.

The playlot newspaper staff will meet Friday at 1 p. m., and the Teen Club will meet at 6 p. m.

Winners in this week's Pet Show were Pamela Ashby, largest; Darlene Peck, smallest; Woodrow Gordon Jr., best groomed; Sonnie Cooper, most unusual; and Joseph Simms, best costumed.

Winners' pets will be entered in intra-city competition tomorrow, 6 p. m., at Constitution Park.

Hessians were the German mercenary troops used by Great Britain in the Revolutionary War.

Starlite DRIVE-IN THEATRE ★★ ROUTE 51
OPEN 7 — 30 Cage of Evil START 9
starring Ronald Foster
LAST TIME TONITE
Period of Adjustment
Admission 75c
ONE SHOW ONLY

POTOMAC DRIVE-IN
LAST NITE
"West Side Story" At 9:20
WINNER OF 10 ACADEMY AWARDS
WEST SIDE STORY IN COLOR
Also: "Sampson And Seven Miracles"

★★ AIR-CONDITIONED ★★
STARTS Today
A Schine Theatre STRAND
Doors Open 1:30 Show Starts 2:00 p.m.
CONTINUOUS SHOWING FROM 2:00 P.M.
HERE IT IS! JUST ABOUT THE MOST MOST WONDERFUL MOVIE YOU EVER SAW

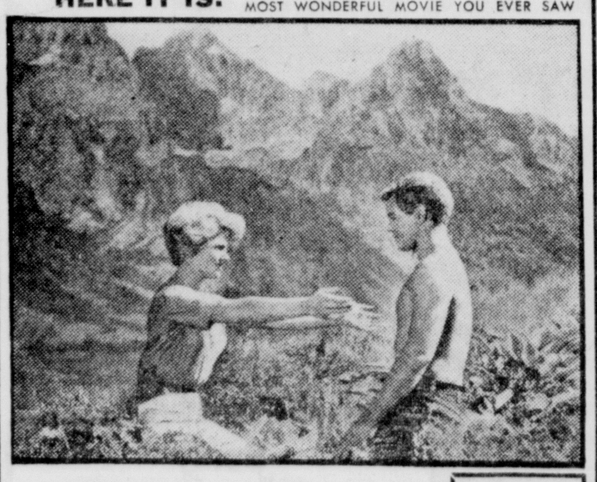

This is your place, Clayboy. Your father brought his sweetheart here and married her. Your eight red-blooded uncles fell in love on Spencer's Mountain. This is your place, Clayboy, and this is your time..
Feature Times 2:00 4:30 7:00 & 9:30 p.m.
HENRY FONDA and MAUREEN O'HARA
in DELMER DAVES' PRODUCTION
Spencer's Mountain

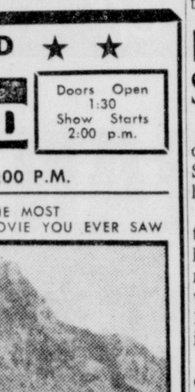

● ● CALLING ALL KIDDIES ● ●
FREE SUMMER VACATION MOVIES
AT THIS THEATRE EVERY THURSDAY DURING JULY AND AUG. MATINEES AT 2 P.M.
FIRST BIG FREE SHOW STARTS TOMORROW
All You Have To Do To Attend These Shows Is Pick Up Your Free Tickets Every Week From The Following Friendly Merchants

McDADE'S MARKET 11 N. Front St.
JACK'S SUNOCO SERVICE 55 Henderson Ave.
HILL'S TOY STORE 45 N. Centre St.
CITY DRIVE-IN CLEANERS Center and Valley Sts.
SWEENE PAINT & SUPPLY 301 Baltimore Ave.
GOSS CONTRACTING CO. 15 Decatur St.
WILSON HARDWARE 30 N. Mechanic St.
SUPER SHOE STORES 15 N. Centre St.
MONTGOMERY WARD CO. 157 Baltimore St.
HUDSON GAS STATION AND PARKING LOT 133 N. Mechanic St.

DOORS OPEN 1:30 P.M. COME EARLY

CRYSTAL DRIVE-IN
An ALL-TIME HIT IN COLOR!
ALFRED HITCHCOCK'S MOTION PICTURE SUSPENSE CLASSIC...STARRING
JAMES STEWART 'REAR WINDOW'
GRACE KELLY WENDELL COREY THELMA RITTER
TECHNICOLOR® A Paramount Re Release

PLUS
CHARLTON HESTON ELSA MARTINELLI
in MELVILLE SHAVELSON'S production of
The Pigeon That Took Rome
PANAVISION®
A Paramount Release

QUEEN CITY ENTERPRISE THEATRES
MARYLAND THEATRE ★ POTOMAC DRIVE-IN
STARTS TOMORROW THUR.
FIRST RUN AT BOTH THEATRES!
THE FIRST JAMES BOND FILM ADVENTURE! (AGENT 007)

IAN FLEMING'S Dr. No
TECHNICOLOR® Released thru UNITED ARTISTS
Showing Times
Maryland "Dr. No" At: 2:00-3:50-5:45 7:40-9:35
Potomac "Dr. No" At: 9:20 "Picnic" At 11:15
Plus 2nd Feature AT POTOMAC ONLY
WILLIAM KIM HOLDEN · NOVAK
picnic

MARYLAND THEATRE
TODAY ONLY
—At—
2:00 - 3:50 - 5:45 - 7:40 - 9:35
Unsurpassed!

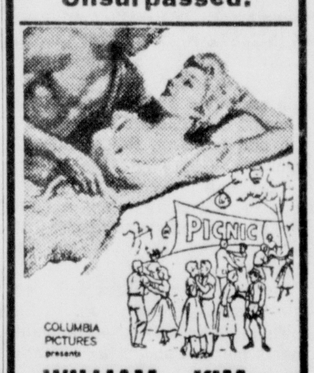

COLUMBIA PICTURES presents
WILLIAM KIM HOLDEN · NOVAK
picnic
with BETTY FIELD · SUSAN STRASBERG CLIFF ROBERTSON and CO-STARRING
ROSALIND RUSSELL

HI-ROCK DRIVE-IN THEATRE
7½ MILES NORTH OF KEYSER
TONIGHT
LANA TURNER EFREM ZIMBALIST, Jr. ROBARDS, Jr.
By Love Possessed
COLOR
Plus 2 CARTOONS

We Have The Eye Examination Records of
Franklin Spear Optometrist
Dr. Wyatt Winters Optometrist
Coffman's Optical
13 South Centre PA 2-6480
and 1225 Nat'l. Hgwy., LaVale
Eye Examinations
Eye Glasses ● Contact Lenses

HOWARD JOHNSON'S
"LANDMARK FOR HUNGRY AMERICANS"
Route 40—LaVale
EASY PARKING

SPECIAL
Fish Fry $1.00
ALL YOU CAN EAT . . .
FRIED FILLET OF FISH
French Fried Potatoes Cole Slaw
Freshly Baked Rolls and Butter
75c (Children)
EVERY WEDNESDAY
4 P.M. to 9 P.M.

FINE LB FURNITURE
A terrific value . . . with 107-lb. zero-degree freezer plus a larg refrigerator that never needs defrosting by
R.C.A. WIRLPOOL

● New, trim-slim built-in styling
● "Million-magnet" seals both doors tightly
● 3 extra-deep door shelves and butter keeper
● Glide-out crisper, hold almost a bushel
● Left Hand Door

$236.00
OTHER MODELS FROM $189.95
AND NO DOWN PAYMENT REQUIRED WITH AN L B CHARGE ACCOUNT . . .
NO MONEY DOWN
L. BERNSTEIN
9-11 N. CENTRE ST. PA 4-5900

Westernport Planners To Meet Thursday

Study Groups For Projects To Be Selected

WESTERNPORT — The Westernport Planning Commission has inaugurated four committee projects for study, and ocmmittees are being formed to complete surveys and make recommendations intended to lead to vast city and civic improvement.

Members of the commission will serve ex-officio on the committees of their choice. They are: Central business, Maurice Brundige; capital improvements and public facilities, Alvin Pence; transportation and traffic, John Potter; land use and building, Rev. Henry G. Laube.

Chairman Okey Michael stated at a recent meeting that a number of civic-minded citizens will be appointed to work on the committees.

Commission members will meet this Thursday at 8 p. m. in the town building to discuss appointments before announcing committee heads.

William Stubee and Bernard Freese, representatives of Harland Bartholomew and Associates, spoke briefly. The former has accepted a position with John Paul Warnacke, Inc., a firm of architects. He will work on development planning at the new Naval Academy.

Freese, who has worked closely with Stubee in preliminary studies of Westernport and shares all data compiled in the past year, will replace him as planning consultant for the town. He outlined objectives of projects which include improvements for the business section, capital improvements such as parks, schools, library and recreation, traffic patterns, streets, highways and parking facilities, zoning, codes, controls and annexation.

In describing the duties of future committee appointees, Freese stressed intensive study of preliminary reports, discussion with people of the community, and analyzing the thoughts and ideas of others.

New members of the project committees will meet July 25 at 8 p. m. The commission will meet August 1.

To Attend Meeting

FROSTBURG — Frank Powers, service officer of Farrady Post 24, American Legion, will attend a meeting of the Maryland Veterans Commission in Baltimore on Wednesday.

50-Star Flag Presentation

Pictured above is Lee Roy Litten, commander of Nancy Hanks Post 3518, VFW, Keyser, presenting a new 50-star flag to pool director John Shelton who accepted the gift on behalf of the Keyser Recreation Board. When the municipal pool officially opened May 31, 1955, the local VFW presented the first flag to fly over the area. During the recent presentation ceremony the firing squad was composed of Claude Boyce, Frank Robinson Jr., Willard Oglesbee, C. S. Clark, and Leon Boyce. James Chaney, a member of the KHS Band, was buglar.

Cooperative Meets Aug. 21 At Lonaconing

LONACONING—The local Southern States Cooperative annual membership meeting for the Lonaconing area will be held August 21 at 7 p. m. in the VFW home.

This decision was made by local farmer-members at a recent annual meeting planning conference held by Clise Septic Tank and Building Supply Company, a local Southern States Agency.

Special features of this year's session will be the celebration of the 40th anniversary of Southern States Cooperative and the showing of color slides of local farmers taken with their own enterprises. There will also be reports on Southern States Cooperative and the local Agency operations for the fiscal year, which ends June 30.

In addition, there will be special recognition of board and former board members plus present and former farm home advisory committee members.

The annual meeting will also feature elections and other business matters. Members will elect two new board members and two new farm home advisory committee members. There will also be the election of a delegate and alternate to attend a district election meeting in Clarksburg this fall.

Piedmont Stages Dance, Concert

PIEDMONT—In observance of the West Virginia Centennial, a street dance will be held tonight at 8:30 on the Number 2 parking lot with Les Clifford's orchestra providing the music.

This is the second street dance, marking a series of events leading up to the Centennial Weeks of August 19-31.

The Lonaconing City Band will present a concert Thursday at 7:30 p. m. in front of St. Ann's Hotel, Second Street.

The centennial festivities are sponsored by the Tri-Towns Community Council with Richard Smith acting as chairman.

Meeting Cancelled

FROSTBURG — The Friendly Group meeting scheduled for Thursday at the home of Margaret Tranum, Welsh Hill has been cancelled. The group will meet again next month.

Lonaconing WSCS Plans Annual Bazar August 6

City Band, Firemen To Help Project

LONACONING — The Lonaconing City Band and members of the Good Will Volunteer Fire Company will assist the Woman's Society of Christian Service of First Methodist Church with their annual bazaar, scheduled for August 6.

A the June meeting of the WSCS, it was disclosed that the city band will play a concert and the firemen will present a drill in dress uniforms.

Committees and individuals to assist in the bazaar were also selected at the meeting.

Mrs. Mary Donald, Mrs. Winona Miller, Mrs. Katie McGee, Mrs. Olivia Broadwater, Mrs. Becki Wilson, Mrs. Florence Duckworth, Mrs. Annie Wakinson and Mrs. Marion Fazenbaker will be in charge of sale of sandwiches and soft drinks.

A homemade candy booth will be in charge of Mrs. Sally Schramm, Mrs. Dolly Gardner, Mrs. Sara Buckholtz, Mrs. Helen Dillon and Mrs. Idella Chappell.

The baked goods booth will be operated by Mrs. Martha Grindle, Mrs. Pauline Rennie, Mrs. Jessie Foot, Mrs. Mildred Grandstaff, Mrs. Mary Ann Moore, Mrs. Florence Lauder and Mrs. Mary Cooper.

A novelty booth of aprons, fancywork, plants, vegetables and jellies will be under the supervision of Mrs. Ann Foote, Mrs. Mamie Haugen, Mrs. Edith Crowe, Mrs. Mildred Cross and Mrs. Elizabeth Ravenscroft.

Mrs. Isabel Nightengale, Miss Eleanor Evans and Mrs. Ada Gardner will conduct a "white elephant sale."

The children's booth will be a "grab bag" and "parcel post" with Mrs. Virginia Steiding, Mrs. Mary Ann Philips, Mrs. Carrie Dye, Miss Janie Bradburn, Mrs. Emma Wilkes and Mrs. Hilda Philips in charge.

Society items such as vanilla, cards, dish cloths, etc. will be sold by Mrs. Marie Moffatt, Mrs. Martha Humphrey, Mrs. Jennie Matthews and Mrs. Virgie Doyle.

The Youth Fellowship of the church will make and sell homemade ice cream.

The serving committee for the band and the firemen includes Rhetta Gowans, Mrs. Margaret Hotchkiss, Mrs. Elizabeth Gephart, Miss Margaret Sloan, Mrs. Hariet Hutcheson, Mrs. Katie Loar and Mrs. Ruth Philips.

During the business session, routine reports were given by Mrs. Sara Buckholtz, Mrs. Sally Schramm and Mrs. Winona Miller. Members were reminded of the School of Missions to be held July 14 to July 19 at Western Maryland College.

The WSCS agreed to purchase a new refrigerator for the church and a committee was named.

It was also decided to honor the society's oldest member, Mrs. Jessie Green who will be 90 on August 13.

Mrs. Katie Loar led the discussion on the study topic, "Our Neighbors" and devotions featured scripture reading and hymns. Mrs. Edith Crowe and Mrs. Martha Hotchkiss served refreshments during the social hour.

Keyser Council Organizes For Two-Year Term

KEYSER, W. Va. — Mayor Harland D. Ridder, who was elected to a two-year term last month, has announced several appoints to various positions.

At the first meeting of the new administration, another new member of the voting council was Edward Daskal, also elected to a two-year term.

Daskal was appointed by Ridder to the post of water commissioner, succeeding Raymond L. Murray, who did not seek re-election this year after serving 10 of the past 12 years.

Lester H. Oates was re-appointed commissioner of streets and sewers and Paul D. Peters will continue in the capacity of finance commissioner. Peters also had been serving as acting mayor, taking that post following the resignation of Richard E. Romig several months ago when he moved outside the corporate limits.

C. F. Rice Sr. was re-named city clerk and police judge, posts he has held for a number of years.

Ralph M. Marsh, who was named chief of police two years ago by Romig, was re-appointed to that position by Ridder who has charge of the Police Department.

Named to serve as city attorney was Charles W. Smith. Dr. T. T. Huffman will serve in the capacity of city health officer.

Daskal was a member of the Keyser Housing Authority but resigned when elected to council. The city governing body later will name a member to take his place.

Ridder was serving on the Keyser Civil Service Board and he resigned when assuming the post of mayor. N. Howard Rogers, who is living outside the corporate limits, no longer is on the body. Kermit Parish will fill one vacancy with another to be filled later. Roy Davidson is the third member of the group.

Council approved a resolution which assures that funds will be available for street improvements in the Potomac Heights area in conjunction with the housing project. The city will put up $17,200 when the time comes to match federal funds in that amount.

Piedmont Rotary Installs Officers

PIEDMONT, W. Va. — Officers of Piedmont Rotary Club have assumed their positions and were formally installed at a recent meeting.

Dr. Lawrence D. Fanti succeeds Thomas Whelan as president.

Other officers are Robert Smith, vice president and chairman of the program committee; Harley Dixon, secretary-treasurer, and James Kelly, sergeant-at-arms.

Directors include Dr. Fanti, Whelan, Dixon, Robert Bess Jr., Robert Kimmel Jr., Kelly, Smith, Jack Mullen, Horace P. Whitworth Jr., and Alton Fortney.

St. Paul's Plans Annual Picnic

FROSTBURG — The annual Sunday School picnic of St. Paul's Lutheran Church will be held July 18 at the Celanese Pool. Buses will leave the church at 12:30 p. m.

Mothers who will be unable to go to the picnic may send their children. Mrs. James Close, chairman of the picnic committee, will provide care for them. Mothers planning to do so should call Mrs. Close at OV 9-8944 and make arrangements. Christina Kreiling will be in charge of the games.

Town Officials Air Contract With Engineer

Piedmont Mayor Wants Action On Sewage Projects

PIEDMONT, W. Va. — Termination of a contract between the Town of Piedmont and the firm of Robert T. Regester, consultant engineers, has been under discussion by the Mayor and Town Council.

At a recent meeting of the council the question was discussed at some length.

The consultants were hired to conduct engineering surveys for the installation of interceptor sewers which would link the town's sewer system with the waste treatment plant below Westernport. In addition, the firm holds the inspection contract for the construction.

Mayor Donald Mellor pointed out that engineering has been completed by the firm but necessary reports have not been completed although they have been requested numerous times by municipal officials. The mayor felt that the consultants are not expediting the work necessary for the start of sewer construction. He also pointed out that the various delays have resulted in a financial loss to the city in that the collection of sewage fees have been delayed.

Council members agreed to have Charles W. Smith of Keyser, town attorney, investigate the possibility of terminating the contract with the Regester firm.

Officials were informed that the intake sewer at the intersection of Gocke and East Hampshire Streets will be replaced by the State Road Commission which is now replacing the wall along East Hampshire Street. Previous SRC plans did not call for replacing the sewer and council felt that without the sewer surface water would flow down the sidewalk from Gocke Street to Childs Avenue.

A report revealed that the approach to the Luke bridge on West Fairview Street, which was in disrepair, has been renewed by workmen. Concrete has been poured on the sidewalk and the railing which was broken has been repaired and repainted.

Council commended local residents for their cooperation in the current drive to improve the appearance of the community. The mayor pointed out that numerous residents have improved their residential properties, but cited the need for improvements in the downtown section. He added, however, that several property owners in the business section have repaired their sidewalks or are planning repairs.

Farrady Unit Legion Holds Annual Election

FROSTBURG — Farrady Unit 24, American Legion, elected Margaret Hess as president for the year 1963-64 a recent evening. Other officers elected are Ruth Ferree, first vice-president; Marie Cosgrove, second vice-president; Angela Jackson, chaplain; Rita McKay, treasurer; Genevieve Goldsworthy, historian; Ida Grable, sergeant-at-arms; Hilda Lewis and Ruth Michaels, color bearers.

Delegates and alternates elected to attend the State Convention to be held in Baltimore this month are Margaret Hess, Rita McKay, Flora Lowery, Ida Grable, Idella Stevens, Marie Cosgrove and Ruth Ferree, and Blanche Festerman.

Delegates-at-large are Angela Jackson and Helen Blocher.

Mrs. Jackson, Mrs. Hess, Mrs. Lewis and Mrs. Ferree attended the district meeting in Cresaptown recently at which time Farrady Unit was one of several units who received an award for reaching their membership quota.

Following the business portion, Patricia Turner who was sponsored by the Unit to Girls State reported on the activities there. Mrs. Pauline Turner was also a guest for the evening.

Refreshments were served.

Women To Meet

FROSTBURG—Frostburg Chapter 221, Women of the Moose will meet Thursday at 7:30 p. m. with Cornelia Lancaster, senior regent in charge. The executive committee will meet at 7 p. m.

Girl Of The Year

Miss Elsie Mae Kirtley, (left), is shown receiving the "Girl of the the Year" award from Miss Barbara Mitchell, last year's recipient. The award is given to the member who contributed the most to her chapter during the year. She is a member of Xi Iota Chapter of Beta Sigma Phi, Keyser, W. Va.

Artist Series Programs At FSC Opens Sept. 17

FROSTBURG—Highlighting the 1963-64 Artist Series at Frostburg State College will be the presentation of "Henry IV" December 2 in Compton Hal. auditorium by the Canadian Players.

The group was founded in 1954 by Tom Patterson, originator of the Shakespearean Festival at Stratford, Ontario.

Of equal stature will be a recital by Elisabeth Soedestroem, soprano of the Metropolitan Opera, Feb. 6. She is a native of Stockholm, Sweden.

Dr. Jerry McCall, assistant to the director at George C. Marshall Space Flight Center, Huntsville, Ala., will open the series September 17 with a talk on "The Significance of Man in Space."

Fergus Montgomery, one of Great Britain's leading young politicians and former national chairman of the Young Conservatives, will speak on "The Common Market" October 15.

Returning for a second engagement will be Dr. Albert Burke, one of the participants in the series last year. He will speak January 8 on "Ideas in Conflict."

Concluding the series April 4 will be Marais and Miranda, "King and Queen of Balladry," who create songs from ancient and modern European, South African and American sources and present their own musical arrangements and vocal counterpoints.

Mobile X-ray Unit To Visit Mineral County

KEYSER — The regular visit of the Mobile X-ray Unit, sponsored by the West Virginia State Health Department, the Mineral County Health Department, and the Mineral County Tuberculosis Association, will be made throughout the county in July.

Health officials said there is no charge for the service and it is recommended that each adult have a chest X-ray each year.

The schedule follows:

Ridgeley — Monday, July 15, from 9 a. m. to 12 noon and 1 p. m. to 4:30 p. m.

Keyser — Tuesday, July 16, from 10 a. m. to 12 noon; 2 p. m. to 4 p. m.; and 7 to 8:30 p. m. Also on Wednesday, July 17, from 9 a. m. to 12 noon and from 1 p. m. to 4 p. m.

Burlington — Thursday, July 18, from 9 a. m. to 11 a. m.

Piedmont — Thursday, July 18, from 1 p. m. to 4:30 p. m.

Elk Garden — Friday, July 19, from 9 a. m. to 12 noon.

EXCLUSIVE AGENTS
GIRARD PERREGAUX FINE WATCHES SINCE 1791
Jeffries Bros.
8 W. MAIN FROSTBURG

BOB'S RADIO And TV ELECTRONIC SERVICE
Don't miss a single program

— WE SELL —
• Motorola
• Philco
• Sylvania
• Radios - Television
• Stereo - Hi-Fi's
BOB'S RADIO
"WE SELL THE BEST AND SERVICE THE REST"
OV 9-6287
18 W. MAIN FROSTBURG

AT THE PARKLANE
MON. TO FRI. MIDNITE
Complete Chicken Dinner $1
Coffee Included
'Worlds Best Fried Chicken'
Call OV 9-5803 For Home Delivery
85 Beall St. Extd. Fbg.

ATTENTION!
Those Who Purchased Cards Through The Beauty Club Plan Honored By
Treszell's Beauty Salon
84 E. Main OV 9-6660 Frostburg
For $4.95 Will Receive the Following:
• 2 Shampoos And Sets
• 2 Scalp Treatments
• 2 Haircuts • 2 Rinses
$5 Off $15 Permanents or
$2.50 Off $12.50 Permanents
Up To 4 During The Year
• Each of the above itemized services are a separate service!
• Card entitles holder to 1 service each month for 1 year
• Card may be used by any member of the family
. . . CARDS MAY BE USED . . .
TUESDAY - WEDNESDAY OR THURSDAY
Irmazell Dinning, Owner

SEALY Golden Sleep SALE
GUARANTEED TWICE*

made with $59.50 features

ALL THESE DELUXE FEATURES	YOU COULD PAY
Heavy 8 oz. woven stripe cover	$59.50
Smooth, button-free surface	$59.50
Edge Gards® prevent sagging edges	$59.50
See this top quality, budget-priced buy today!	

Sealy GOLDEN SLEEP MATTRESS
Made with the same fine cover formerly used on the Hotel Posturepedic
$39.88 Mattress or box spring, twin or full size

GOLDEN SLEEP SUPREME MATTRESS
made with $69.50 features
$49.88 Mattress or box spring, twin or full size
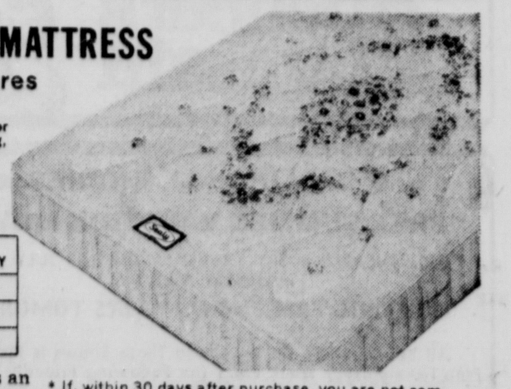

ALL THESE LUXURY FEATURES	YOU COULD PAY
New extra durable Sealon ticking	$69.50
Luxurious quilted-to-foam top	$69.50
Extra firm 312 coil construction	$69.50

Don't miss this extra special value! It's an unbeatable combination of quilted-to-foam luxury and extra firm support. A buy so big it's double guaranteed!
* If, within 30 days after purchase, you are not completely satisfied or you can buy another mattress with as much value for the same or less money, return any Golden Sleep mattress or box spring for full refund.
OPEN TUESDAY EVENINGS TO 9 P.M.
Hafer FURNITURE
25 EAST MAIN
OV 9-8865
FROSTBURG

ST. CLOUD MOTORS
Frostburg, Md. OV 9-9441
Takes Pleasure In Announcing Their Appointment As Franchised Dealer For . . .
RAMBLER
Sales & Service
Stop In Today!

"Colonel Logan"
ORNAMENTAL IRON WORK

See us today!
LEWIS CONCRETE PRODUCTS
Depot St. Frostburg

COAL for CLEAN-EVEN HEAT
TYSON GRADE $5.50 TON AT PIT
$7.50 TON DELIVERED
WINNER BROS.
OV 9-8690 — OV 9-8582 Fbg.
At Yard — 689-9874

ANY TIME YOU NEED MONEY . . . COME IN AND TELL US ABOUT IT!
FROSTBURG NATIONAL BANK
MEMBER F.R.S. F.D.I.C.

Westernport Planners To Meet Thursday

Study Groups For Projects To Be Selected

WESTERNPORT — The Westernport Planning Commission has inaugurated four committee projects for study, and ocmmittees are being formed to complete surveys and make recommendations intended to lead to vast city and civic improvement.

Members of the commission will serve ex-officio on the committees of their choice. They are: Central business, Maurice Brundige; capital improvements and public facilities, Alvin Pence; transportation and traffic, John Potter; land use and building, Rev. Henry G. Laube.

Chairman Okey Michael stated at a recent meeting that a number of civic-minded citizens will be appointed to work on the committees.

Commission members will meet this Thursday at 8 p. m. in the town building to discuss appointments before announcing committee heads.

William Stubee and Bernard Freese, representatives of Harland Bartholomew and Associates, spoke briefly. The former has accepted a position with John Paul Warnacke, Inc., a firm of architects. He will work on development planning at the new Naval Academy.

Freese, who has worked closely with Stubee in preliminary studies of Westernport and shares all data compiled in the past year, will replace him as planning consultant for the town. He outlined objectives of projects which include improvements for the business section, capital improvements such as parks, schools, library and recreation, traffic patterns, streets, highways and parking facilities, zoning, codes, controls and annexation.

In describing the duties of future committee appointees, Freese stressed intensive study of preliminary reports, discussion with people of the community, and analyzing the thoughts and ideas of others.

New members of the project committees will meet July 25 at 8 p. m. The commission will meet August 1.

To Attend Meeting

FROSTBURG — Frank Powers, service officer of Farrady Post 24, American Legion, will attend a meeting of the Maryland Veterans Commission in Baltimore on Wednesday.

50-Star Flag Presentation

Pictured above is Lee Roy Litten, commander of Nancy Hanks Post 3518, VFW, Keyser, presenting a new 50-star flag to pool director John Shelton who accepted the gift on behalf of the Keyser Recreation Board. When the municipal pool officially opened May 31, 1955, the local VFW presented the first flag to fly over the area. During the recent presentation ceremony the firing squad was composed of Claude Boyce, Frank Robinson Jr., Willard Oglesbee, C. S. Clark, and Leon Boyce. James Chaney, a member of the KHS Band, was buglar.

Cooperative Meets Aug. 21 At Lonaconing

LONACONING—The local Southern States Cooperative annual membership meeting for the Lonaconing area will be held August 21 at 7 p. m. in the VFW home.

This decision was made by local farmer-members at a recent annual meeting planning conference held by Clise Septic Tank and Building Supply Company, a local Southern States Agency.

Special features of this year's session will be the celebration of the 40th anniversary of Southern States Cooperative and the showing of color slides of local farmers taken with their own enterprises. There will also be reports on Southern States Cooperative and the local Agency operations for the fiscal year, which ends June 30.

In addition, there will be special recognition of board and former board members plus present and former farm home advisory committee members.

The annual meeting will also feature elections and other business matters. Members will elect two new board members and two new farm home advisory committee members. There will also be the election of a delegate and alternate to attend a district election meeting in Clarksburg this fall.

Piedmont Stages Dance, Concert

PIEDMONT—In observance of the West Virginia Centennial, a street dance will be held tonight at 8:30 on the Number 2 parking lot with Les Clifford's orchestra providing the music.

This is the second street dance, marking a series of events leading up to the Centennial Weeks of August 19-31.

The Lonaconing City Band will present a concert Thursday at 7:30 p. m. in front of St. Ann's Hotel, Second Street.

The centennial festivities are sponsored by the Tri-Towns Community Council with Richard Smith acting as chairman.

Meeting Cancelled

FROSTBURG — The Friendly Group meeting scheduled for Thursday at the home of Margaret Tranum, Welsh Hill has been cancelled. The group will meet again next month.

Lonaconing WSCS Plans Annual Bazar August 6

City Band, Firemen To Help Project

LONACONING — The Lonaconing City Band and members of the Good Will Volunteer Fire Company will assist the Woman's Society of Christian Service of First Methodist Church with their annual bazaar, scheduled for August 6.

A the June meeting of the WSCS, it was disclosed that the city band will play a concert and the firemen will present a drill in dress uniforms.

Committees and individuals to assist in the bazaar were also selected at the meeting.

Mrs. Mary Donald, Mrs. Winona Miller, Mrs. Katie McGee, Mrs. Olivia Broadwater, Mrs. Becki Wilson, Mrs. Florence Duckworth, Mrs. Annie Wakinson and Mrs. Marion Fazenbaker will be in charge of sale of sandwiches and soft drinks.

A homemade candy booth will be in charge of Mrs. Sally Schramm, Mrs. Dolly Gardner, Mrs. Sara Buckholtz, Mrs. Helen Dillon and Mrs. Idella Chappell.

The baked goods booth will be operated by Mrs. Martha Grindle, Mrs. Pauline Rennie, Mrs. Jessie Foot, Mrs. Mildred Grandstaff, Mrs. Mary Ann Moore, Mrs. Florence Lauder and Mrs. Mary Cooper.

A novelty booth of aprons, fancywork, plants, vegetables and jellies will be under the supervision of Mrs. Ann Foote, Mrs. Mamie Haugen, Mrs. Edith Crowe, Mrs. Mildred Cross and Mrs. Elizabeth Ravenscroft.

Mrs. Isabel Nightengale, Miss Eleanor Evans and Mrs. Ada Gardner will conduct a "white elephant sale."

The children's booth will be a "grab bag" and "parcel post" with Mrs. Virginia Steiding, Mrs. Mary Ann Philips, Mrs. Carrie Dye, Miss Janie Bradburn, Mrs. Emma Wilkes and Mrs. Hilda Philips in charge.

Society items such as vanilla, cards, dish cloths, etc. will be sold by Mrs. Marie Moffatt, Mrs. Martha Humphrey, Mrs. Jennie Matthews and Mrs. Virgie Doyle.

The Youth Fellowship of the church will make and sell homemade ice cream.

The serving committee for the band and the firemen includes Rhetta Gowans, Mrs. Margaret Hotchkiss, Mrs. Elizabeth Gephart, Miss Margaret Sloan, Mrs. Hariet Hutcheson, Mrs. Katie Loar and Mrs. Ruth Philips.

During the business session, routine reports were given by Mrs. Sara Buckholtz, Mrs. Sally Schramm and Mrs. Winona Miller. Members were reminded of the School of Missions to be held July 14 to July 19 at Western Maryland College.

The WSCS agreed to purchase a new refrigerator for the church and a committee was named.

It was also decided to honor the society's oldest member, Mrs. Jessie Green who will be 90 on August 13.

Mrs. Katie Loar led the discussion on the study topic, "Our Neighbors" and devotions featured scripture reading and hymns. Mrs. Edith Crowe and Mrs. Martha Hotchkiss served refreshments during the social hour.

Keyser Council Organizes For Two-Year Term

KEYSER, W. Va. — Mayor Harland D. Ridder, who was elected to a two-year term last month, has announced several appoints to various positions.

At the first meeting of the new administration, another new member of the voting council was Edward Daskal, also elected to a two-year term.

Daskal was appointed by Ridder to the post of water commissioner, succeeding Raymond L. Murray, who did not seek re-election this year after serving 10 of the past 12 years.

Lester H. Oates was re-appointed commissioner of streets and sewers and Paul D. Peters will continue in the capacity of finance commissioner. Peters also had been serving as acting mayor, taking that post following the resignation of Richard E. Romig several months ago when he moved outside the corporate limits.

C. F. Rice Sr. was re-named city clerk and police judge, posts he has held for a number of years.

Ralph M. Marsh, who was named chief of police two years ago by Romig, was re-appointed to that position by Ridder who has charge of the Police Department.

Named to serve as city attorney was Charles W. Smith. Dr. T. T. Huffman will serve in the capacity of city health officer.

Daskal was a member of the Keyser Housing Authority but resigned when elected to council. The city governing body later will name a member to take his place.

Ridder was serving on the Keyser Civil Service Board and he resigned when assuming the post of mayor. N. Howard Rogers, who is living outside the corporate limits, no longer is on the body. Kermit Parish will fill one vacancy with another to be filled later. Roy Davidson is the third member of the group.

Council approved a resolution which assures that funds will be available for street improvements in the Potomac Heights area in conjunction with the housing project. The city will put up $17,200 when the time comes to match federal funds in that amount.

Piedmont Rotary Installs Officers

PIEDMONT, W. Va. — Officers of Piedmont Rotary Club have assumed their positions and were formally installed at a recent meeting.

Dr. Lawrence D. Fanti succeeds Thomas Whelan as president.

Other officers are Robert Smith, vice president and chairman of the program committee; Harley Dixon, secretary-treasurer, and James Kelly, sergeant-at-arms.

Directors include Dr. Fanti, Whelan, Dixon, Robert Bess Jr., Robert Kimmel Jr., Kelly, Smith, Jack Mullen, Horace P. Whitworth Jr., and Alton Fortney.

Town Officials Air Contract With Engineer

Piedmont Mayor Wants Action On Sewage Projects

PIEDMONT, W. Va. — Termination of a contract between the Town of Piedmont and the firm of Robert T. Regester, consultant engineers, has been under discussion by the Mayor and Town Council.

At a recent meeting of the council the question was discussed at some length.

The consultants were hired to conduct engineering surveys for the installation of interceptor sewers which would link the town's sewer system with the waste treatment plant below Westernport. In addition, the firm holds the inspection contract for the construction.

Mayor Donald Mellor pointed out that engineering has been completed by the firm but necessary reports have not been completed although they have been requested numerous times by municipal officials. The mayor felt that the consultants are not expediting the work necessary for the start of sewer construction. He also pointed out that the various delays have resulted in a financial loss to the city in that the collection of sewage fees have been delayed.

Council members agreed to have Charles W. Smith of Keyser, town attorney, investigate the possibility of terminating the contract with the Regester firm.

Officials were informed that the intake sewer at the intersection of Gocke and East Hampshire Streets will be replaced by the State Road Commission which is now replacing the wall along East Hampshire Street. Previous SRC plans did not call for replacing the sewer and council felt that without the sewer surface water would flow down the sidewalk from Gocke Street to Childs Avenue.

A report revealed that the approach to the Luke bridge on West Fairview Street, which was in disrepair, has been renewed by workmen. Concrete has been poured on the sidewalk and the railing which was broken has been repaired and repainted.

Council commended local residents for their cooperation in the current drive to improve the appearance of the community. The mayor pointed out that numerous residents have improved their residential properties, but cited the need for improvements in the downtown section. He added, however, that several property owners in the business section have repaired their sidewalks or are planning repairs.

Farrady Unit Legion Holds Annual Election

FROSTBURG — Farrady Unit 24, American Legion, elected Margaret Hess as president for the year 1963-64 a recent evening. Other officers elected are Ruth Ferree, first vice-president; Marie Cosgrove, second vice-president; Angela Jackson, chaplain; Rita McKay, treasurer; Genevieve Goldsworthy, historian; Ida Grable, sergeant-at-arms; Hilda Lewis and Ruth Michaels, color bearers.

Delegates and alternates elected to attend the State Convention to be held in Baltimore this month are Margaret Hess, Rita McKay, Flora Lowery, Ida Grable, Idella Stevens, Marie Cosgrove and Ruth Ferree, and Blanche Festerman.

Delegates-at-large are Angela Jackson and Helen Blocher.

Mrs. Jackson, Mrs. Hess, Mrs. Lewis and Mrs. Ferree attended the district meeting in Cresaptown recently at which time Farrady Unit was one of several units who received an award for reaching their membership quota.

Following the business portion, Patricia Turner who was sponsored by the Unit to Girls State reported on the activities there. Mrs. Pauline Turner was also a guest for the evening.

Refreshments were served.

Women To Meet

FROSTBURG—Frostburg Chapter 221, Women of the Moose will meet Thursday at 7:30 p. m. with Cornelia Lancaster, senior regent in charge. The executive committee will meet at 7 p. m.

St. Paul's Plans Annual Picnic

FROSTBURG — The annual Sunday School picnic of St. Paul's Lutheran Church will be held July 18 at the Celanese Pool. Buses will leave the church at 12:30 p. m.

Mothers who will be unable to go to the picnic may send their children. Mrs. James Close, chairman of the picnic committee, will provide care for them. Mothers planning to do so should call Mrs. Close at OV 9-8944 and make arrangements. Christina Kreiling will be in charge of the games.

Girl Of The Year

Miss Elsie Mae Kirtley, (left), is shown receiving the "Girl of the the Year" award from Miss Barbara Mitchell, last year's recipient. The award is given to the member who contributed the most to her chapter during the year. She is a member of Xi Iota Chapter of Beta Sigma Phi, Keyser, W. Va.

Artist Series Programs At FSC Opens Sept. 17

FROSTBURG—Highlighting the 1963-64 Artist Series at Frostburg State College will be the presentation of "Henry IV" December 2 in Compton Hal, auditorium by the Canadian Players.

The group was founded in 1954 by Tom Patterson, originator of the Shakespearean Festival at Stratford, Ontario.

Of equal stature will be a recital by Elisabeth Soedestroem, soprano of the Metropolitan Opera, Feb. 6. She is a native of Stockholm, Sweden.

Dr. Jerry McCall, assistant to the director at George C. Marshall Space Flight Center, Huntsville, Ala., will open the series September 17 with a talk on "The Significance of Man in Space."

Fergus Montgomery, one of Great Britain's leading young politicians and former national chairman of the Young Conservatives, will speak on "The Common Market" October 15.

Returning for a second engagement will be Dr. Albert Burke, one of the participants in the series last year. He will speak January 8 on "Ideas in Conflict."

Concluding the series April 4 will be Marais and Miranda, "King and Queen of Balladry," who create songs from ancient and modern European, South African and American sources and present their own musical arrangements and vocal counterpoints.

Mobile X-ray Unit To Visit Mineral County

KEYSER — The regular visit of the Mobile X-ray Unit, sponsored by the West Virginia State Health Department, the Mineral County Health Department, and the Mineral County Tuberculosis Association, will be made throughout the county in July.

Health officials said there is no charge for the service and it is recommended that each adult have a chest X-ray each year.

The schedule follows:

Ridgeley — Monday, July 15, from 9 a. m. to 12 noon and 1 p. m. to 4:30 p. m.

Keyser — Tuesday, July 16, from 10 a. m. to 12 noon; 2 p. m. to 4 p. m.; and 7 to 8:30 p. m. Also on Wednesday, July 17, from 9 a. m. to 12 noon and from 1 p. m. to 4 p. m.

Burlington — Thursday, July 18, from 9 a. m. to 11 a. m.

Piedmont — Thursday, July 18, from 1 p. m. to 4:30 p. m.

Elk Garden — Friday, July 19, from 9 a. m. to 12 noon.

ATTENTION!
Those Who Purchased Cards Through The Beauty Club Plan Honored By
Treszell's Beauty Salon
84 E. Main OV 9-6660 Frostburg
For $4.95 Will Receive the Following:
• 2 Shampoos And Sets
• 2 Scalp Treatments
• 2 Haircuts • 2 Rinses
$5 Off $15 Permanents or
$2.50 Off $12.50 Permanents
Up To 4 During The Year
• Each of the above itemized services are a separate service!
• Card entitles holder to 1 service each month for 1 year
• Card may be used by any member of the family
. . . CARDS MAY BE USED . . .
TUESDAY - WEDNESDAY OR THURSDAY
Irmazell Dinning, Owner

EXCLUSIVE AGENTS
GIRARD PERREGAUX FINE WATCHES SINCE 1791
Jeffries Bros.
8 W. MAIN FROSTBURG

BOB'S RADIO And TV ELECTRONIC SERVICE
Don't miss a single program
— WE SELL —
• Motorola
• Philco
• Sylvania
• Radios - Television
• Stereo - Hi-Fi's
BOB'S RADIO
"WE SELL THE BEST AND SERVICE THE REST"
OV 9-6287
18 W. MAIN FROSTBURG

AT THE PARKLANE
MON. TO FRI. MIDNITE
Complete Chicken Dinner $1
Coffee Included
'Worlds Best Fried Chicken'
Call OV 9-5803 For Home Delivery
85 Beall St. Extd. Fbg.

SEALY Golden Sleep SALE
GUARANTEED TWICE*
made with $59.50 features

ALL THESE DELUXE FEATURES	YOU COULD PAY
Heavy 8 oz. woven stripe cover	$59.50
Smooth, button-free surface	$59.50
Edge Gards® prevent sagging edges	$59.50

See this top quality, budget-priced buy today!
Sealy GOLDEN SLEEP MATTRESS
Made with the same fine cover formerly used on the Hotel Posturepedic
$39.88 Mattress or box spring, twin or full size

GOLDEN SLEEP SUPREME MATTRESS
made with $69.50 features
$49.88 Mattress or box spring, twin or full size

ALL THESE LUXURY FEATURES	YOU COULD PAY
New extra durable Sealon ticking	$69.50
Luxurious quilted-to-foam top	$69.50
Extra firm 312 coil construction	$69.50

Don't miss this extra special value! It's an unbeatable combination of quilted-to-foam luxury and extra firm support. A buy so big it's double guaranteed!
* If, within 30 days after purchase, you are not completely satisfied or you can buy another mattress with as much value for the same or less money, return any Golden Sleep mattress or box spring for full refund.
OPEN TUESDAY EVENINGS TO 9 P.M.
Kafer FURNITURE
25 EAST MAIN
OV 9-8865
FROSTBURG

ST. CLOUD MOTORS
Frostburg, Md. OV 9-9441
Takes Pleasure In Announcing Their Appointment As Franchised Dealer For . . .
RAMBLER
Sales & Service
Stop In Today!

"Colonel Logan"
ORNAMENTAL IRON WORK
See us today!
LEWIS CONCRETE PRODUCTS
Depot St. Frostburg

COAL for CLEAN-EVEN HEAT
TYSON GRADE AT PIT $5.50 TON
$7.50 TON DELIVERED
WINNER BROS.
OV 9-8690 — OV 9-8582 Fbg.
At Yard — 689-9874

ANY TIME YOU NEED MONEY . . . COME IN AND TELL US ABOUT IT!
FROSTBURG NATIONAL BANK
MEMBER F.R.S. F.D.I.C.

Rabies Clinics Will Be Held In Mineral Co.

Sheriff Lists July Schedule

KEYSER — Sheriff Earl E. Kemp has announced a series of rabies vaccination clinics to be held throughout Mineral County during the remainder of July.

The clinics will be held at the schoolhouses in each of the respective communities. According to law all dogs five months of age or over which were not vaccinated last year must be vaccinated this year.

The schedule is as follows: Wiley Ford, Monday, July 15, 5 to 6 p. m.; Ridgeley, Monday, July 15, 6:30 to 8 p. m.; Short Gap, Tuesday, July 16, from 5 to 6 p. m.; Patterson Creek, Tuesday, July 16, from 6:30 p. m. to 7:30 p. m.

Cross area, Wednesday, July 17, 5 p. m. to 6 p. m.; Beryl, Wednesday, July 17, 6:30 to 8 p. m.; Fort Ashby, Thursday, July 18, 6:30 to 7:30 p. m.; New Creek, Friday, July 19, 5 to 6 p. m.; Antioch, Friday, July 19, 6:30 to 7:30 p. m.

Keyser, Saturday, July 20, 1 to 4 p. m.; Elk Garden, Saturday, July 20, 5 to 6 p. m.; Fountain, Monday, July 22, 5 to 6 p. m.; Limestone, Monday, July 22, 6:30 to 7:30 p. m.; Burlington, Tuesday, July 23, 5 to 6 p. m.; Headsville, Tuesday, July 23, 6:30 to 7:30 p. m.; Piedmont, Monday, July 29, 6 to 8 p. m.

SALE!
All Summer Merchandise Reduced!
Hill's Newsstand
26 W. Main Frostburg

SHOOT THE VARMINTS
All Year Around
With the proper type gun from GRAYSON'S
Varmint Rifles
$24.95 to $285.00
Scopes to match
$9.50 to $137.00
Our selection of calibres in stock includes: 22 Magnum, .221, .222, .222 Rem. Mag., .243, 244, 250-3000, 257 Roberts, 220 Swift, 22-250, 264, 270, 30/06, 257 Weatherby, Plus new calibres coming soon: 6mm, 256, 284, and .224 Weatherby
See all makes and models at GRAYSON'S
GRAYSON'S
22 Armstrong Street
Phone 784-4521
Keyser, W. Va.
Rifles-Pistols-Shotguns Traded
TERMS ON BALANCE
Open daily 9 to 5
Fridays 9 to 9
First/Second National Charge Accounts

Garrett Co. Annual Fair To Be Held August 6-10

OAKLAND — The seventh annual Garrett County Agricultural Fair will be held August 6-10 at McHenry. Officers and members of the board of directors are meeting weekly in an effort to make this year tops for activities and attendance.

It was just 50 years ago in October, 1913, that the first county fair was held. The event has not been continuous but the present series is in its seventh year and has become a natural successor to the original fair.

Heading the first fair organization were R. E. Sliger, president; Stephen Casteel, vice president, and J. D. Hamill, secretary-treasurer. Directors were Mrs. E. Z. Tower, A. D. Naylor and Wade H. Hinebaugh. L. A. Rudisill was named advertising agent.

The fair was held in the three-story Third Street building owned by Luther Brown. Later the structure was purchased by A. D. Naylor and, when razed last year, was known as the Naylor building. The first year's event ended with proceeds of $1,500 and expenditures of $1,250.

Only a few changes have been made in the 1963 schedule of events. August 5 is the day for setting up exhibits and commercial displays. August 6 will be "Farm Bureau Day," with pony judging that day.

Indoor exhibits will be judged August 7 with boys' poultry judging, 4-H and FFA dairy judging, dairy senior judging, boys' dairy judging, ponies and horses, and pet and horse shows.

August 8 has been set aside for 4-H and FFA senior beef judging, sheep and swine, beef and the first of two parades, the farmers march at 6:30 p. m.

A tractor contest and commercial parade will be held August 9.

A horse pulling contest and 4-H demonstrations are scheduled for August 10. The Oakland-Mt. Lake Park Lions Club is arranging for a chicken barbecue dinner August 8-9. The Oakland Rotary Club will have its French fry stand and other organizations may set up booths.

There will be a free aerial act each afternoon and evening. Harry P. Collier is in charge of parades. Prizes for each class will total $20 for first, $15 second, $10 third and $5 fourth.

Premium books will be distributed within the next two weeks.

Committee chairmen include the following: James McHenry, premiums; Harland Bowman, grounds; J. J. Brenneman, carnival; Walter C. DeBerry, commercial exhibits; Mrs. John Menges, advertising; Harry P. Collier, premium books; Mrs. Mildred Hoffman, publicity; H. G. Gortner, program; Harry P. Collier, parades; John J. Brenneman, amusement and water; Charles Bowman, water assistant; H. G. Gortner, electric, and Arthur Fitzwater, assistant; Allen S. Paugh, finance; Baity Ridder, budget; William Umbel, parking; Hubert Friend, ticket sellers; D. W. Klotz, gates; Charles Wilt, gate assistant; Mrs. O. C. Glotfelty, decoration; Mrs. Bruce Folk, exhibit buildings; Gerald Glotfelty, horse pulling contest, and Robert L. Glotfelty, tractor pulling contest.

Farrady Post Lists Delegates, Committeemen

FROSTBURG — Bernard Smith, commander of Farrady Post 24, American Legion, has announced that thirteen delegates will attend the state convention July 17-20 in Baltimore.

Named were Charles Merbaugh, Frank Powers, Bernard Smith, George Layman, William Mears, James Close, Alfred Drew, Harold Blocher, Leslie Snyder, Raymond Layman, DeSales Colgan, Donald Adams and Carl Delaney. Alternates are William Davis, Robert Andres, Harry Cosgrove, George Plummer, James Davies, Jacob Seib, Paul Stewart, Homer Higgins, Harmon Arnold, Benjamin Foye, Harry Finzel, William Shuck and James McNeil.

Smith appointed the following committees:

Executive, Bernard Smith, James Davies, Charles Merbaugh, Robert Andres, DeSales Colgan, Frank Powers and Raymond Layman; house and inventory, George Layman, Ronald Hess and Frank Powers, Clayton Williams, Jacob Seib, Harry Cosgrove, William Mears and Donald Adams; entertainment, Charles Merbaugh, Donald Adams, Paul Stewart, Harman Arnold, Gilbert Plummer and William Festerman Sr.; finance, James Close, Harold Blocher, Harry Cosgrove, William Davis and Frank Powers; athletic, Robert Nelson, Ronald Hess, Paul Stewart and Gerard Calhoun.

American Legion Auxiliary, Frank Powers, George Layman, Harold Blocher, James Davis and T. C. Delaney; child welfare, William Preston, Alfred Drew, Raymond Layman, William Mears and William Festerman Sr.; honor guard, Ronald Hess, Paul Stewart, Charles Merbaugh, William Mears and Clayton Williams; community service, Frank Powers, Robert Andres and Alfred Drew; blood donor project, Alfred Drew, Adam Kalbaugh, Paul Stewart, Carl Delaney; Americanism, Homer Higgins, Robert Andres, William Davis and James Davis.

Membership, Charles Merbaugh, Jacob Seib, Paul Stewart, George Layman, John Kopper, Ronald Hess and Frank Powers; auditing, William Davis, Homer Higgins, Harry Cosgrove and George Layman; property, Paul Stewart, James Steele, Gilbert Plummer, Donald Adams and Harmon Arnold.

The harps and flutes of ancient Egypt are known to have dated from at least as early as 4000 B.C.

FOR THE BEST
CALL L & S
Plumbing & Heating
Sheet Metal Work
SERVICE ON
COAL - GAS - OIL
Furnaces & Boilers
DIAL 689-6742
13 Centennial St. Frostburg

Rehearsals Begin For Big Keyser Review

Centennial Program To Be Staged In College Stadium

KEYSER — Rehearsals are curects for study, and committees "Centennial Review" which will be presented in the stadium at Potomac State College August 20, 21 and 22.

The colorful program of music and dance is being written and choreographed by Nina and Emmett Oldfield of Romney with Mrs. E. E. Church, of Keyser, serving as director of the musical numbers and accompanist.

Coordinators for the outdoor pageant will be Thomas J. Conlon and Mrs. Mary Evelyn Coffman, who have already announced some of the committees but plan to reveal others as they are organized and the work gets underway.

Choruses for both men and women will be used in several of the specialty numbers. The men's group will meet Tuesday at 8 p.m. in the Elks Home for another rehearsal. Meanwhile an effort is being made to organize a girls' chorus for another specialty routine. Those interested in participating should contact either Mrs. Church or Conlon. They, in turn, will be notified of rehearsal dates.

Joseph Stanislawczyk, county centennial chairman, with the supervision of Oldfield, is in charge of the staging. Lighting will be arranged by Albert Willhide of the college maintenance staff, and sound will be under the supervision of Joseph Altobello.

Costumes are being executed and secured under the supervision of Mrs. Elizabeth Hanlin, assisted by Mrs. Margaret Stanislawczyk and Mrs. Inez Tate. Members of the Soroptimist Club will serve as wardrobe mistresses and assist the dancers and other participants in costume changes.

Tickets will go on sale in the near future with a section of reserved seats being available for each night of the show. The musical review, planned as a salute to both Mineral county and the City of Keyser, will be followed each night by a fireworks display.

The final performance on August 22 will also be the opening program for the firemen's convention

Bible School Closes Today

WESTERNPORT — Commencement exercises of this year's Vacation Bible School at the Stony Run Chapel will take place at 3 p.m. today.

Handicraft displays will be out by 2:30 p.m. All parents are being urged to attend the exercises.

Visitors

WESTERNPORT — Mr. and Mrs. Howard Blackburn, Miss Marguerite and Miss Dorothy Blackburn, Baltimore, returned home after visiting their son-in-law and daughter, Mr. and Mrs. Irwin Lyons, Main Street. They were accompanied home by Peggy Lyons, Westernport and Karen Sue McGowan, Keyser, for a two weeks visit.

56 Plymouth 4 Dr.
57 Olds 2 Dr. H.T.
58 Chevy 2 Dr.
See These Cars At
Kallmyer's Esso
Foot Of Grant St.
Or Call OV 9-9226

A Good Place To Buy Your INSURANCE!
HOLBEN AGENCY
June Holben
ALL FORMS OF INSURANCE
11 Broadway Phone OV 9-5263
FROSTBURG

Frostburg Rotary Installs Officers

Officers installed at a recent meeting of Frostburg Rotary Club are, left to right (seated), Harold Dudley, treasurer; Lowell Sowers, vice-president; Thomas V. Baucom, president; and Arthur Roe, secretary. Standing are George Wehler, retiring president, Bruce Mackay and Donald Butts, directors. Ivan Diehl, past district governor was the installing officer.

New Creek Firemen Install Officers

NEW CREEK, W. Va. — The New Creek Volunteer Fire Company, one of the youngest units in the area, has installed officers for the new fiscal year which began July 1. The new officers will serve until next June 30.

The president is Roland Henderson. David Whetzel is vice president; Jack Gambini, secretary; Coyd Yost, financial secretary-treasurer.

Howard Melman is fire chief with Darwin Hartman installed as assistant chief. William Helman is chief engineer; Robert Helmick, first assistant; Ernest Workman, second assistant; William Devers, captain; John Workman, first assistant; Robert Crites, second assistant; Thomas Forebeck is chaplain and the new trustee, to serve a three-year term is James Berg.

This week the company will begin its semi-annual fund raising drive. Coin cards will be distributed to homes in the New Creek area. Funds are urgently needed for insurance, building upkeep, and fire equipment.

It is necessary for the company to have maps of the New Creek, Laurel Dale, Ridgeville, and Antioch areas to achieve recognition by the West Virginia Fire Rating Board. These maps will include all roads, homes, and buildings in these areas. Each structure will be given a number for easy identification and faster location in event of fire.

The company was organized on August 17, 1961, since that time they have acquired two tankers, a pumper, and an ambulance. They have also built a new fire hall. The company has expressed appreciation to all persons who have contributed to their support, and pledge that continued support will insure better fire protection.

Bible School Opens July 15

FROSTBURG—The Interdenominational Vacation Bible School will be held July 15 to 26 with classes from 9 to 11:30 a. m. Nursery, ages 3 and 4; kindergarten, age 5; pre-school, age 6 and junior high school groups will meet in the First Methodist Church.

The primary group, which includes all pupils who have just completed first, second and third grades, will meet at the First United Presbyterian Church.

Meeting at St. Paul's Lutheran Church will be classes for Juniors, including pupils who have completed grades four, five and six.

The resistance of steel to atmospheric corrosion is improved by the addition of alloying elements such as nickel and copper.

Guest Speaker

FROSTBURG — Rev. Louis P. Chastain will be guest speaker at the First Methodist Church on Sunday at both the 8:30 and 11 a. m. services. Rev. Chastain is a retired minister of the Baltimore Conference and lives in Cumberland. During his ministry, he served churches in Maryland, West Virginia and the District of Columbia. From 1954-57 he was minister of Trinity Methodist Church, Cumberland.

Jack's General Hauling
- Live Stock Moving
- Driveway Repairs
- Lots Cleared Off
- Fireplace Logs
- Yards-Attics-Cellar Cleaning
- Lawns Mowed
- Trash Removal — Monthly Rate

Call OV 9-5439

★ Quinn's Floor Service ★
117 E. Main OV 9-8011-Fbg.

JULY White Sale
SUMMER CLEARANCE • BLANKET LAYAWAY
STARTS TODAY...JULY 10th
FAMOUS MOHAWK MUSLIN SHEETS
WHITE
81x99 ..... $1.59
81x108 ..... $1.79
Double Fitted ... $1.79
Pillow Cases 2 for 77c
FLORAL PRINTS
72x108 or Twin Fitted $2.39
81x108 or Double Fitted $2.69
Pillow Cases 2 for $1.29
SCATTER RUGS
24 x36 $1.69
27 x 48 $2.49
3 PIECE TOWEL ENSEMBLES $1.57
Bath Towel ... 88c
Hand Towel .. 44c
Wash Cloth .. 25c
LAY-AWAY SALE BLANKETS
Regular $6.98 "Flower Fair" Floral Beauty $5.99 2 for $11.00
Regular $5.98 Plaid "CLANSMAN" Popular with Young People $4.99 2 for $9
Electric Blankets
Single Control — Dual Control
$10.99 $14.99
Reg. $4.98 "Standard" Deluxe $3.99
COFFMAN-FISHER
FINE DEPARTMENT STORES
• All Summer Goods Reduced!
• Watch For Our 12 Page Circular
LONACONING, MARYLAND
OPEN ALL DAY WEDNESDAY

BANK STATEMENT

Charter No. 13979 Reserve District No. 5

REPORT OF CONDITION OF THE FROSTBURG NATIONAL BANK OF FROSTBURG, IN THE STATE OF MARYLAND, AT THE CLOSE OF BUSINESS ON JUNE 29, 1963 PUBLISHED IN RESPONSE TO CALL MADE BY COMPTROLLER OF THE CURRENCY, UNDER SECTION 5211, U. S. REVISED STATUTES.

ASSETS

Cash, balances with other banks, and cash items in process of collection	866,147.16
United States Government obligations, direct and guaranteed	1,588,681.06
Obligations of States and political subdivisions	435,696.70
Corporate stocks (including $16,500.00 stock of Federal Reserve bank)	16,500.00
Loans and discounts (including $194.41 overdrafts)	3,910,064.64
Bank premises owned $68,857.23, furniture and fixtures $95,119.80	163,977.03
Other assets	10,774.34
TOTAL ASSETS	6,991,840.93

LIABILITIES

Demand deposits of individuals, partnerships, and corporations	1,666,777.98
Time and savings deposits of individuals, partnerships, and corporations	4,178,113.08
Deposits of United States Government	197,502.87
Deposits of States and political subdivisions	126,371.65
Deposits of banks	5,977.45
Certified and officers' checks, etc.	63,405.16
TOTAL DEPOSITS $6,238,148.19	
(a) Total demand deposits $2,060,035.11	
(b) Total time and savings Deposits $4,178,113.08	
TOTAL LIABILITIES	6,238,148.19

CAPITAL ACCOUNTS

Capital Stock: Common stock, total par $75,000.00	$ 75,000.00
Surplus	475,000.00
Undivided profits	103,692.74
Reserves	100,000.00
TOTAL CAPITAL ACCOUNTS	753,692.74
TOTAL LIABILITIES AND CAPITAL ACCOUNTS	6,991,840.93

MEMORANDA

Assets pledged or assigned to secure liabilities and for other purposes 377,156.25

I, F. Earl Kreitzburg, Cashier, of the above-named bank do hereby declare that this report of condition is true and correct to the best of my knowledge and belief.

(Signed) F. EARL KREITZBURG
Cashier.

We, the undersigned directors attest the correctness of this report of condition and declare that it has been examined by us and to the best of our knowledge and belief is true and correct.

Correst—Attest:
(Signed) WILLIAM E. JENKINS
(Signed) WALTER E. JEFFRIES
(Signed) ALBERT C. COOK
Directors.

NATION-WIDE INTRODUCTORY SALE!
Now for the first time:
THE ORTHO-SUPPORT DOCTORS RECOMMEND—AND HEAVENLY COMFORT, TOO
NEW Serta-OrthoLux MATTRESSES
Tempered twin-tapered OrthoLux coils
Sani-Tex woven stripe ticking
Authentic smooth top, no tufts or buttons
SERTA-OrthoLux MATTRESS
$39.75 EACH
Scientifically coordinated box spring, same price.
Beautiful Sani-Tex ticking
Luxuriously quilted with foam
Heavy-duty full support edge
23% more twin-tapered OrthoLux coils
Latex impregnated posture shield
SERTA-OrthoLux SUPREME MATTRESS
$49.75 EACH
Scientifically coordinated box spring, same price.
Extra length at no extra cost!
ADVERTISED IN LIFE
Serta®
Made by a maker of the $79.50 Serta Perfect Sleeper® Mattress.
Made by a Serta Associate
*Trademark
THE DURST CO.
OPEN TUESDAY EVENINGS TILL 9 P.M.
2 EAST MAIN OV 9-8833 FROSTBURG

Rabies Clinics Will Be Held In Mineral Co.

Sheriff Lists July Schedule

KEYSER — Sheriff Earl E. Kemp has announced a series of rabies vaccination clinics to be held throughout Mineral County during the remainder of July.

The clinics will be held at the schoolhouses in each of the respective communities. According to law all dogs five months of age or over which were not vaccinated last year must be vaccinated this year.

The schedule is as follows: Wiley Ford, Monday, July 15, 5 to 6 p. m.; Ridgeley, Monday, July 15, 6:30 to 8 p. m.; Short Gap, Tuesday, July 16, from 5 to 6 p. m.; Patterson Creek, Tuesday, July 16, from 6:30 p. m. to 7:30 p. m.

Cross area, Wednesday, July 17, 5 p. m. to 6 p. m.; Beryl, Wednesday, July 17, 6:30 to 8 p. m.; Fort Ashby, Thursday, July 18, 6:30 to 7:30 p. m.; New Creek, Friday, July 19, 5 to 6 p. m.; Antioch, Friday, July 19, 6:30 to 7:30 p. m.

Keyser, Saturday, July 20, 1 to 4 p. m.; Elk Garden, Saturday, July 20, 5 to 6 p. m.; Fountain, Monday, July 22, 5 to 6 p. m.; Limestone, Monday, July 22, 6:30 to 7:30 p. m.; Burlington, Tuesday, July 23, 5 to 6 p. m.; Headsville, Tuesday, July 23, 6:30 to 7:30 p. m.; Piedmont, Monday, July 29, 6 to 8 p. m.

SALE!
All Summer Merchandise Reduced!
Hill's Newsstand
26 W. Main Frostburg

SHOOT THE VARMINTS
All Year Around
With the proper type gun from GRAYSON'S
Varmint Rifles
$24.95 to $285.00
Scopes to match
$9.50 to $137.00
Our selection of calibres in stock includes: 22 Magnum, .221, .222, .222 Rem. Mag., .243, 244, 250-3000, 257 Roberts, 220 Swift, 22-250, 264, 270, 30/06, 257 Weatherby, Plus new calibres coming soon: 6mm, 256, 284, and .224 Weatherby
See all makes and models at GRAYSON'S
GRAYSON'S
22 Armstrong Street
Phone 784-4521
Keyser, W. Va.
Rifles-Pistols-Shotguns Traded
TERMS ON BALANCE
Open daily 9 to 5
Fridays 9 to 9
First/Second National Charge Accounts

Garrett Co. Annual Fair To Be Held August 6-10

OAKLAND — The seventh annual Garrett County Agricultural Fair will be held August 6-10 at McHenry. Officers and members of the board of directors are meeting weekly in an effort to make this year tops for activities and attendance.

It was just 50 years ago in October, 1913, that the first county fair was held. The event has not been continuous but the present series is in its seventh year and has become a natural successor to the original fair.

Heading the first fair organization were R. E. Sliger, president; Stephen Casteel, vice president, and J. D. Hamill, secretary-treasurer. Directors were Mrs. E. Z. Tower, A. D. Naylor and Wade H. Hinebaugh. L. A. Rudisill was named advertising agent.

The fair was held in the three-story Third Street building owned by Luther Brown. Later the structure was purchased by A. D. Naylor and, when razed last year, was known as the Naylor building. The first year's event ended with proceeds of $1,500 and expenditures of $1,250.

Only a few changes have been made in the 1963 schedule of events. August 5 is the day for setting up exhibits and commercial displays. August 6 will be "Farm Bureau Day," with pony judging that day.

Indoor exhibits will be judged August 7 with boys' poultry judging, 4-H and FFA dairy judging, dairy senior judging, boys' dairy judging, ponies and horses, and pet and horse shows.

August 8 has been set aside for 4-H and FFA senior beef judging, sheep and swine, beef and the first of two parades, the farmers march at 6:30 p. m.

A tractor contest and commercial parade will be held August 9.

A horse pulling contest and 4-H demonstrations are scheduled for August 10. The Oakland-Mt. Lake Park Lions Club is arranging for a chicken barbecue dinner August 8-9. The Oakland Rotary Club will have its French fry stand and other organizations may set up booths.

There will be a free aerial act each afternoon and evening. Harry P. Collier is in charge of parades. Prizes for each class will total $20 for first, $15 second, $10 third and $5 fourth.

Premium books will be distributed within the next two weeks.

Committee chairmen include the following: James McHenry, premiums; Harland Bowman, grounds; J. J. Brenneman, carnival; Walter C. DeBerry, commercial exhibits; Mrs. John Menges, advertising; Harry P. Collier, premium books; Mrs. Mildred Hoffman, publicity; H. G. Gortner, program; Harry P. Collier, parades; John J. Brenneman, amusement and water; Charles Bowman, water assistant; H. G. Gortner, electric, and Arthur Fitzwater, assistant; Allen S. Paugh, finance; Baity Ridder, budget; William Umbel, parking; Hubert Friend, ticket sellers; D. W. Klotz, gates; Charles Wilt, gate assistant; Mrs. O. C. Glotfelty, decoration; Mrs. Bruce Folk, exhibit buildings; Gerald Glotfelty, horse pulling contest, and Robert L. Glotfelty, tractor pulling contest.

Farrady Post Lists Delegates, Committeemen

FROSTBURG — Bernard Smith, commander of Farrady Post 24, American Legion, has announced that thirteen delegates will attend the state convention July 17-20 in Baltimore.

Named were Charles Merbaugh, Frank Powers, Bernard Smith, George Layman, William Mears, James Close, Alfred Drew, Harold Blocher, Leslie Snyder, Raymond Layman, DeSales Colgan, Donald Adams and Carl Delaney. Alternates are William Davis, Robert Andres, Harry Cosgrove, George Plummer, James Davies, Jacob Seib, Paul Stewart, Homer Higgins, Harmon Arnold, Benjamin Foye, Harry Finzel, William Shuck and James McNeil.

Smith appointed the following committees:

Executive, Bernard Smith, James Davies, Charles Merbaugh, Robert Andres, DeSales Colgan, Frank Powers and Raymond Layman; house and inventory, George Layman, Ronald Hess and Frank Powers, Clayton Williams, Jacob Seib, Harry Cosgrove, William Mears and Donald Adams; entertainment, Charles Merbaugh, Donald Adams, Paul Stewart, Harman Arnold, Gilbert Plummer and William Festerman Sr.; finance, James Close, Harold Blocher, Harry Cosgrove, William Davis and Frank Powers; athletic, Robert Nelson, Ronald Hess, Paul Stewart and Gerard Calhoun.

American Legion Auxiliary, Frank Powers, George Layman, Harold Blocher, James Davis and T. C. Delaney; child welfare, William Preston, Alfred Drew, Raymond Layman, William Mears and William Festerman Sr.; honor guard, Ronald Hess, Paul Stewart, Charles Merbaugh, William Mears and Clayton Williams; community service, Frank Powers, Robert Andres and Alfred Drew; blood donor project, Alfred Drew, Adam Kalbaugh, Paul Stewart, Carl Delaney; Americanism, Homer Higgins, Robert Andres, William Davis and James Davis.

Membership, Charles Merbaugh, Jacob Seib, Paul Stewart, George Layman, John Kopper, Ronald Hess and Frank Powers; auditing, William Davis, Homer Higgins, Harry Cosgrove and George Layman; property, Paul Stewart, James Steele, Gilbert Plummer, Donald Adams and Harmon Arnold.

The harps and flutes of ancient Egypt are known to have dated from at least as early as 4000 B.C.

FOR THE BEST
CALL L & S
Plumbing & Heating
Sheet Metal Work
SERVICE ON
COAL - GAS - OIL
Furnaces & Boilers
DIAL 689-6742
13 Centennial St. Frostburg

Visitors

WESTERNPORT — Mr. and Mrs. Howard Blackburn, Miss Marguerite and Miss Dorothy Blackburn, Baltimore, returned home after visiting their son-in-law and daughter, Mr. and Mrs. Irwin Lyons, Main Street. They were accompanied home by Peggy Lyons, Westernport and Karen Sue McGowan, Keyser, for a two weeks visit.

Rehearsals Begin For Big Keyser Review

Centennial Program To Be Staged In College Stadium

KEYSER — Rehearsals are curects for study, and committees "Centennial Review" which will be presented in the stadium at Potomac State College August 20, 21 and 22.

The colorful program of music and dance is being written and choreographed by Nina and Emmett Oldfield of Romney with Mrs. E. E. Church, of Keyser, serving as director of the musical numbers and accompanist.

Coordinators for the outdoor pageant will be Thomas J. Conlon and Mrs. Mary Evelyn Coffman, who have already announced some of the committees but plan to reveal others as they are organized and the work gets underway.

Choruses for both men and women will be used in several of the specialty numbers. The men's group will meet Tuesday at 8 p.m. in the Elks Home for another rehearsal. Meanwhile an effort is being made to organize a girls' chorus for another specialty routine. Those interested in participating should contact either Mrs. Church or Conlon. They, in turn, will be notified of rehearsal dates.

Joseph Stanislawczyk, county centennial chairman, with the supervision of Oldfield, is in charge of the staging. Lighting will be arranged by Albert Willhide of the college maintenance staff, and sound will be under the supervision of Joseph Altobello.

Costumes are being executed and secured under the supervision of Mrs. Elizabeth Hanlin, assisted by Mrs. Margaret Stanislawczyk and Mrs. Inez Tate. Members of the Soroptimist Club will serve as wardrobe mistresses and assist the dancers and other participants in costume changes.

Tickets will go on sale in the near future with a section of reserved seats being available for each night of the show. The musical review, planned as a salute to both Mineral county and the City of Keyser, will be followed each night by a fireworks display.

The final performance on August 22 will also be the opening program for the firemen's convention

Bible School Closes Today

WESTERNPORT — Commencement exercises of this year's Vacation Bible School at the Stony Run Chapel will take place at 3 p.m. today.

Handicraft displays will be out by 2:30 p.m. All parents are being urged to attend the exercises.

56 Plymouth 4 Dr.
57 Olds 2 Dr. H.T.
58 Chevy 2 Dr.
See These Cars At
Kallmyer's Esso
Foot Of Grant St.
Or Call OV 9-9226

A Good Place To Buy Your INSURANCE!
HOLBEN AGENCY
June Holben
ALL FORMS OF INSURANCE
11 Broadway Phone OV 9-5263
FROSTBURG

Frostburg Rotary Installs Officers

Officers installed at a recent meeting of Frostburg Rotary Club are, left to right (seated), Harold Dudley, treasurer; Lowell Sowers, vice-president; Thomas V. Baucom, president; and Arthur Roe, secretary. Standing are George Wehler, retiring president, Bruce Mackay and Donald Butts, directors. Ivan Diehl, past district governor was the installing officer.

New Creek Firemen Install Officers

NEW CREEK, W. Va. — The New Creek Volunteer Fire Company, one of the youngest units in the area, has installed officers for the new fiscal year which began July 1. The new officers will serve until next June 30.

The president is Roland Henderson. David Whetzel is vice president; Jack Gambini, secretary; Coyd Yost, financial secretary-treasurer.

Howard Melman is fire chief with Darwin Hartman installed as assistant chief. William Helman is chief engineer; Robert Helmick, first assistant; Ernest Workman, second assistant; William Devers, captain; John Workman, first assistant; Robert Crites, second assistant; Thomas Forebeck is chaplain and the new trustee, to serve a three-year term is James Berg.

This week the company will begin its semi-annual fund raising drive. Coin cards will be distributed to homes in the New Creek area. Funds are urgently needed for insurance, building upkeep, and fire equipment.

It is necessary for the company to have maps of the New Creek, Laurel Dale, Ridgeville, and Antioch areas to achieve recognition by the West Virginia Fire Rating Board. These maps will include all roads, homes, and buildings in these areas. Each structure will be given a number for easy identification and faster location in event of fire.

The company was organized on August 17, 1961, since that time they have acquired two tankers, a pumper, and an ambulance. They have also built a new fire hall. The company has expressed appreciation to all persons who have contributed to their support, and pledge that continued support will insure better fire protection.

Bible School Opens July 15

FROSTBURG—The Interdenominational Vacation Bible School will be held July 15 to 26 with classes from 9 to 11:30 a. m. Nursery, ages 3 and 4; kindergarten, age 5; pre-school, age 6 and junior high school groups will meet in the First Methodist Church.

The primary group, which includes all pupils who have just completed first, second and third grades, will meet at the First United Presbyterian Church.

Meeting at St. Paul's Lutheran Church will be classes for Juniors, including pupils who have completed grades four, five and six.

The resistance of steel to atmospheric corrosion is improved by the addition of alloying elements such as nickel and copper.

Guest Speaker

FROSTBURG — Rev. Louis P. Chastain will be guest speaker at the First Methodist Church on Sunday at both the 8:30 and 11 a. m. services. Rev. Chastain is a retired minister of the Baltimore Conference and lives in Cumberland. During his ministry, he served churches in Maryland, West Virginia and the District of Columbia. From 1954-57 he was minister of Trinity Methodist Church, Cumberland.

Jack's General Hauling
- Live Stock Moving
- Driveway Repairs
- Lots Cleared Off
- Fireplace Logs
- Yards-Attics-Cellar Cleaning
- Lawns Mowed
- Trash Removal — Monthly Rate

Call OV 9-5439

★ Quinn's Floor Service ★
117 E. Main OV 9-8011-Fbg.

BANK STATEMENT

Charter No. 13979 — Reserve District No. 5

REPORT OF CONDITION OF THE FROSTBURG NATIONAL BANK OF FROSTBURG, IN THE STATE OF MARYLAND, AT THE CLOSE OF BUSINESS ON JUNE 29, 1963 PUBLISHED IN RESPONSE TO CALL MADE BY COMPTROLLER OF THE CURRENCY, UNDER SECTION 5211, U. S. REVISED STATUTES.

ASSETS

Cash, balances with other banks, and cash items in process of collection	866,147.16
United States Government obligations, direct and guaranteed	1,588,681.06
Obligations of States and political subdivisions	435,696.70
Corporate stocks (including $16,500.00 stock of Federal Reserve bank)	16,500.00
Loans and discounts (including $194.41 overdrafts)	3,910,064.64
Bank premises owned $68,857.23, furniture and fixtures $95,119.80	163,977.03
Other assets	10,774.34
TOTAL ASSETS	6,991,840.93

LIABILITIES

Demand deposits of individuals, partnerships, and corporations	1,666,777.98
Time and savings deposits of individuals, partnerships, and corporations	4,178,113.08
Deposits of United States Government	197,502.87
Deposits of States and political subdivisions	126,371.65
Deposits of banks	5,977.45
Certified and officers' checks, etc.	63,405.16
TOTAL DEPOSITS	$6,238,148.19
(a) Total demand deposits	$2,060,035.11
(b) Total time and savings Deposits	$4,178,113.08
TOTAL LIABILITIES	6,238,148.19

CAPITAL ACCOUNTS

Capital Stock: Common stock, total par $75,000.00	$ 75,000.00
Surplus	475,000.00
Undivided profits	103,692.74
Reserves	100,000.00
TOTAL CAPITAL ACCOUNTS	753,692.74
TOTAL LIABILITIES AND CAPITAL ACCOUNTS	6,991,840.93

MEMORANDA

Assets pledged or assigned to secure liabilities and for other purposes 377,156.25

I, F. Earl Kreitzburg, Cashier, of the above-named bank do hereby declare that this report of condition is true and correct to the best of my knowledge and belief.

(Signed) F. EARL KREITZBURG
Cashier.

We, the undersigned directors attest the correctness of this report of condition and declare that it has been examined by us and to the best of our knowledge and belief is true and correct.

Correst—Attest:
(Signed) WILLIAM E. JENKINS
(Signed) WALTER E. JEFFRIES
(Signed) ALBERT C. COOK
Directors.

JULY White Sale
SUMMER CLEARANCE • BLANKET LAYAWAY
STARTS TODAY...JULY 10th
FAMOUS MOHAWK MUSLIN SHEETS
WHITE
81x99 ..... $1.59
81x108 ..... $1.79
Double Fitted ... $1.79
Pillow Cases 2 for 77c
FLORAL PRINTS
72x108 or Twin Fitted $2.39
81x108 or Double Fitted $2.69
Pillow Cases 2 for $1.29
SCATTER RUGS
24 x36 $1.69
27 x 48 $2.49
3 PIECE TOWEL ENSEMBLES $1.57
Bath Towel ... 88c
Hand Towel .. 44c
Wash Cloth .. 25c
LAY-AWAY SALE BLANKETS
Regular $6.98 "Flower Fair" Floral Beauty $5.99 2 for $11.00
Regular $5.98 Plaid "CLANSMAN" Popular with Young People $4.99 2 for $9
Electric Blankets
Single Control — Dual Control
$10.99 $14.99
Reg. $4.98 "Standard" Deluxe $3.99
COFFMAN-FISHER
FINE DEPARTMENT STORES
• All Summer Goods Reduced!
• Watch For Our 12 Page Circular
LONACONING, MARYLAND
OPEN ALL DAY WEDNESDAY

NATION-WIDE INTRODUCTORY SALE!
Now for the first time:
THE ORTHO-SUPPORT DOCTORS RECOMMEND—AND HEAVENLY COMFORT, TOO
NEW Serta-Ortholux MATTRESSES
Tempered twin-tapered OrthoLux coils
Sani-Tex woven stripe ticking
Authentic smooth top, no tufts or buttons
SERTA-Ortholux MATTRESS
$39.75 EACH
Scientifically coordinated box spring, same price.
Beautiful Sani-Tex ticking
Luxuriously quilted with foam
Heavy-duty full support edge
23% more twin-tapered OrthoLux coils
Latex impregnated posture shield
SERTA-Ortholux SUPREME MATTRESS
$49.75 EACH
Scientifically coordinated box spring, same price.
Extra length at no extra cost!
ADVERTISED IN LIFE
Serta®
Made by a maker of the $79.50 Serta Perfect Sleeper® Mattress.
Made by a Serta Associate
*Trademark
THE DURST CO.
OPEN TUESDAY EVENINGS TILL 9 P.M.
2 EAST MAIN OV 9-8833 FROSTBURG

Fairmont, W. Va. Papers Sold To Thomson Chain

FAIRMONT, W. Va. (AP)—Austin V. Wood, executive vice president of the Ogden Newspaper Group announced Tuesday the sale of the Fairmont Daily Newspapers to Thomson Newspapers Inc.

The purchase price was not disclosed. Included in the sale are the Morning Times, the Evening West Virginian and the Sunday Times-West Virginian.

St. Clair McCabe, executive vice president and general manager of Thomson Newspapers, said there will be no change in personnel or the policies of the newspapers.

McCabe also announced the appointment of Walter M. Mason as publisher and general manager. Mason has been general manager of the Fairmont newspapers for more than nine years. Mrs. Margaret Ogden Nutting, president of Ogden Newspapers, had been publisher.

The Thomson organization also publishes The Leader-Call, Laurel, Miss.; The Daily News at Dalton, Ga.; The Daily Advertiser, Lafayette, La.; The Progress-Index, Petersburg, Va.; The Daily Herald, Austin, Minn.; and weekly newspapers in Florida and several daily and weekly newspapers in Canada.

The planetarium at Chapel Hill, N. C., was the sixth to be built in America.

LITTLE WOMAN

© King Features Syndicate, Inc., 1963, World rights reserved.

"Of course I don't understand men — but then, I don't even understand simple things like Einstein's Theory!"

Seoul Conserves Rice

SEOUL, South Korea (AP)—The city government ordered the capital's 1,500 restaurants Tuesday not to sell any meal containing rice during lunch hours starting Wednesday.

The measure is designed to encourage the customers to take other food.

South Korea is experiencing a serious food shortage because of a poor rice crop last fall.

Needlepoint Look

by Laura Wheeler

New — shortcut has effect of precious needlepoint! Do this pair to enhance any room.

Exquisite! Looks like needlepoint — really, single stitch embroidery. Fabric background. Pattern 505; two 7x9-in. transfers; color chart.

Thirty-five cents (coins) for this pattern—add 15 cents for each pattern for 1st-class mail. Send to Laura Wheeler, care of The Cumberland News, 39 Needlecraft Dept., P. O. Box 161, Old Chelsea Station, New York 11, N. Y. Print plainly **PATTERN NUMBER, NAME, ADDRESS** and **ZONE.**

NEWEST RAGE — SMOCKED accessories plus 208 exciting needlecraft designs in our new 1963 Needlecraft Catalog — just out! Fashions, furnishings to crochet, knit, sew, weave, embroider, quilt. Plus free pattern. Send 25c now.

Kitchen Cheer

by Laura Wheeler

Add a fresh, lovely touch with embroidery in running and outline stitches.

Please all eyes with china, glassware on towels, cloth. Lazy-daisy flowers add gaiety. Pattern 585: transfer six 5x11½-inch motifs.

Thirty-five cents in coins for this pattern—add 15 cents for each pattern for 1st-class mail. Send to Laura Wheeler, care of The Cumberland News, 39 Needlecraft Dept., P. O. Box 161, Old Chelsea Station, New York 11, N. Y. Print plainly PATTERN NUMBER, NAME, ADDRESS and ZONE.

NEWEST RAGE — SMOCKED accessories plus 208 exciting needlecraft designs in our new 1963 Needlecraft Catalog — just out! Fashions, furnishings to crochet, knit, sew, weave, embroider, quilt. Plus free pattern. Send 25c now.

The best selling non-fiction book in history—after the Bible—is Dr. Benjamin Spock's "The Common Sense Book of Baby and Child Care."

Society Receives Convention Report

A report on the Gettysburg convention was given by Mrs. Lee Fresh at the meeting of the Lutheran Church Women of St. Luke's church. She said there are 62 charter members in the state synod. The theme was "Fervent in Spirit-Serving the Lord." Mrs. Grace Mason was welcomed as a member.

Conducting the program, "The Christian and Tension," Mrs. Coit Speicher stressed that tension can be constructive as well as destructive, it is up to the individual how his faith can deal with tension without the aid of modern drugs.

The committee assisting Mrs. Speicher was Mrs. James Bauer, Mrs. Ronald Chapman, Mrs. George Dawson, Mrs. Louise Lapp, Miss Jeanette Bonig, Mrs. Walter Thomas, Sr., Mrs. Carroll Andrews, Mrs. Alice Crabtree, Mrs. Marilyn Eichhammer, Mrs. Betty Buchanan, Mrs. Charles Chenowith, Miss Geraldine Whitman, Mrs. Fred Valentine and Mrs. George Ruhl.

Apple Picking Started In Area

COLLEGE PARK, Md. (AP) — Apple picking has started and the harvest of peaches will begin within the next week in the Hancock fruit area.

Harvest of tomatoes and sweet corn started on the Eastern Shore at the end of last week, federal crop reporters said Tuesday, and picking of cantaloups was expected to begin in about 10 days.

Field corn and soybeans continued in generally good condition. About 25 per cent of the wheat crop had been harvested, while the barley harvest was about 90 per cent complete.

MARY CARTER
HOUSE PAINT
A Good Quality Outside Paint With Three Mildew Inhibitors . . . Fume Resistant . . . And Can Be Custom Tinted To Your Choice Of Over 1500 Different Colors.
$6.98 GAL. SECOND GALLON FREE
MARY CARTER PAINT STORE
Bedford at Decatur St. Phone PA 4-1221
• Use your 1st-2nd Nat'l Charge • Free Parking On Our Own Lot
• Floor Sanders for rent, $5 per day • Open 8 'til 5:30 Mon, Thurs. 'til 9

SUNTAN OIL USERS!
Away with baby oil!
Away with cocoa butter!
Away with greasy suntan oils!
NEW SEA & SKI OIL-LESS OIL IS HERE!
How can a suntan oil be oil-less? Because Sea & Ski Oil-less Oil contains no mineral oil! It looks like oil. Gives you all the advantages of oil. But instead of covering the skin as ordinary mineral oils do, it penetrates *all* skin layers, replenishing oils that the sun dries out! Wonderfully light, non-greasy and non-oily. So away with all conventional suntan oils that broil and bake your skin. Get a super-fast, super-safe tan with new Sea & Ski Oil-less Suntan Oil.
4 oz. plastic bottle
$1.50 (plus fed. tax)
SEA AND SKI NEW OIL-LESS SUNTAN OIL
©1963 Sea & Ski Co., Div. Botany Industries, Inc., Reno, Nevada
PEOPLES SERVICE DRUG STORES PRESCRIPTIONS

RAMBLER'S "SAVINGEST DAYS" BEGIN RIGHT NOW!
JULY
SUN MON TUES WED THUR FRI SAT

Rambler American "220" Two-Door Sedan—America's lowest-priced car*. Room for a family of six. "Car of the Year" quality. $40.34 PER MONTH*

Rambler American "440" Convertible—America's lowest-priced convertible with power top standard equipment*. $51.22 PER MONTH*

Rambler American "330" Four-Door Sedan gives you full family room, ample space for luggage. Beautiful interiors. $42.79 PER MONTH*

Rambler American "330" Two-Door Station Wagon has big cargo space—smart Roof-Top Travel Rack, standard. $46.78 PER MONTH*

Rambler American "440" Hardtop with 125-hp Six got most mpg of all cars in all classes in 1963 Mobil Economy Run. $46.68 PER MONTH*

Year's highest trade-ins! America's obviously better values! These are "Savingest Days" when your present car is worth most in trade for any new Rambler.

Get all Rambler's extra values—plus our extra-high trade-in allowance—now during "Savingest Days" in Rambler's Trade Parade. Come in today!

*Price comparisons and monthly payments based on manufacturer's suggested retail prices for models shown. ⅓ down payment and a 36-month contract with normal carrying charges, all federal taxes paid. Does not include whitewall tires, 2-tone finish, other optional equipment transportation, insurance, state and local taxes, if any.

JOIN THE TRADE PARADE TO RAMBLER

PENN-MAR MOTOR CO., INC. LAVALE, Route 40

86 PROOF • ©1963, ECHO SPRING DIST., LOUISVILLE, KY.
Big Bonus in Maryland— now Extra Age at New Low Price!
OLD ECHO SPRING NOW 7 YEARS OLD
OLD ECHO SPRING MORE AGE AT
ONLY $4.42 4/5 Qt.

Taste why over 4,000,000 bottles have already been sold in Maryland. Ask for this extra age Kentucky Bourbon again, again and again!
$2.78 Pt. $1.42 ½ Pt. $.32 Min'tr.

Fairmont, W. Va. Papers Sold To Thomson Chain

FAIRMONT, W. Va. (AP)—Austin V. Wood, executive vice president of the Ogden Newspaper Group announced Tuesday the sale of the Fairmont Daily Newspapers to Thomson Newspapers Inc.

The purchase price was not disclosed. Included in the sale are the Morning Times, the Evening West Virginian and the Sunday Times-West Virginian.

St. Clair McCabe, executive vice president and general manager of Thomson Newspapers, said there will be no change in personnel or the policies of the newspapers.

McCabe also announced the appointment of Walter M. Mason as publisher and general manager. Mason has been general manager of the Fairmont newspapers for more than nine years. Mrs. Margaret Ogden Nutting, president of Ogden Newspapers, had been publisher.

The Thomson organization also publishes The Leader-Call, Laurel, Miss.; The Daily News at Dalton, Ga.; The Daily Advertiser, Lafayette, La.; The Progress-Index, Petersburg, Va.; The Daily Herald, Austin, Minn.; and weekly newspapers in Florida and several daily and weekly newspapers in Canada.

The planetarium at Chapel Hill, N. C., was the sixth to be built in America.

LITTLE WOMAN

© King Features Syndicate, Inc., 1963, World rights reserved.

"Of course I don't understand men — but then, I don't even understand simple things like Einstein's Theory!"

Seoul Conserves Rice

SEOUL, South Korea (AP)—The city government ordered the capital's 1,500 restaurants Tuesday not to sell any meal containing rice during lunch hours starting Wednesday.

The measure is designed to encourage the customers to take other food.

South Korea is experiencing a serious food shortage because of a poor rice crop last fall.

Needlepoint Look

by Laura Wheeler

New — shortcut has effect of precious needlepoint! Do this pair to enhance any room.

Exquisite! Looks like needlepoint — really, single stitch embroidery. Fabric background. Pattern 505; two 7x9-in. transfers; color chart.

Thirty-five cents (coins) for this pattern—add 15 cents for each pattern for 1st-class mail. Send to Laura Wheeler, care of The Cumberland News, 39 Needlecraft Dept., P. O. Box 161, Old Chelsea Station, New York 11, N. Y. Print plainly **PATTERN NUMBER, NAME, ADDRESS** and **ZONE.**

NEWEST RAGE — SMOCKED accessories plus 208 exciting needlecraft designs in our new 1963 Needlecraft Catalog — just out! Fashions, furnishings to crochet, knit, sew, weave, embroider, quilt. Plus free pattern. Send 25c now.

Kitchen Cheer

by Laura Wheeler

Add a fresh, lovely touch with embroidery in running and outline stitches.

Please all eyes with china, glassware on towels, cloth. Lazy-daisy flowers add gaiety. Pattern 585: transfer six 5x11½-inch motifs.

Thirty-five cents in coins for this pattern—add 15 cents for each pattern for 1st-class mail. Send to Laura Wheeler, care of The Cumberland News, 39 Needlecraft Dept., P. O. Box 161, Old Chelsea Station, New York 11, N. Y. Print plainly PATTERN NUMBER, NAME, ADDRESS and ZONE.

NEWEST RAGE — SMOCKED accessories plus 208 exciting needlecraft designs in our new 1963 Needlecraft Catalog — just out! Fashions, furnishings to crochet, knit, sew, weave, embroider, quilt. Plus free pattern. Send 25c now.

The best selling non-fiction book in history—after the Bible—is Dr. Benjamin Spock's "The Common Sense Book of Baby and Child Care."

Society Receives Convention Report

A report on the Gettysburg convention was given by Mrs. Lee Fresh at the meeting of the Lutheran Church Women of St. Luke's church. She said there are 62 charter members in the state synod. The theme was "Fervent in Spirit-Serving the Lord." Mrs. Grace Mason was welcomed as a member.

Conducting the program, "The Christian and Tension," Mrs. Coit Speicher stressed that tension can be constructive as well as destructive, it is up to the individual how his faith can deal with tension without the aid of modern drugs.

The committee assisting Mrs. Speicher was Mrs. James Bauer, Mrs. Ronald Chapman, Mrs. George Dawson, Mrs. Louise Lapp, Miss Jeanette Bonig, Mrs. Walter Thomas, Sr., Mrs. Carroll Andrews, Mrs. Alice Crabtree, Mrs. Marilyn Eichhammer, Mrs. Betty Buchanan, Mrs. Charles Chenowith, Miss Geraldine Whitman, Mrs. Fred Valentine and Mrs. George Ruhl.

Apple Picking Started In Area

COLLEGE PARK, Md. (AP) — Apple picking has started and the harvest of peaches will begin within the next week in the Hancock fruit area.

Harvest of tomatoes and sweet corn started on the Eastern Shore at the end of last week, federal crop reporters said Tuesday, and picking of cantaloups was expected to begin in about 10 days.

Field corn and soybeans continued in generally good condition. About 25 per cent of the wheat crop had been harvested, while the barley harvest was about 90 per cent complete.

RAMBLER'S "SAVINGEST DAYS" BEGIN RIGHT NOW!

JULY

SUN	MON	TUES	WED	THUR	FRI	SAT

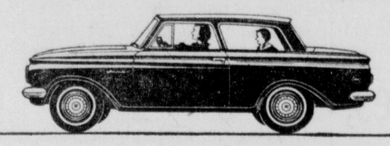

Rambler American "220" Two-Door Sedan—America's lowest-priced car*. Room for a family of six. "Car of the Year" quality. $40.34 PER MONTH*

7

Rambler American "440" Convertible—America's lowest-priced convertible with power top standard equipment*. $51.22 PER MONTH*

14

Rambler American "330" Four-Door Sedan gives you full family room, ample space for luggage. Beautiful interiors. $42.79 PER MONTH*

21

Rambler American "330" Two-Door Station Wagon has big cargo space—smart Roof-Top Travel Rack, standard. $46.78 PER MONTH*

28

Rambler American "440" Hardtop with 125-hp Six got most mpg of all cars in all classes in 1963 Mobil Economy Run. $46.68 PER MONTH*

Year's highest trade-ins! America's obviously better values! These are "Savingest Days" when your present car is worth most in trade for any new Rambler.

Get all Rambler's extra values—plus our extra-high trade-in allowance—now during "Savingest Days" in Rambler's Trade Parade. Come in today!

*Price comparisons and monthly payments based on manufacturer's suggested retail prices for models shown. ⅓ down payment and a 36-month contract with normal carrying charges, all federal taxes paid. Does not include whitewall tires, 2-tone finish, other optional equipment transportation, insurance, state and local taxes, if any.

JOIN THE TRADE PARADE TO **RAMBLER**

PENN-MAR MOTOR CO., INC. LAVALE, Route 40

MARY CARTER

HOUSE PAINT

A Good Quality Outside Paint With Three Mildew Inhibitors . . . Fume Resistant . . . And Can Be Custom Tinted To Your Choice Of Over 1500 Different Colors.

$6.98 GAL. SECOND GALLON FREE

MARY CARTER PAINT STORE

Bedford at Decatur St. Phone PA 4-1221

- Use your 1st-2nd Nat'l Charge
- Free Parking On Our Own Lot
- Floor Sanders for rent, $5 per day
- Open 8 'til 5:30 Mon, Thurs. 'til 9

SUNTAN OIL USERS!
Away with baby oil!
Away with cocoa butter!
Away with greasy suntan oils!

NEW SEA & SKI OIL-LESS OIL IS HERE!

How can a suntan oil be oil-less? Because Sea & Ski Oil-less Oil contains no mineral oil! It looks like oil. Gives you all the advantages of oil. But instead of covering the skin as ordinary mineral oils do, it penetrates *all* skin layers, replenishing oils that the sun dries out! Wonderfully light, non-greasy and non-oily. So away with all conventional suntan oils that broil and bake your skin. Get a super-fast, super-safe tan with new Sea & Ski Oil-less Suntan Oil.

$1.50 (plus fed. tax)

4 oz. plastic bottle

©1963 Sea & Ski Co., Div. Botany Industries, Inc., Reno, Nevada

PEOPLES SERVICE DRUG STORES PRESCRIPTIONS

86 PROOF • ©1963, ECHO SPRING DIST., LOUISVILLE, KY.

Big Bonus in Maryland— now Extra Age at New Low Price!

OLD ECHO SPRING NOW 7 YEARS OLD

OLD ECHO SPRING MORE AGE AT ONLY $4.42 4/5 Qt.

Taste why over 4,000,000 bottles have already been sold in Maryland. Ask for this extra age Kentucky Bourbon again, again and again!

$2.78 Pt. $1.42 ½ Pt. $ .32 Min'tr.

The Cumberland News

Published daily except Sunday, 7-9 S. Mechanic Street Cumberland, Maryland, by The Times & Alleganian Company
Second Class Postage Paid At Cumberland, Maryland
Member of The Audit Bureau of Circulations
Member of The Associated Press
Telephone 722-4600
Subscription rates by Carrier
7c Single Copy 42c Per Week
Mail Subscription Rates Cumberland News Maryland, Pennsylvania, West Virginia, Virginia and District of Columbia
$1.50 One Month—$8.25 Six Months—$16.00 One Year
All Other States
$1.75 One Month $9.75 Six Months—$19.60 One Year
The Cumberland News assumes no financial responsibility for typographical errors in advertisements but will reprint that part of an advertisement in which the typographical error occurs. Errors must be reported at once.

Wednesday Morning, July 10, 1963

Downhill Road For John Bull?

What has happened to dependable, staid, reliable old John Bull? Topping the news from the island nation is the scandal centering on John Profumo, a Macmillan Cabinet member and involving a call girl. The fact that he also was the British war minister has led to suspicions of a security breach because the girl also associated with a Soviet intelligence agent.

Most shocking is the apparent laxity existing in British security arrangements. Surely London should have been keeping track of Yevgeni Ivanov, the Soviet naval attache. And if his activities were being watched, why were Profumo's not also discovered?

If this were an individual instance, it would be bad enough. Recent years have been filled with examples of spies working unmolested in Britain: Alan Nunn May, Klaus Fuchs, Bruno Pontecorvo, George Blake, Barbara Fell, William J. Vassall and the Portland naval base couple that sold information to the Soviets.

But this latest spy scandal is only at the peak of the pyramid of corruption in England. Members of Commons declared the other day that moral decay has permeated all of British life—that Britons are drinking too much, gambling too much and engaging in other vices to extents undreamed of a few years ago.

Figures available show that the turnover in gambling in England last year reached $2.4 billion, more than twice as much as was spent on the British navy in the same 12 months. This money went into roulette wheels, card games, slot machines, "horse parlors," and soccer pools.

Some years ago the sun began to set on the British Empire. The question now is whether it has begun to set on England as a leader in the serious affairs of the world.

These Days

By John Chamberlain

Taking Kids Off The Streets

This is the season of the year when the foundations and clubs that run summer camps for slum children break your heart. They don't just ask for money in general; they ask for a stated sum to send little Marie Greers, aged 11, daughter of Betty, father dead, to camp for a specific number of days. The application comes in Marie's own clear, childish handwriting—and it includes the information that Marie has never been to camp in her life.

It costs $25 to take Marie out of a hot tenement for a week, so you make out a check. But in the very next mail you get another request, from another organization, written in 10-year-old Bill Hester's handwriting. And before the week is out, similar requests have multiplied. You can't help them all.

Yet there is the hot city, with its steaming pavements, its lack of greenery—and it doesn't seem right that Bill Hester should be deprived of his week at camp simply because the organization in charge of his welfare got its letter into the mail a day later than the letter about little Marie Greers.

Strict justice in these matters is impossible for the simple reason that money doesn't grow on trees. But Hiram Bingham Jr., one of the many public-spirited sons of ex-Senator Hiram Bingham of Connecticut, is convinced that he has a way of bringing practical justice to bear on the problem of providing recreation for the youngster who is condemned by fate to spend his summers in the city.

"The problem," says Mr. Bingham, "is one of flat space. Well, you ordinarily think of the flat space in a metropolitan area being limited to a few parks and playgrounds. The strange thing about it, however, is that there's almost as much flat space in a municipal square mile as there is in a country square mile. Only it's high in the air, on the roofs."

Mr. Bingham's simple, but revolutionary, proposition is to turn over roof space to the children of the pavements. An amateur inventor, Mr. Bingham spent much of his spare time when he was in the U.S. diplomatic service in devising ingenious games. One of his inventions s something he calls the Sportatron. It consists of a small cage, completely enclosed, in which people can do practically anything.

Golf practice is easy: you simply tee off and the ball registers the potential distance of a drive by hitting the wall of the cage at a certain height and with a certain impact. Batting practice is possible with the use of one of those Branch Rickey "Iron Mike" mechanical pitching arms. A lot of other things can be played under actual competitive conditions inside the cage—say, an adaptation of squash or a version of volley ball.

To combat juvenile delinquency, Mr. Bingham would like to see adaptations of his cage idea set up on thousands of roofs in scores of big cities. Where kids are now compelled to interrupt their games of stick ball to dodge trucks, they might be playing a variety of stick ball in cages 20 stories away from the city traffic.

Mr. Bingham's idea is simple enough when you think of it, but the old mental stereotype of a roof as consisting of something that slants upwards on two sides to a ridge has obviously kept a lot of people from entertaining the idea. To combat the stereotype Mr. Bingham points to a fortunate difference between cities. The small ones have pointed roofs, but luckily these cities also offer the local kids quick access to the countryside. It is the big cities that have the flat roofs —and these roofs are precisely made to order for children who have been effectively deprived of playground space. One school on Manhattan Island has already tumbled to the idea.

So, if you live in a big city and have a flat roof to spare, get in touch with the local head of President Kennedy's Physical Fitness program. You might help in taking 10 or 20 kids off the street, which would be the next best thing to sending them all to camp.

Copyright 1963, King Features Syndicate, Inc.

'To My Right—Right—Right Some More'

China, Russia Have Territorial As Well As Ideological Disputes

By Drew Pearson

EDITOR'S NOTE — Probably no American newspaperman has acquired such a background regarding the debate between China and Russia as Drew Pearson. As early as 1925, Pearson went to China and reported on the first Soviet attempts to communize China. Earlier, in 1922, he visited Siberia. He has also crossed the Gobi to Mongolia, also reached the edge of Tibet, and more recently has interviewed most of the top leaders of the Communist world. Today Pearson begins a series of columns on the battle between the giants of Communism and what it means to the American people.

WASHINGTON — There are wo basc issues in dispue between the two giants of Communism, the first being territory and the tremendous population bulge of Red China; the second being whether the Communist world can coexist beside the capitalist world and still survive.

The second difference has been so headlined that the public is inclined to forget the first, but it remains a fact that Russia under the Czar snatched about 5,500,000 square miles of Chinese territory, and the Chinese of late have been makng noises about wanting it back.

I have traveled up the Amur River through the area which the Czar's army snatched. It is flat, rich, largley uncultivated and resembles the rolling prairies of Montana. It is traversed by one of the longest rivers in the world, the Amur, up which I sailed for a week before coming to one of the central cities of the Siberian maritime provinces, Khabarovsk, which used to be Chinese.

These maritime provinces, all formerly Chinese, extend down the coast of Siberia from the mouth of the Amur River to Manchuria and west as far as Lake Baikal. According to the latest Soviet census, they have a population of 8,700,000. But with the intensive cultivation and low standard of living of the Chinese, they could probably support ten times as much.

At any rate, the Chinese government last winter nudged Moscow regarding this vast area and made it clear that it reserved the right to reopen previous treaties and get the territory back.

Perhaps anticipating this, Khrushchev has been driving for more Russian migration in the area. When I talked to him on the shores of the Black Sea, he told me in detail how he had overcome Molotov's skeptcism about settling Eastern Siberia.

"Let the tractor drivers sleep beside their machines like troops in the field," he told Molotov when the latter asked how the farm pioneers of Siberia were going to be housed.

At any rate, ths part of Northeast Siberia, plus restless Sinkiang Province where nomad tribes roam back and forth across the border, have caused serious friction between the two giants of the Communist world.

Independent Mongolia

Another cause of smoldering friction is Mongolia, a semi-desert area claimed by the Chinese for several thousand years but now an independent republic leaning toward Moscow.

It was around 1925 that the Russian penetration of China really started. It had two objectives: one was to undercut the British, American and Japanese influence in China by planting the seeds of Communism. The other was to woo some of the borderline territory away from China — chiefly Mongolia.

When I crossed the Gobi Desert in 1925 to see how far the Soviet had penetrated in its effort to communize China, I had to travel in a car owned by the Soviet cooperative, Amtorg. Even that early, the Soviet controlled all lines of communication with Outer Mongolia, an area once considered part of China.

En route, we passed a caravan of Buicks, heavy was ammunition and with Russian rifles strapped in boxes on their running boards. The pictures I snapped of these gun-runners were the first concrete evidence the U. S. military attache in Peking had received of Soviet military penetration into China.

The Chinese, however, were smart. They took Russian military help and they kow-towed to bearded Russian Ambassador Karahan in Peking. But actually they were maneuvering to play the Russians off against the British, Americans and Japanese who then lived on the fat of the land in their own international settlements.

Chiang Helps Communists

Chiang Kai-shek, now the arch-enemy of Chinese Communism, was one of those then flirting with the Russians; in fact he had organized the Whampo Cadets under Russian military adviser Borodin, and controlled all shipping up the Pearl River from Hong Kong to Canton. Chiang was considered so pro-Communist that the American consul warned me not to take the trip.

It turned out to be uneventful as far as the river-boat voyage was concerned. But in Canton I got the first real taste of Chinese Communism. It took the form of a boycott against the American, British, French and Japanese international settlement that was so tight that no food could be purchased, no water was supplied, no servants were available and grass grew in the streets of the once thriving colony.

Far more effective than the Russian guns imported via Mongolia, this airtight Chinese boycott was the forerunner of the tough Communism which was to begin taking over China in a few years.

In the Chinese section of Canton I went around to Communist headquarters. The atmosphere was icy. Communist leaders were not talking to a western newsman. They only handed out literature. It proclaimed the day of China for the Chinese, the expulsion of the white man and the foreigner, and hailed the doctrine of Karl Marx.

Significantly there was no praise for Soviet Russia.

That was in 1925. When I got back to New York, I tried to interest various editors and my news syndicate in a series of articles on the menace of Communism in China. Only one paper, the New York American, printed the story.

(Copyright 1963 by Bell-McClure Syndicate)

Accommodations Laws And Retail Business

By David Lawrence

WASHINGTON—An era of confusion, if not chaos, in the retail business in America seems to be on the way due to an unprecedented stretching of the law-making power such as is being proposed by Congress—without the support of a single Supreme Court decision.

For Congress is being urged by the administration to yield, in effect, to a stampede of street "demonstrations" and pass a law which creates virtually a federal dictatorship over the relations of private business and its customers.

The legislation recommended by President Kennedy and his brother, the Attorney General, is ostensibly directed at racial discrimination. They deem it constitutional, even though the Supreme Court has never ruled that the federal government could expand the interstate commerce clause to cover control over who may or may not be served in business.

It might mean that, by using the executive-order device and relating it to the racial problem, the federal government will also feel authorized to regulate who shall or shall not be given a job and whether promotions are being made to suit the wishes of the administration in power. It could mean also that the federal government, as well as the states, would assume the right to use the granting or withholding of licenses as a method of opposing alleged racial discrimination. It could mean, too, that federal authority would be exercised to interfere with what are called equitable wage or salary scales for particular classifications of jobs.

While labor unions at present fix hours and wages, they do so by a joint contract with the employer, who has the right — without penalty of law — to refrain from entering into any contract he does not like. He may choose union or nonunion employes, but it is his decision. With the racial problem as its leverage, federal control of employment practices becomes a powerful instrument of national politics.

If the proposed law on "public accommodations," moreover, is held valid by the Supreme Court, there is no end to the powers that could be exercised on the mere pretext that it "affects" interstate commerce. The Constitution, of course, speaks only of the power of Congress to "regulate" interstate commerce — not the behavior of persons or their rights to select their own customers.

If it be conceded that all men are created equal and are presumably to be given equal opportunity to earn equal compensation when they do the same work, then a standardized system analogous to that which prevails under Communism can be as logically applied by the government here by merely invoking the doctrine of "equal pay for equal work." The private-enterprise system would thereupon be materially changed. A political administration then becomes the judge of efficiency.

Meantime, what is beginning to bother many small business people, especially restaurant owners, is that the moment they open their doors to all kinds of customers, they begin to lose patronage. They know that, if they allowed white persons, for instance, in dirty clothing and of disheveled appearance to frequent their restaurants, other customers would stay away. Yet, if a Negro dressed in the same way should be refused a seat in the restaurant among white customers, the owner could be threatened with federal punishment. Even if the owner argued that he was not discriminating on the basis of race but because of the personal appearance of some of his customers, he cannot be sure the Supreme Court will not say this is merely an excuse and that he was motivated by "local customs."

From the standpoint of those who want to see individual rights preserved — which means the right of every private business to use its own judgment, even if it be discriminatory — the choice ahead may be between an acceptance of federal authority or the expense and worry of politically generated lawsuits.

But it is being argued by some members of Congress that interstate commerce in its total dollar amount will be expanded if there is no racial discrimination. Will the total number of customers, however, suddenly increase? Will Negroes eat more than before? Rather, it is as easy to speculate that many restaurants will be hurt, and no small part of the damage will be inflicted upon those who now cater primarily to the Negro trade.

If the Negroes desert their own restaurants, the Negro owners will have less business. Similarly, the white owner who caters to an "integrated" group of customers may find that he is gradually losing the trade of those white persons who may decide to patronize private clubs more than before or organize new clubs. Whichever way the subject is viewed, there is likely to be an economic impact due to shifting customers in the restaurant business.

The biggest effect of all, however, inevitably will come in the field of employment. If white persons lose their jobs in factories and Negroes are employed instead, ill feeling will result.

Irrespective of the merits of the current controversy, many a member of Congress who votes for a system of employment that could mean regulation of promotions or salary classifications by government edict is bound to encounter a new wave of protest in the next election. It could make deep inroads inside both parties and furnish a real surprise.

(c) 1963, New York Herald Tribune Inc.

Inside Washington

By Henry Cathcart

SECOND TERM GAMBLE — In the opinion of a large body of political observers, President Kennedy has been forced by events to take a bigger gamble on a second term in the White House than he thought would be necessary only a few short months ago.

The gamble involves voter reaction to his request to Congress for strong anti-segregation legislation this session. Ironically, the Negro bloc, whose agitation for integration forced Kennedy's hand, may have unleashed events that could work to the detriment of their own long-range cause.

Kennedy's strong stand on civil rights, taken to assuage the colored voters, has reconstituted the Republican - Southern Democratic coalition on Capitol Hill and placed his entire legislation program in jeopardy. In many ways, that program was designed to aid lower income groups in which Negroes are predominant. This is true of medical care for the aged, federal aid to schools, and even the tax bill which is designed to ease payments of lower income groups at the expense of middle and upper brackets.

Perhaps colored voters believe that these economic sacrifices are worth making in order to further their fight for equal treatment. However, there is no guarantee — in fact there's a large question — whether the sacrifices will produce the integration legislation they desire.

Many border - line Democratic senators and representatives who would have supported parts of Kennedy's program now find themselves in the position of having to vote against them, simply because they must show their constituencies that they stand opposed to the President. If the coalition functions as it is expected, the balance of Kennedy's term in the White House will be a stalemate, and the beneficiaries will be GOP politicians.

Jim Bishop: Reporter

By Jim Bishop

Poland is a dark stain on the conscience of the West. The world went to war in September 1939 to protect the Poles against Hitler, then gave the country to Russia. Poland has won and lost its independence against strong neighbors for centuries. Now it has completed 18 years of servitude under the banner of Soviet Socialism.

What is it like? There is a keyhole in the Iron Curtain. It consists of stories buried in Polish newspapers, items which are collected by the Assembly of Captive European Nations in New York and, when pieced together, permit a brief peek at Poland today.

In March, the Communist Glos Pracy polled hundreds of Polish mothers about their daily lives. The average woman, according to the newspaper, arises at 4:45 a. m. She makes breakfast for her family, but rarely has time to eat. Her job "averages 7.57 hours per day, not counting 40 minutes getting factory machines ready. Time to and from work requires 1 hour and 12 minutes."

Cooking for the family averages 1 hour, 34 minutes on weekdays, on Sundays, 2 hours, 16 minutes. On weekdays, she stands in queues waiting to buy food an average of 53 minutes. "She cannot spend much time with the older children," says Glos Pracy. "It is enough that she cooks, washes and darns for them. All the women who answered the poll left blank spaces in the column 'Time spent on helping with homework and playing.'" . . .

The working mother spends a total of 45 minutes on lunch and dinner. Daily grooming takes 31 minutes. The only time for complete personal care is on Saturday, when the mother uses 71 minutes for a bath, shampoo, and setting of hair. (Only one of the hundreds of women polled had been to a beauty shop.)

"There is also entertainment: 13 minutes on back-fence chats, 12 minutes daily for television. Radio music is combined with household work. . .on holidays, she visits friends with her family. This comes to 1 hour, 21 minutes. How much time for sleep? Six hours, 23 minutes.

Almost all Polish women work, because the combined incomes of husband and wife are barely sufficient to support a family. Life is difficult, but the one thing which irritates the Polish mother more than anything else is waiting in line to get food. The Kurier Polski published a sad poem about it. The rhyme is lost in translation:

"Tired, panting like a dog,
I run from shop to shop.
I hardly have time to ask
"Have you. . .?'
When I hear the answer:
'There isn't any.'
" 'There isn't any' sounds sternly
On the lips of the shop assistant.
And if only it were a luxury item
Which is in short supply!
But it is
A basic necessity which has disappeared."

Socialized medicine does not work well in Poland, where the doctor gets a small fee at public clinics and a bigger one in his private office. "Patients cannot understand why some doctors have two faces," writes Zycie Warszawy. "One, severe and repulsive in the state clinic. The other, lit up with a friendly smile, in the private reception room.

"One does not have to search long for the reason. It is the money that decides, since a certain undefined number of doctors have decided to wax fat as soon as possible. For that reason, private care is 'better' than socialized care."

Powszechny, a Polish weekly, sympathizes with newlyweds. "Even if available apartments were allocated to the newly married," it notes, "(which they are not), 59.1 percent would still be without places of their own. Young couples are forced to share their lives with in-laws, or to live separately with their respective parents, or in student and workers hostels. In either case, lack of privacy or physical separation, tends to weaken family bonds. Some live behind a cupboard. . . others meet in parks. Some manage to get together only when friends allow them the use of an apartment for a few hours. Problems of delicate personality adjustment cannot be solved under these conditions."

Only the party is permitted to use loudspeakers. They use them on streets at all hours of the day and night. In the heat of summer, men try to sleep with blankets over their heads to shut out the noise. "My ears grew corns," one worker wrote. Another wrote that when the loudspeakers stopped he hopped out of bed nervously. He couldn't bear the sudden silence.

All of this testimony to the joy of living under Soviet Socialism applies also to Bulgaria, Czechoslovakia, Hngary, Estonia, Latvia, Lithuania, Romania and Albania. Of them all, Poland fought the Germans first and fought them alone.

For such gallantry, the West awarded Poland to the East as a second-class slave. . .

(King Features Syndicate, Inc.)

Drowning In Fresh Water And Salt Water

By Theodore R. Van Dellen

Ice cold water and prompt medical care saved the life of a 5-year-old boy who drowned in a partially frozen river. Some boys on the other side of the river had seen the victim hanging onto the edge of the ice and called police.

Within 22 minutes, the child's body was pulled out of the water. During this interval he apparently became exhausted and let go of the ice.

The policeman started mouth-to-mouth breathing while waiting for the physician. The medico thought the youngster was dead but continued resuscitation even though the heart was not beating. He found the boy's throat blocked with the contents of the stomach, and turned his head downward to clear the airway. Artificial respiration was started again by the policeman while the heart was compressed rhythmically by the physician. These procedures were continued in the ambulance on the way to the hospital.

Two and one-half hours after being submerged, the child's heart started to beat spontaneously. A pulse was felt and color returned to his skin. Shortly thereafter he began to breathe. He had a stormy convalescence; he developed aspiration pneumonia and was unconscious for six weeks. Here the ice cold water enters the picture.

According to the report in the British Medical Journal, the youngster's heart did not beat satisfactorily for 120 minutes. During this time the brain must have suffered from lack of blood. Irreparable damage usually occurs within 10 to 90 minutes thereafter, even though external massage of the heart is undertaken.

This lad's brain survived apparently because his body was cooled as he hung onto the ice; only a minimum of nourishment is required at this low temperature. But the organ did not escape completely, as behavior and brain tests showed. The little fellow finally was discharged 2½ months after the accident and he talks, looks, and behaves like a normal child.

Salt water in the lungs is said to be less dangerous than fresh water. It is not absorbed, in contrast to fresh water, which passes into the circulation, where it becomes a burden to the heart.

CHILLS NOT FLASHES

Mrs. P. writes: Do some women get chills during the change instead of hot flashes?

REPLY

No, but there is no reason why women in this age group cannot develop infections that bring on chills or chilly sensations.

RAISINS FOR TOTS

S. B. writes: Can a 2½-year-old digest raisins, given between meals?

REPLY

Yes. They are easier to digest than meats and various other foods.

NOT INPATIENT

M. R. writes: What is meant by outpatient treatment of emotional disorders?

REPLY

This is treatment given in a clinic or an office in contrast to hospital or institutional care.

TOMORROW: Evaluating parental attitudes.

To the limit of space questions pertaining to the prevention of diseases will be answered Personal replies will be made when return stamped envelope is enclosed. Telephone inquiries not accepted. Dr. Van Dellen will not make diagnoses or prescribe for individual diseases.

Try And Stop Me

By Bennett Cerf

Before each of them became famous singly on Broadway, Judy Holliday, Betty Comden and Adolph Green had a nightclub act that sent audiences into gales of laughter. They repeated their triumph when invited to perform for the Dutch Treat Club — but one famous gentleman at a table directly in front of them never smiled once. It was former President Herbert Hoover, and Judy Holliday in particular was determined to break down his resistance.

"If this number doesn't get him," she whispered to me, "I give up." Alas, Mr. Hoover again watched impassively and his rather solemn expression never changed.

Directly the meeting was adjourned, however, Mr. Hoover came up to the three young performers and told them warmly, "You kids have the jolliest, most original act I've seen in years. I don't remember when I've had a better time. You're going to go very far!" "But Mr. President," interrupted the delighted Judy Holliday, "we were watching you particularly, and you never smiled once!" "I know," nodded Mr. Hoover. "I never have learned to smile on the outside. But inside, I was smiling all over!"

Warning broadcast by Tom Poston: "Beware of the girl who runs her fingers through your hair. She's probably after your scalp!"

(Copyright 1963 by Bennett Cerf. Distributed by King Features Syndicate)

Factographs

World's largest plant is the giant kelp found in the sea.

Tristan da Cunha is an island in the South Atlantic.

The Cumberland News

Published daily except Sunday, 7-9 S. Mechanic Street
Cumberland, Maryland, by The Times & Alleganian Company
Second Class Postage Paid At Cumberland, Maryland
Member of The Audit Bureau of Circulations
Member of The Associated Press
Telephone 722-4600
Subscription rates by Carrier
7c Single Copy 42c Per Week
Mail Subscription Rates Cumberland News
Maryland, Pennsylvania, West Virginia,
Virginia and District of Columbia
$1.50 One Month—$8.25 Six Months—$16.00 One Year
All Other States
$1.75 One Month $9.75 Six Months—$19.00 One Year
The Cumberland News assumes no financial responsibility for typographical errors in advertisements but will reprint that part of an advertisement in which the typographical error occurs. Errors must be reported at once.

Wednesday Morning, July 10, 1963

Downhill Road For John Bull?

What has happened to dependable, staid, reliable old John Bull? Topping the news from the island nation is the scandal centering on John Profumo, a Macmillan Cabinet member and involving a call girl. The fact that he also was the British war minister has led to suspicions of a security breach because the girl also associated with a Soviet intelligence agent.

Most shocking is the apparent laxity existing in British security arrangements. Surely London should have been keeping track of Yevgeni Ivanov, the Soviet naval attache. And if his activities were being watched, why were Profumo's not also discovered?

If this were an individual instance, it would be bad enough. Recent years have been filled with examples of spies working unmolested in Britain: Alan Nunn May, Klaus Fuchs, Bruno Pontecorvo, George Blake, Barbara Fell, William J. Vassall and the Portland naval base couple that sold information to the Soviets.

But this latest spy scandal is only at the peak of the pyramid of corruption in England. Members of Commons declared the other day that moral decay has permeated all of British life—that Britons are drinking too much, gambling too much and engaging in other vices to extents undreamed of a few years ago.

Figures available show that the turnover in gambling in England last year reached $2.4 billion, more than twice as much as was spent on the British navy in the same 12 months. This money went into roulette wheels, card games, slot machines, "horse parlors," and soccer pools.

Some years ago the sun began to set on the British Empire. The question now is whether it has begun to set on England as a leader in the serious affairs of the world.

These Days

By John Chamberlain

Taking Kids Off The Streets

This is the season of the year when the foundations and clubs that run summer camps for slum children break your heart. They don't just ask for money in general; they ask for a stated sum to send little Marie Greers, aged 11, daughter of Betty, father dead, to camp for a specific number of days. The application comes in Marie's own clear, childish handwriting—and it includes the information that Marie has never been to camp in her life.

It costs $25 to take Marie out of a hot tenement for a week, so you make out a check. But in the very next mail you get another request, from another organization, written in 10-year-old Bill Hester's handwriting. And before the week is out, similar requests have multiplied. You can't help them all.

Yet there is the hot city, with its steaming pavements, its lack of greenery—and it doesn't seem right that Bill Hester should be deprived of his week at camp simply because the organization in charge of his welfare got its letter into the mail a day later than the letter about little Marie Greers.

Strict justice in these matters is impossible for the simple reason that money doesn't grow on trees. But Hiram Bingham Jr., one of the many public-spirited sons of ex-Senator Hiram Bingham of Connecticut, is convinced that he has a way of bringing practical justice to bear on the problem of providing recreation for the youngster who is condemned by fate to spend his summers in the city.

"The problem," says Mr. Bingham, "is one of flat space. Well, you ordinarily think of the flat space in a metropolitan area being limited to a few parks and playgrounds. The strange thing about it, however, is that there's almost as much flat space in a municipal square mile as there is in a country square mile. Only it's high in the air, on the roofs."

Mr. Bingham's simple, but revolutionary, proposition is to turn over roof space to the children of the pavements. An amateur inventor, Mr. Bingham spent much of his spare time when he was in the U.S. diplomatic service in devising ingenious games. One of his inventions s something he calls the Sportatron. It consists of a small cage, completely enclosed, in which people can do practically anything.

Golf practice is easy: you simply tee off and the ball registers the potential distance of a drive by hitting the wall of the cage at a certain height and with a certain impact. Batting practice is possible with the use of one of those Branch Rickey "Iron Mike" mechanical pitching arms. A lot of other things can be played under actual competitive conditions inside the cage—say, an adaptation of squash or a version of volley ball.

To combat juvenile delinquency, Mr. Bingham would like to see adaptations of his cage idea set up on thousands of roofs in scores of big cities. Where kids are now compelled to interrupt their games of stick ball to dodge trucks, they might be playing a variety of stick ball in cages 20 stories away from the city traffic.

Mr. Bingham's idea is simple enough when you think of it, but the old mental stereotype of a roof as consisting of something that slants upwards on two sides to a ridge has obviously kept a lot of people from entertaining the idea. To combat the stereotype Mr. Bingham points to a fortunate difference between cities. The small ones have pointed roofs, but luckily these cities also offer the local kids quick access to the countryside. It is the big cities that have the flat roofs —and these roofs are precisely made to order for children who have been effectively deprived of playground space. One school on Manhattan Island has already tumbled to the idea.

So, if you live in a big city and have a flat roof to spare, get in touch with the local head of President Kennedy's Physical Fitness program. You might help in taking 10 or 20 kids off the street, which would be the next best thing to sending them all to camp.

Copyright 1963, King Features Syndicate, Inc.

'To My Right—Right—Right Some More'

Accommodations Laws And Retail Business

By David Lawrence

WASHINGTON—An era of confusion, if not chaos, in the retail business in America seems to be on the way due to an unprecedented stretching of the law-making power such as is being proposed by Congress—without the support of a single Supreme Court decision.

For Congress is being urged by the administration to yield, in effect, to a stampede of street "demonstrations" and pass a law which creates virtually a federal dictatorship over the relations of private business and its customers.

The legislation recommended by President Kennedy and his brother, the Attorney General, is ostensibly directed at racial discrimination. They deem it constitutional, even though the Supreme Court has never ruled that the federal government could expand the interstate commerce clause to cover control over who may or may not be served in business.

It might mean that, by using the executive-order device and relating it to the racial problem, the federal government will also feel authorized to regulate who shall or shall not be given a job and whether promotions are being made to suit the wishes of the administration in power. It could mean also that the federal government, as well as the states, would assume the right to use the granting or withholding of licenses as a method of opposing alleged racial discrimination. It could mean, too, that federal authority would be exercised to interfere with what are called equitable wage or salary scales for particular classifications of jobs.

While labor unions at present fix hours and wages, they do so by a joint contract with the employer, who has the right — without penalty of law — to refrain from entering into any contract he does not like. He may choose union or nonunion employes, but it is his decision. With the racial problem as its leverage, federal control of employment practices becomes a powerful instrument of national politics.

If the proposed law on "public accommodations," moreover, is held valid by the Supreme Court, there is no end to the powers that could be exercised on the mere pretext that it "affects" interstate commerce. The Constitution, of course, speaks only of the power of Congress to "regulate" interstate commerce — not the behavior of persons or their rights to select their own customers.

If it be conceded that all men are created equal and are presumably to be given equal opportunity to earn equal compensation when they do the same work, then a standardized system analogous to that which prevails under Communism can be as logically applied by the government here by merely invoking the doctrine of "equal pay for equal work." The private-enterprise system would thereupon be materially changed. A political administration then becomes the judge of efficiency.

Meantime, what is beginning to bother many small business people, especially restaurant owners, is that the moment they open their doors to all kinds of customers, they begin to lose patronage. They know that, if they allowed white persons, for instance, in dirty clothing and of disheveled appearance to frequent their restaurants, other customers would stay away. Yet, if a Negro dressed in the same way should be refused a seat in the restaurant among white customers, the owner could be threatened with federal punishment. Even if the owner argued that he was not discriminating on the basis of race but because of the personal appearance of some of his customers, he cannot be sure the Supreme Court will not say this is merely an excuse and that he was motivated by "local customs."

From the standpoint of those who want to see individual rights preserved — which means the right of every private business to use its own judgment, even if it be discriminatory — the choice ahead may be between an acceptance of federal authority or the expense and worry of politically generated lawsuits.

But it is being argued by some members of Congress that interstate commerce in its total dollar amount will be expanded if there is no racial discrimination. Will the total number of customers, however, suddenly increase? Will Negroes eat more than before? Rather, it is as easy to speculate that many restaurants will be hurt, and no small part of the damage will be inflicted upon those who now cater primarily to the Negro trade.

If the Negroes desert their own restaurants, the Negro owners will have less business. Similarly, the white owner who caters to an "integrated" group of customers may find that he is gradually losing the trade of those white persons who may decide to patronize private clubs more than before or organize new clubs. Whichever way the subject is viewed, there is likely to be an economic impact due to shifting customers in the restaurant business.

The biggest effect of all, however, inevitably will come in the field of employment. If white persons lose their jobs in factories and Negroes are employed instead, ill feeling will result.

Irrespective of the merits of the current controversy, many a member of Congress who votes for a system of employment that could mean regulation of promotions or salary classifications by government edict is bound to encounter a new wave of protest in the next election. It could make deep inroads inside both parties and furnish a real surprise.

(c) 1963, New York Herald Tribune Inc.

Inside Washington

By Henry Cathcart

SECOND TERM GAMBLE — In the opinion of a large body of political observers, President Kennedy has been forced by events to take a bigger gamble on a second term in the White House than he thought would be necessary only a few short months ago.

The gamble involves voter reaction to his request to Congress for strong anti-segregation legislation this session. Ironically, the Negro bloc, whose agitation for integration forced Kennedy's hand, may have unleashed events that could work to the detriment of their own long-range cause.

Kennedy's strong stand on civil rights, taken to assuage the colored voters, has reconstituted the Republican - Southern Democratic coalition on Capitol Hill and placed his entire legislation program in jeopardy. In many ways, that program was designed to aid lower income groups in which Negroes are predominant. This is true of medical care for the aged, federal aid to schools, and even the tax bill which is designed to ease payments of lower income groups at the expense of middle and upper brackets.

Perhaps colored voters believe that these economic sacrifices are worth making in order to further their fight for equal treatment. However, there is no guarantee — in fact there's a large question — whether the sacrifices will produce the integration legislation they desire.

Many border - line Democratic senators and representatives who would have supported parts of Kennedy's program now find themselves in the position of having to vote against them, simply because they must show their constituencies that they stand opposed to the President. If the coalition functions as it is expected, the balance of Kennedy's term in the White House will be a stalemate, and the beneficiaries will be GOP politicians.

Drowning In Fresh Water And Salt Water

By Theodore R. Van Dellen

Ice cold water and prompt medical care saved the life of a 5-year-old boy who drowned in a partially frozen river. Some boys on the other side of the river had seen the victim hanging onto the edge of the ice and called police.

Within 22 minutes, the child's body was pulled out of the water. During this interval he apparently became exhausted and let go of the ice.

The policeman started mouth-to-mouth breathing while waiting for the physician. The medico thought the youngster was dead but continued resuscitation even though the heart was not beating. He found the boy's throat blocked with the contents of the stomach, and turned his head downward to clear the airway. Artificial respiration was started again by the policeman while the heart was compressed rhythmically by the physician. These procedures were continued in the ambulance on the way to the hospital.

Two and one-half hours after being submerged, the child's heart started to beat spontaneously. A pulse was felt and color returned to his skin. Shortly thereafter he began to breathe. He had a stormy convalescence; he developed aspiration pneumonia and was unconscious for six weeks. Here the ice cold water enters the picture.

According to the report in the British Medical Journal, the youngster's heart did not beat satisfactorily for 120 minutes. During this time the brain must have suffered from lack of blood. Irreparable damage usually occurs within 10 to 90 minutes thereafter, even though external massage of the heart is undertaken.

This lad's brain survived apparently because his body was cooled as he hung onto the ice; only a minimum of nourishment is required at this low temperature. But the organ did not escape completely, as behavior and brain tests showed. The little fellow finally was discharged 2½ months after the accident and he talks, looks, and behaves like a normal child.

Salt water in the lungs is said to be less dangerous than fresh water. It is not absorbed, in contrast to fresh water, which passes into the circulation, where it becomes a burden to the heart.

CHILLS NOT FLASHES

Mrs. P. writes: Do some women get chills during the change instead of hot flashes?

REPLY

No, but there is no reason why women in this age group cannot develop infections that bring on chills or chilly sensations.

RAISINS FOR TOTS

S. B. writes: Can a 2½-year-old digest raisins, given between meals?

REPLY

Yes. They are easier to digest than meats and various other foods.

NOT INPATIENT

M. R. writes: What is meant by outpatient treatment of emotional disorders?

REPLY

This is treatment given in a clinic or an office in contrast to hospital or institutional care.

TOMORROW: Evaluating parental attitudes.

To the limit of space questions pertaining to the prevention of diseases will be answered. Personal replies will be made when return stamped envelope is enclosed. Telephone inquiries not accepted. Dr. Van Dellen will not make diagnoses or prescribe for individual diseases.

Try And Stop Me

By Bennett Cerf

Before each of them became famous singly on Broadway, Judy Holliday, Betty Comden and Adolph Green had a nightclub act that sent audiences into gales of laughter. They repeated their triumph when invited to perform for the Dutch Treat Club — but one famous gentleman at a table directly in front of them never smiled once. It was former President Herbert Hoover, and Judy Holliday in particular was determined to break down his resistance.

"If this number doesn't get him," she whispered to me, "I give up." Alas, Mr. Hoover again watched impassively and his rather solemn expression never changed.

Directly the meeting was adjourned, however, Mr. Hoover came up to the three young performers and told them warmly, "You kids have the jolliest, most original act I've seen in years. I don't remember when I've had a better time. You're going to go very far!" "But Mr. President," interrupted the delighted Judy Holliday, "we were watching you particularly, and you never smiled once!" "I know," nodded Mr. Hoover. "I never have learned to smile on the outside. But inside, I was smiling all over!"

Warning broadcast by Tom Poston: "Beware of the girl who runs her fingers through your hair. She's probably after your scalp!"

(Copyright 1963 by Bennett Cerf. Distributed by King Features Syndicate)

China, Russia Have Territorial As Well As Ideological Disputes

By Drew Pearson

EDITOR'S NOTE — Probably no American newspaperman has acquired such a background regarding the debate between China and Russia as Drew Pearson. As early as 1925, Pearson went to China and reported on the first Soviet attempts to communize China. Earlier, in 1922, he visited Siberia. He has also crossed the Gobi to Mongolia, also reached the edge of Tibet, and more recently has interviewed most of the top leaders of the Communist world. Today Pearson begins a series of columns on the battle between the giants of Communism and what it means to the American people.

WASHINGTON — There are wo basc issues in dispue between the two giants of Communism, the first being territory and the tremendous population bulge of Red China; the second being whether the Communist world can coexist beside the capitalist world and still survive.

The second difference has been so headlined that the public is inclined to forget the first, but it remains a fact that Russia under the Czar snatched about 5,500,000 square miles of Chinese territory, and the Chinese of late have been makng noises about wanting it back.

I have traveled up the Amur River through the area which the Czar's army snatched. It is flat, rich, largley uncultivated and resembles the rolling prairies of Montana. It is traversed by one of the longest rivers in the world, the Amur, up which I sailed for a week before coming to one of the central cities of the Siberian maritime provinces, Khabarovsk, which used to be Chinese.

These maritime provinces, all formerly Chinese, extend down the coast of Siberia from the mouth of the Amur River to Manchuria and west as far as Lake Baikal. According to the latest Soviet census, they have a population of 8,700,000. But with the intensive cultivation and low standard of living of the Chinese, they could probably support ten times as much.

At any rate, the Chinese government last winter nudged Moscow regarding this vast area and made it clear that it reserved the right to reopen previous treaties and get the territory back.

Perhaps anticipating this, Khrushchev has been driving for more Russian migration in the area. When I talked to him on the shores of the Black Sea, he told me in detail how he had overcome Molotov's skeptcism about settling Eastern Siberia.

"Let the tractor drivers sleep beside their machines like troops in the field," he told Molotov when the latter asked how the farm pioneers of Siberia were going to be housed.

At any rate, ths part of Northeast Siberia, plus restless Sinkiang Province where nomad tribes roam back and forth across the border, have caused serious friction between the two giants of the Communist world.

Independent Mongolia

Another cause of smoldering friction is Mongolia, a semi-desert area claimed by the Chinese for several thousand years but now an independent republic leaning toward Moscow.

It was around 1925 that the Russian penetration of China really started. It had two objectives: one was to undercut the British, American and Japanese influence in China by planting the seeds of Communism. The other was to woo some of the borderline territory away from China — chiefly Mongolia.

When I crossed the Gobi Desert in 1925 to see how far the Soviet had penetrated in its effort to communize China, I had to travel in a car owned by the Soviet cooperative, Amtorg. Even that early, the Soviet controlled all lines of communication with Outer Mongolia, an area once considered part of China.

En route, we passed a caravan of Buicks, heavy was ammunition and with Russian rifles strapped in boxes on their running boards. The pictures I snapped of these gun-runners were the first concrete evidence the U. S. military attache in Peking had received of Soviet military penetration into China.

The Chinese, however, were smart. They took Russian military help and they kow-towed to bearded Russian Ambassador Karahan in Peking. But actually they were maneuvering to play the Russians off against the British, Americans and Japanese who then lived on the fat of the land in their own international settlements.

Chiang Helps Communists

Chiang Kai-shek, now the arch-enemy of Chinese Communism, was one of those then flirting with the Russians; in fact he had organized the Whampo Cadets under Russian military adviser Borodin, and controlled all shipping up the Pearl River from Hong Kong to Canton. Chiang was considered so pro-Communist that the American consul warned me not to take the trip.

It turned out to be uneventful as far as the river-boat voyage was concerned. But in Canton I got the first real taste of Chinese Communism. It took the form of a boycott against the American, British, French and Japanese international settlement that was so tight that no food could be purchased, no water was supplied, no servants were available and grass grew in the streets of the once thriving colony.

Far more effective than the Russian guns imported via Mongolia, this airtight Chinese boycott was the forerunner of the tough Communism which was to begin taking over China in a few years.

In the Chinese section of Canton I went around to Communist headquarters. The atmosphere was icy. Communist leaders were not talking to a western newsman. They only handed out literature. It proclaimed the day of China for the Chinese, the expulsion of the white man and the foreigner, and hailed the doctrine of Karl Marx.

Significantly there was no praise for Soviet Russia.

That was in 1925. When I got back to New York, I tried to interest various editors and my news syndicate in a series of articles on the menace of Communism in China. Only one paper, the New York American, printed the story.

(Copyright 1963 by Bell-McClure Syndicate)

Jim Bishop: Reporter

By Jim Bishop

Poland is a dark stain on the conscience of the West. The world went to war in September 1939 to protect the Poles against Hitler, then gave the country to Russia. Poland has won and lost its independence against strong neighbors for centuries. Now it has completed 18 years of servitude under the banner of Soviet Socialism.

What is it like? There is a keyhole in the Iron Curtain. It consists of stories buried in Polish newspapers, items which are collected by the Assembly of Captive European Nations in New York and, when pieced together, permit a brief peek at Poland today.

In March, the Communist Glos Pracy polled hundreds of Polish mothers about their daily lives. The average woman, according to the newspaper, arises at 4:45 a. m. She makes breakfast for her family, but rarely has time to eat. Her job "averages 7.57 hours per day, not counting 40 minutes getting factory machines ready. Time to and from work requires 1 hour and 12 minutes."

Cooking for the family averages 1 hour, 34 minutes on weekdays, on Sundays, 2 hours, 16 minutes. On weekdays, she stands in queues waiting to buy food an average of 53 minutes. "She cannot spend much time with the older children," says Glos Pracy. "It is enough that she cooks, washes and darns for them. All the women who answered the poll left blank spaces in the column 'Time spent on helping with homework and playing.'" . . .

The working mother spends a total of 45 minutes on lunch and dinner. Daily grooming takes 31 minutes. The only time for complete personal care is on Saturday, when the mother uses 71 minutes for a bath, shampoo, and setting of hair. (Only one of the hundreds of women polled had been to a beauty shop.)

"There is also entertainment: 13 minutes on back-fence chats, 12 minutes daily for television. Radio music is combined with household work. . .on holidays, she visits friends with her family. This comes to 1 hour, 21 minutes. How much time for sleep? Six hours, 23 minutes.

Almost all Polish women work, because the combined incomes of husband and wife are barely sufficient to support a family. Life is difficult, but the one thing which irritates the Polish mother more than anything else is waiting in line to get food. The Kurier Polski published a sad poem about it. The rhyme is lost in translation:

"Tired, panting like a dog,
I run from shop to shop.
I hardly have time to ask
"Have you. . .?'
When I hear the answer:
'There isn't any.'
" 'There isn't any' sounds sternly
On the lips of the shop assistant.
And if only it were a luxury item
Which is in short supply!
But it is
A basic necessity which has disappeared."

Socialized medicine does not work well in Poland, where the doctor gets a small fee at public clinics and a bigger one in his private office. "Patients cannot understand why some doctors have two faces," writes Zycie Warszawy. "One, severe and repulsive in the state clinic. The other, lit up with a friendly smile, in the private reception room.

"One does not have to search long for the reason. It is the money that decides, since a certain undefined number of doctors have decided to wax fat as soon as possible. For that reason, private care is 'better' than socialized care."

Powszechny, a Polish weekly, sympathizes with newlyweds. "Even if available apartments were allocated to the newly married," it notes, "(which they are not), 59.1 percent would still be without places of their own. Young couples are forced to share their lives with in-laws, or to live separately with their respective parents, or in student and workers hostels. In either case, lack of privacy or physical separation, tends to weaken family bonds. Some live behind a cupboard. . . others meet in parks. Some manage to get together only when friends allow them the use of an apartment for a few hours. Problems of delicate personality adjustment cannot be solved under these conditions."

Only the party is permitted to use loudspeakers. They use them on streets at all hours of the day and night. In the heat of summer, men try to sleep with blankets over their heads to shut out the noise. "My ears grew corns," one worker wrote. Another wrote that when the loudspeakers stopped he hopped out of bed nervously. He couldn't bear the sudden silence.

All of this testimony to the joy of living under Soviet Socialism applies also to Bulgaria, Czechoslovakia, Hngary, Estonia, Latvia, Lithuania, Romania and Albania. Of them all, Poland fought the Germans first and fought them alone.

For such gallantry, the West awarded Poland to the East as a second-class slave. . .

(King Features Syndicate, Inc.)

Factographs

World's largest plant is the giant kelp found in the sea.

Tristan da Cunha is an island in the South Atlantic.

Hermans To Battle Pen-Mar League Leaders At Mt. Savage Today

Old Germans Beat Locals Three Times

Frostburg Seeks 6th Straight At 'Coney; Tailenders To Clash

Cumberland's Hermans will test the first place Mt. Savage Old Germans today at 6 p. m., in Mt. Savage in the feature contest of the three on tap in the Pen-Mar Baseball League.

Manager Kenny Johnson's league leaders will be gunning for their fourth consecutive win of the series over the Hermans, who have lost to the Old G's by scores of 5-1, 2-0 and 4-3 in contests played to date.

Mt. Savage has won 13 out of 17 games played to date and leads Frostburg's Merchants (12-5) by the margin of one game.

Frostburg, incidentally, is on a five-game winning binge and has knocked off Mt. Savage 6-3, Barrelville 9-3 and 3-2, Hyndman 3-2 and Cumberland 7-6 since losing to the Hermans on June 19 by the score of 2-0.

Manager Gary Keedy's Merchants play at Lonaconing today. This will be the fourth meeting of these teams and the Merchants hold a 2-1 edge but it was 'Coney that handed Frostburg its worst beating of the season, 11-0. The Mountain City team won the other games by scores of 8-1 and 4-3.

In the "Battle of Tailenders," Hyndman (5-12) in fifth place, entertains the Barrelville Old Exports (3-15), occupant of last place, in the third game on today's slate.

The teams that were the league's top contenders for many years will be tangling for the fourth time this season. Barrelville won the first two games, 8-3 and 3-2, but lost the third contest, 6-0.

The Pen-Mar League's all-star game will be staged Saturday at Municipal Field.

NELLIE OUT AT PLATE—Nellie Fox, of the American League, is tagged out near home plate as he tries to score from third on a fly to left in the first inning of yesterday's All-Star game at Cleveland. Making the tag is Ed Bailey, National League catcher, who took the throw from left fielder Tommy Davis. The umpire is Hank Soar. (AP Photofax)

Tri-State Cops 10th Straight, Orioles, Barrelville Score

PEN-MAR LITTLE LEAGUE

	W.	L.	Pct.
Tri-State Memorial	10	0	1.000
Barrelville	9	2	.818
LaVale Orioles	6	5	.545
Wellersburg	5	5	.500
Corriganville	3	7	.300
LaVale Maroons	3	8	.273
Cresaptown	1	10	.091

Tri-State Memorial kept its record unblemished in the Pen-Mar Little League by registering its 10th victory of the season at the expense of Wellersburg yesterday on the Pennsylvanians' field by the score of 13-1.

Bobby Deremer recorded his sixth win on a two-hitter and fired the third strike past 12 batsmen. He failed to issue a base on balls.

Tri-State collected 14 hits, including a double and three singles by Dwight Cowgill. Dave Moreland rapped a two-bagger and two singles, Ricky Wolford a triple and two-base hit, Billy Hosier a homer and single and Rodney Long walloped a roundtripper. Dave Petenbrink and Dave Emerick had Wellersburg's hits.

Barrelville, in second place, 1½ games off the pace, reeled off its fourth straight win at the expense of the LaVale Maroons, 10-2.

John Helmick (4-1) gave up two hits, a triple by Twigg and a double by Cross, and struck out eleven. The Barrelville hurler also smashed a triple and single while Jim Robertson and Joe Beal garnered two singles each. Glenn Twigg, losing pitcher, fanned eight.

LaVale's Orioles handed the Cresaptown Eagles their tenth defeat, 12-8, at Cresaptown.

John Cochenour sparked the 12-hit attack with a triple and two singles, Bobby Blough obtained two hits, John Wilson and Tom Ellsworth belted homers and Mike O'Donnell larruped a triple. The fielding highlight was John Corley's catch in centerfield of Larry Appel's bid for a homer with two aboard.

Billy Wilson, Orioles' twirler, struck out seven.

Appel rapped a double and two singles while Dennis McKenzie and David Brown obtained two hits each for the Eagles.

Scores:

AT LAVALE:
Barrelville ..... 002 116—10 8 2
LaVale Maroons ..... 000 200— 2 2 2
John Helmick and Joe Beal. Glenn Twigg and Tom Cross.

AT WELLERSBURG:
Tri-State Memorial ..... 003 271—13 14 1
Wellersburg ..... 100 000— 1 2 4
Bobby Deremer and Dwight Cowgill. Randy Sturtz, Gary Robinette (6) and Gary Getz.
LP—Sturtz.
HR—Billy Hosier, Rodney Long (Tri-State).

AT CRESAPTOWN:
LaVale Orioles ..... 350 112—12 12 0
Cresaptown Eagles ..... 050 003— 8 9 2
Billy Wilson and John Gochenour. John Snyder, Paul Skelley (2) and Tom Scherch.
LP—Snyder.
HR—John Wilson, Tom Ellsworth (Orioles).

LONG HITTERS

DUNEDIN, Fla. (UPI) — The record for the PGA championship driving contest is 329 yards. Harold Williams of Tuscaloosa, Ala., set it at Louisville, Ky., in 1952. Ed Oliver, Fred Bolton and Cary Middlecoff al. topped 324 yards the same day.

Moose Edges Elks, 1-0; VFW Downs Rothe, 8-4

Brelsford Allows One Base-Runner; PPG Wallops C&P

RCL STANDINGS

	W.	L.	Pct.
Moose	13	2	.867
VFW	13	2	.867
Caseys	8	5	.615
PPG	7	8	.467
Rothe	5	8	.385
Elks	4	11	.267
C & P Phone	0	14	.000

With Junior Brelsford pitching a near-perfect game, the Moose edged the Elks, 1-0, yesterday at Post Field to remain tied for the Rocking Chair League lead with the Veterans of Foreign Wars, who downed Rothe Heating, 8-4, at Stitcher Field. Both teams have 13-2 records.

Pittsburgh Plate Glass handed C&P its 14th straight setback, snowing the Phonemen under, 20-0, at East Side Field.

Brelsford faced the minimum number of 21 batters and allowed only one base-runner, who was quickly erased. Joe Wolfe touched the righthander for a base hit in the fourth inning, but was cut down at second base by shortfielder Bill Thompson when he tried to stretch it into a double..

The Moose managed only four hits off Leo Rhodes, putting two of them together in the first inning for the lone run of the well-played contest. Donnie Madden doubled and scored on Bobby Keyser's single. Mickey Cunningham also rapped a double for the Moose.

VFW took advantage of Webb Hull's wildness to score four runs in the opening inning. Hull, who gave up five free passes in the frame, walked in all four runs.

In the bottom of the third, the Vets' defenses fell apart and Rothe capitalized on four errors for three runs.

George Stevenson and player-manager Cecil Grimes each hit solo home runs for the Vets in the sixth inning. Winning pitcher Tom McLuckie contributed a triple to the VFW cause, Ronnie Cage had a double and single, and Mel Dean tagged a pair of singles.

Thrasher, with a double and two singles, and Bobby Goss with a three-bagger and single accounted for five of the loser's nine hits.

Pittsburgh Plate, who earlier in the season walloped C&P 25-10, cut loose for 19 hits in yesterday's runaway. John Lechliter was 4-5, with a home run and triple included. Al Sheetz, Bill Thompson and Jim Hinkle obtained three hits apiece. C&P was limited to three singles.

The linescores:

AT POST FIELD:
Moose ..... 100 000 0—1 4 0
Elks ..... 000 000 0—0 1 2
Junior Brelsford and Paul McGregor. Leo Rhodes and Glen Burke.

AT STITCHER FIELD:
VFW ..... 400 002 2—8 12 4
Rothe ..... 003 001 0—4 9 1
Tom McLuckie and Junior Eversole. Webb Hull, Nile Shuck (1) and Don Harden. LP—Hull. HR—George Stevenson, Cecil Grimes (VFW).

AT EAST SIDE FIELD:
PPG ..... 033 140 9—20 19 2
C & P Phone ..... 000 000 0— 0 3 5
Glenn Kauffman, Al Sheetz (5) and Bill Wilson. Jack Eckard, John Diamond (5) and Al Shaffer. WP—Kauffman. LP—Eckard. HR—John Lechliter.

Kearns' Rites Set For Today

Jack Dempsey Is Among Pallbearers

MIAMI (UPI) — Funeral services are scheduled here Wednesday for Jack (Doc) Kearns, the fast-talking, freewheeling manager who wrote some of the most colorful pages in prizefighting history books.

The services are scheduled for 3 p.m., starting ith a simple srevice in a Mortuary Chapel. Burial will be in Woodlawn Cemetary several miles away.

Kearns, who booked boxing's first million-dollar gate, died Sunday at the age of 80.

Scheduled as one of the pallbearers is Jack Dempsey, who was Kearns' greatest champion and a longtime friend. It was Dempsey, now 68, who dubbed the high-living Kearns "Doc," because he knew so many prescriptions for liniaments and bloodstoppers.

And it was Dempsey who teamed with Kearns for the first million dollar gate — the bout with Frenchman Georges Carpentier in 1921.

In all, the colorful double-talker managed six world champions.

Senators Buy Hurler

CLEVELAND (UPI) — The Washington Senators purchased southpaw Ron Moeller from the Hawaii Islanders Tuesday and optioned infielder Jack Kennedy to the same Pacific Coast League club.

Moeller had brief previous trials with the Baltimore Orioles and Los Angeles Angels.

Joseph Cops Medal In Public Links Golf Tournament

SACRAMENTO, Calif. (AP) — John Joseph, a 20-year-old from Hayward, Calif., who lost to Dick Sikes in quarter-finals of the 1962 National Public Links Golf Championship, fired a 71 Tuesday to go with Monday's 70 and won medalist honors at the 1963 Publinx Tournament.

The favorite Sikes, Publinx Champion the past two years, was four strokes back with a 72-73—145 over the par 72 Haggin Oaks Golf course and easily qualified with 63 others for match play, which runs from Wednesday through Saturday.

Leroy Beasly of Mesquite, Texas, the first-day leader at 69, bogied the 18th hole for a 73 and a two-day total of 142 over the heavily treed 6,702-yard course.

Tom Randall, New Orleans, carded a 69 for the day's best score. He had a 146 total.

Bud Bradley of Los Angeles dropped in a 12-foot chip shot for a birdie on the par-3 eighth hole and wedged in from 40 feet for a bird on the 450-yard 18th. He was third at 71-72—143.

Clay Gets Offer To Fight Liston

PHILADELPHIA (UPI)—A million-dollar offer was made Tuesday to Cassius Clay, poetic contender for the heavyweight title, to fight champion Sonny Liston in Philadelphia next September.

Promoter Bob Nilon, Chester businessman who is a brother of Jack Nilon, the adviser of Liston, said the offer to Clay was on a non-rhyming "take it or leave it" meter.

Nilon said he would meet Wednesday morning in New York with Bill Faversham, head of the 11-member Louisville combine guiding the destiny of loquacious Cassius. Ambrose (Bud) Dudley, Liberty Bowl football promoter and president of the Philadelphia Hockey Ramblers, will go to New York with Nilon.

Nilon said the offer to Clay was a 20 per cent of all gross receipts for a meeting with the champion at Philadelphia Stadium next Sept. 30.

All-Star Contest Facts And Figures

CLEVELAND (AP)—Facts and figures of the All-Star baseball game at Cleveland Tuesday:

Score — National League 5, American League 3.

Site—Municipal Stadium.

Standings of series — American won 17, National won 16, one tied.

Attendance—44,160.

Net receipts—$250,384.59.

Division of receipts and radio-TV money—95 per cent to player pension fund, 5 per cent to major league's central fund.

DOUBLE THREAT

MORGANTOWN, W.Va. (UPI) —Rod Thorn, West Virginia basketball ace, is a first baseman on the baseball team.

An Imaginary Interview With A Real Yankee Hater

By JIM BECKER
Associated Press Sports Writer

NEW YORK (AP) — An imaginary interview with a real Yankee hater:

Interviewer: I understand that you are a Yankee hater.

Yankee hater: Am I a Yankee hater? Compared to me, Jefferson Davis was sweet tempered. Listen, when the Yankees win I can't sleep at night, and if I do, I have nightmares. I get sick to my stomach. I snap at my wife and scream at the kids. I kick the cat. I hate the Yankees so bad I even turn off Mel Allen if he's broadcasting a football game.

I: That seems to be pretty conclusive evidence. Where are you from?

YH: Pittsburgh.

I: But you don't even have a club in the American League. What team do you root for?

YH: I root for all of them, except the Yankees. I'm for Washington, Cleveland, Detroit, Chicago, Kansas City, Baltimore, Los Angeles, Boston and the Minnesota Twins. I root for them all to beat the Yankees, and I don't care which one wins the pennant as long as the Yankees don't.

I: But why do you hate the Yankees so much?

YH: I wish I knew. It's been ruining my disposition and digestion for 25 years.

I: Do you object to success?

YH: Heck, no. Some of my best friends are successful. Usually I like winners. The only stock I own is AT&T.

I: Maybe it's the way the Yankees win. Their cold efficiency.

YH: Nah, there isn't any one way the Yankees win. They win 13-2, and they win 9-8 in 14 innings, and they win 3-2. They also win 9-1 and 1-0. You can't say that they are monotonous in that respect. There isn't any possible way to win a ball game that they haven't used. I guess it's that feeling of inevitability that gets me.

I: But the Yankees don't always win. Sometimes they lose.

YH: Even when they do, it's only temporary. You know there is going to be another day, and the Yankees will win then. They know it, too. At the end of the season, the Yankees will be in first place. They always are and they always will be.

I: Have you ever seen the Yankees play?

YH: Not for years. Last time I was there they won 8-7 on eight unearned runs in the bottom of the ninth with two out. My wife hid all the sharp objects in the house for days. She thought I was going to cut my throat.

I: I've got an idea. Why don't you try rooting FOR the Yankees. Then you might feel better.

YH: It doesn't work. Even when I root FOR them, they win.

Corriganville, Barrelville Cop County Wins

Stringtown Tops Kennell's Mill

COUNTY LEAGUE

	W.	L.	Pct.
Barrelville	14	4	.778
Corriganville	12	5	.706
Hyndman	9	8	.529
Stringtown	9	8	.529
Kennell's Mill	7	11	.389
National Jet	1	16	.059

Barrelville's league-leading Old Germans flogged Hyndman, 12-3, yesterday on the losers' diamond for their 14th County Softball League victory in 18 starts.

Second place Corriganville remained a game and a half behind the leaders with an 8-6 home field decision over National Jet, and Stringtown downed Kennell's Mill, 6-2, at the latter place.

The Old Germans backed up Bill Kenney's four-hit pitching with a 17-hit attack that included a home run, double and single by John Witt. Joe Glass and Bob Cessna each had three singles for the winners, and Irvin Hosselrode collected two hits for Hyndman.

Corriganville jumped off to a 6-0 lead in the second inning, but the last place visitors rallied back to knot the count in the top of the sixth. Corriganville then came up with a pair of runs in its half of the sixth for victory number 12 against five losses.

Wayne and Bill Duckworth had three singles, and a double and single respectively for Corriganville. National Jet scored its half-dozen runs with the benefit of only four hits.

Stringtown pulled into a third place tie with Hyndman and climbed above the .500 mark at 9-8. Gary Hite tossed a four-hitter in upping his record to 7-3.

Steve Faulkner tripled, and Ron Jamison whacked a double and single for Stringtown. Two of the losers' four safeties were doubles by Don May and Sam Bittner.

The linescores:

AT HYNDMAN:
Barrelville ..... 045 030 0—12 17 1
Hyndman ..... 200 000 1— 3 4 3
Bill Kenney and Leroy Morris. Jerry O'Baker and Stouffer. HR—John Witt (Barrelville).

AT CORRIGANVILLE:
National Jet ..... 000 033 0—6 4 1
Corriganville ..... 060 002 x—8 13 4
Glenn Jewell and Barmoy. Art Raygor and Bob Burkett.

AT KENNELL'S MILL:
Stringtown ..... 003 110 1—6 9 0
Kennell's Mill ..... 001 010 0—2 4 2
Gary Hite and Ron Jamison. Ray Troutman and Dave Cook.

Elks Beat Rotary At Frostburg, 2-0

FROSTBURG LITTLE LEAGUE

	W.	L.	Pct.
Elks	7	2	.778
K. of C.	8	3	.667
Rotary Club	5	4	.556
Lions Club	4	5	.444
Eagles	3	6	.333
Jaycees	2	7	.222

The Elks took a one-game lead in the Frostburg Little League by defeating the Rotary Club yesterday by the score of 2-0.

"Slug" Armstrong limited the Rotarians to four hits and whiffed nine.

Ricky Kerr tossed a 3-hitter for the Rotary Club and struck out 15 but Seib's two-run single in the 6th broke up the pitching duel.

Score:

Elks ..... 000 002—2 3 2
Rotary ..... 000 000—0 4 2
"Slug" Armstrong and Gary Hitchins. Ricky Kerr and Billy Kopple.

Mrs. R. W. Trevaskis Wins Gratton Trophy

Mrs. Richard W. Trevaskis, Jr., won the Joseph Gratton Trophy in the annual handicap event staged yesterday by the Women's Golf Association at the Cumberland Country Club with a net score of 79-8—71.

Three-fourth handicaps were used.

Mrs. Jack Willits was the runner-up with 104-30—74.

Three players tied for third place with net 76s. They were Mrs. Charles Giornesto 91-15—76, Mrs. George Bottorf 93-17—76 and Mrs. G. William Bibby 83-7—76. The tie for third place will be played off Tuesday, July 16.

The winner of low net prize in Group A will be determined in the playoff for third place.

Division of receipts and radio-TV money—95 per cent to player pension fund, 5 per cent to major league's central fund.

Group B—First, Mrs. Merrill Barnes 101-31—70. Second, Mrs. E. H. DeButts 102-28—74. Third, Mrs. Robert Wilkins, 106-31—75.

Group C—First, Mrs. J. Tucker Mason 118-46—72. Second, Mrs. Sam Clingan 112-39—73. Third, Mrs. Harold Marx, 120-45—75.

Fifty members participated in the program.

Orioles Belt Cubs, Phils Upend Cards In Dapper Circuit

DAPPER DIVISION

	W.	L.		W.	L.
Red Sox	6	1	Pirates	3	4
Giants	5	2	Phillies	2	4
Cardinals	4	3	Orioles	2	5
Yankees	3	3	Cubs	2	5

Lefty Grant Abe turned in a one-hit pitching performance and whiffed eight while his mates racked up a dozen safeties as the Orioles crushed the Cubs in a Dapper Division game in the Dapper Dan Little League yesterday at Constitution Park by the score of 17-0.

Cover's single in the first inning was the only hit yielded by Abe.

Gary Ullery, Timmy Squires, Gary Hall and Billy Sears had two hits each for the Birds. Ullery banged a triple and double, Hall had a pair of two-baggers and Squires and Sears had a two-base hit each.

At Leiper Street Field, the Phillies downed the Cardinals by the score of 8-4.

Gary Perkins kept seven hits scattered while fanning nine in going the route for the Phils. Greg Hare was the loser.

Terry White headed the Phillies' 10-hit assault with a double and two singles, Bill Lindner rapped a two-bagger and single and Perkins and Sherwood also had two hits. Walter Orndorff and Greg Hare garnered two blows each for the Cardinals who suffered their third straight loss after copping their first four games of the campaign.

Scores:

AT CONSTITUTION PARK:
Orioles ..... 072 530—17 12 1
Cubs ..... 000 000— 0 1 1
Grant Abe and Billy Sears. Shaw, Todd Allen (2), Jenkins (4) and Pfeiffer, Irons (3).
LP—Shaw.

AT DAPPER DAN FIELD:
Phillies ..... 103 013—8 10 2
Cardinals ..... 011 020—4 7 3
Gary Perkins and Bill Lindner. Greg Hare, Herb Roby (3), Pat Adams (6) and Tom Winton.
LP—Hare.

Inter-Church League Softball Results

AT PINTO:
Calvary Baptist ..... 403 004 0—11 15 1
Trinity Methodist ..... 210 300 0— 6 9 3
John Armstrong and Calvin Schramm. Wayne Shook and G. Seibert. HR—Nick Wenrich, Chuck Davis (Calvary); Shook, E. Hare (Trinity).

AT POTOMAC PARK:
Second Baptist ..... 113 000 20—7 8 1
Memorial Baptist ..... 002 500 01—8 12 1
Ronnie Peters and W. Hudson. Dale Walker and James Bierman.

AT ROLLING MILL:
Cresaptown Meth. ..... 021 031 4—11 17 2
First Christian ..... 101 010 0— 3 10 3
Jim O'Neal and Donnie Lawrence. Grim and Rowe. HR—O'Neal, Lawrence (Cresaptown).

AT FORT ASHBY:
Pinto Mennonite 4 7 2
Old Furnace 2 4 2
Abe Helmick and Bill Sutton. Don Kenney and Arthur Moreland.
HR—Weaver (Old Furnace).

AT TRIPLE LAKES:
LaVale Methodist ..... 702 302 1—15 17 3
Zion Methodist ..... 424 601 x—17 15 4
Krider and Horn. Crone and Means. HR—Mertens, Wilson (Zion).

Braves To Practice

The Braves of the Dapper Dan Little League will practice today at 6 p. m., on the Rolling Mill diamond and Thursday at 6 p. m., at Naval Reserve Field.

Arnold Palmer 2-1 Choice In British Open

Pennsy Star Posts 66 In Practice

By JOHN FARROW
Associated Press Sports Writer

ST. ANNES, England (AP)—Arnold Palmer shot a 4-under par 66 Tuesday in his final practice round for the British Open golf championship with an exhibition of driving that left most of his 119 rivals gasping "his drives were marvelous."

The 33-year-old Latrobe, Pa., pro sets out Wednesday as the 2-1 favorite to take his third straight British Open crown.

Peter Thomson of Australia is the only golfer who has won the Open three straight times in modern history.

"Arnold missed only one fairway," Phil Rodgers of La Jolla, Calif., said. "His driving was marvelous. He missed the fairway at the 15th—and then only by about 10 feet."

Palmer, Rodgers, Jack Nicklaus, the U.S. Masters champion from Columbus, Ohio; and Gary Player, the South African who is fifth in the money standings in the United States, played together.

Nicklaus and Rodgers defeated Palmer and Player up in a best-ball foursome.

Rodgers shot a 67, Player a 71 and Niclaus a 73. For the first time since practice for the 72-hole championship started the wind kicked up over the 6,836-yard Royal Lytham and St. Annes links. It has a par of 34-36—70.

The bookies still made Nicklaus a 5-1 second favorite behind Palmer with Player at 6-1, Thomson at 8-1 and Rodgers and Kel Nagle, Australian winner of the title in 1960, on the 10-1 mark.

The players will play 18-hole rounds Wednesday and Thursday with the field cut to the 45 low scorers for the final 36 holes on Friday. Any players tying for the 45th place also will qualify for Friday's pay-off play.

The British Open has a total prize money of $22,960. First money is $4,200.

Welters Matched

NEW YORK (UPI)—Jose Stable of Oriente, Cuba, and Stanley (Kitten) Hayward of Philadelphia, have been matched for a TV 10-round welterweight bout at Madison Square Garden on Aug. 3.

Stable has won four bouts in a row and has a 20-2-1 pro record. Hayward has a pro mark of 16-1-1.

West Virginia Receives $5.5 Million From Races

Two Charles Town Tracks Gave State $3.7 Million In '62

CHARLESTON, W. Va. (UPI)—The West Virginia Racing Commission said the state received more than $5.5 million in direct revenue from racing in 1962, or nearly $580,000 over the previous year.

The commission said the state's share of the revenue came from mutuel handles, daily license fees, occupational licenses and unredeemed pari - mutuel tickets at the four race tracks.

The tracks are the Charles Town Race Course and Shenandoah Downs, both at Charles Town, Wheeling Downs at Wheeling and Waterford Park at Chester.

All tracks during 1962 were allotted 406 racing days, however, due to unfavorable weather conditions and two serious fires at Wheeling Downs, there were actually 364 days of thoroughbred racing and 17 days of harness racing, the commission said.

Of the total revenue, $3.7 million was received from the operation of the two Charles Town tracks. Shenandoah Downs, a night track, led in revenue produced for the state with $1.9 million from 115 racing programs while the Charles Town Race Course, the state's first track, produced $1.8 million from 95 days of racing.

Waterford Park, the state's only mile-long oval, accounted for $1.2 million from 92 days of racing and Wheeling Downs produced $489,850 from 63 programs of thoroughbred racing and $52,017 from 17 programs operated at a harness track.

Purses paid by the associations in 1962 were $3.9 million—$416,000 above the purses paid the previous year.

Racing Commission Chairman Eugene Frederick said the revenue was the largest deposited in the state's general revenue fund since creation of the racing commission.

John DeMoss Heads Field In Archery Tournament Here

John DeMoss once again topped the field of archery competition at the tournament conducted Sunday by the Cumberland Bowhunters at their field range located on Pine Ridge Road.

Johnny fired a total aggregate score of 866 while Ward Jamison placed high in X-pert A Class with a 631 with Carl Nazelrod placing second with a 612.

Jim DeMoss took top award in X-pert B Class with a 613 score, and Donald Riley of Tri-Towns Archers of Westernport won Bowman Class with a 660.

Mitzi DeMoss placed first in the Women's Division with a 485 with Audrey Nazelrod winning Bowman Class with a 291.

Roger DeMoss won the Junior Division with a 459 total.

The local archery club will hold open house at their range Saturday at noon, and extends an invitation to all interested persons to visit their course and get acquainted with the members and their friends while shooting the bow and arrow. Refreshments will be sold at the clubhouse.

Houk's Son Is Held On Dyer Act Charge

JEFFERSON CITY, Mo. (AP)—Richard William Houk, 20-year-old stepson of New York Yankee Manager Ralph Houk, waived preliminary hearing in U.S. District Court Tuesday and was bound over for trial on a Dyer Act charge.

Young Houk is charged with transporting a stolen car across state lines.

Old German SCOREBOARD

NATIONAL

YESTERDAY'S RESULTS
No games scheduled

STANDING OF THE TEAMS

	W.	L.	Pct.	GB.
Los Angeles	50	33	.602	—
San Francisco	48	37	.565	3
Chicago	45	37	.549	4½
St. Louis	46	38	.548	4½
Cincinnati	45	40	.529	6
Milwaukee	43	40	.518	7
Pittsburgh	41	42	.494	9
Philadelphia	40	44	.476	10½
Houston	33	54	.379	19
New York	29	55	.345	21½

TODAY'S GAMES
(With Probable Pitchers)
Los Angeles at New York night—Podres 6-6 vs. Craig 2-13.
Chicago at Cincinnati night—Hobbie 4-6 vs. Jay 3-12.
Houston at Pittsburgh night—Johnson 4-11 vs. Friend 10-7.
San Francisco at Philadelphia night—O'Dell 10-4 vs. Culp 10-6 or McLish 8-4.
Only games scheduled.

THURSDAY'S GAMES
Los Angeles at New York, night
San Francisco at Philadelphia, night
Houston at Pittsburgh, night
Chicago at Cincinnati, 2 twi-night
Milwaukee at St. Louis, 2, twi-night

AMERICAN

YESTERDAY'S RESULTS
No games scheduled

STANDING OF THE TEAMS

	W.	L.	Pct.	GB.
New York	50	31	.617	—
Chicago	47	38	.553	5
Boston	44	37	.543	6
Minnesota	45	38	.542	6
BALTIMORE	47	40	.540	6
Cleveland	44	40	.524	7½
Los Angeles	41	46	.471	12
Kansas City	36	46	.439	14½
Detroit	35	47	.427	15½
Washington	30	56	.349	22½

TODAY'S GAMES
(With probable pitchers)
Boston at Minnesota night—Wilson 8-7 vs. Stange 2-1 or Stigman 7-8.
Only game scheduled.

THURSDAY'S GAMES
New York at Los Angeles, night
Cleveland at Kansas City, night
Boston at Minnesota, night
Detroit at Chicago, night
Baltimore at Washington, night

for superior results...

USE THE PAINT SPECIALLY MADE FOR EXTERIOR TRIM

Moore's Decorative Trim Colors

- For doors, shutters, flower boxes, garden furniture
- Wonderful color selection
- Amazing weather resistance

$7.95

AIR-CONDITIONED for Your Comfort

BPS QUALITY PRODUCTS SINCE 1912 Builders PAINT & SUPPLY

North Centre at Polk Street

Phone PA 2-3443 — We Deliver

New Handy Space-Saver Bottle

No Deposit
No Return

GOT IT? GET IT

Hermans To Battle Pen-Mar League Leaders At Mt. Savage Today

Old Germans Beat Locals Three Times

Frostburg Seeks 6th Straight At 'Coney; Tailenders To Clash

Cumberland's Hermans will test the first place Mt. Savage Old Germans today at 6 p. m., in Mt. Savage in the feature contest of the three on tap in the Pen-Mar Baseball League.

Manager Kenny Johnson's league leaders will be gunning for their fourth consecutive win of the series over the Hermans, who have lost to the Old G's by scores of 5-1, 2-0 and 4-3 in contests played to date.

Mt. Savage has won 13 out of 17 games played to date and leads Frostburg's Merchants (12-5) by the margin of one game.

Frostburg, incidentally, is on a five-game winning binge and has knocked off Mt. Savage 6-3, Barrelville 9-3 and 3-2, Hyndman 3-2 and Cumberland 7-6 since losing to the Hermans on June 19 by the score of 2-0.

Manager Gary Keedy's Merchants play at Lonaconing today. This will be the fourth meeting of these teams and the Merchants hold a 2-1 edge but it was 'Coney that handed Frostburg its worst beating of the season, 11-0. The Mountain City team won the other games by scores of 8-1 and 4-3.

In the "Battle of Tailenders," Hyndman (5-12) in fifth place, entertains the Barrelville Old Exports (3-15), occupant of last place, in the third game on today's slate.

The teams that were the league's top contenders for many years will be tangling for the fourth time this season. Barrelville won the first two games, 8-3 and 3-2, but lost the third contest, 6-0.

The Pen-Mar League's all-star game will be staged Saturday at Municipal Field.

Tri-State Cops 10th Straight, Orioles, Barrelville Score

PEN-MAR LITTLE LEAGUE

	W.	L.	Pct.
Tri-State Memorial	10	0	1.000
Barrelville	9	2	.818
LaVale Orioles	6	5	.545
Wellersburg	5	5	.500
Corriganville	3	7	.300
LaVale Maroons	3	8	.273
Cresaptown	1	10	.091

Tri-State Memorial kept its record unblemished in the Pen-Mar Little League by registering its 10th victory of the season at the expense of Wellersburg yesterday on the Pennsylvanians' field by the score of 13-1.

Bobby Deremer recorded his sixth win on a two-hitter and fired the third strike past 12 batsmen. He failed to issue a base on balls.

Tri-State collected 14 hits, including a double and three singles by Dwight Cowgill. Dave Moreland rapped a two-bagger and two singles, Ricky Wolford a triple and two-base hit, Billy Hosier a homer and single and Rodney Long walloped a round-tripper. Dave Petenbrink and Dave Emerick had Wellersburg's hits.

Barrelville, in second place, 1½ games off the pace, reeled off its fourth straight win at the expense of the LaVale Maroons, 10-2.

John Helmick (4-1) gave up two hits, a triple by Twigg and a double by Cross, and struck out eleven. The Barrelville hurler also smashed a triple and single while Jim Robertson and Joe Beal garnered two singles each. Glenn Twigg, losing pitcher, fanned eight.

LaVale's Orioles handed the Cresaptown Eagles their tenth defeat, 12-8, at Cresaptown.

John Cochenour sparked the 12-hit attack with a triple and two singles, Bobby Blough obtained two hits, John Wilson and Tom Ellsworth belted homers and Mike O'Donnell larruped a triple. The fielding highlight was John Corley's catch in centerfield of Larry Appel's bid for a homer with two aboard.

Billy Wilson, Orioles' twirler, struck out seven.

Appel rapped a double and two singles while Dennis McKenzie and David Brown obtained two hits each for the Eagles.

Scores:

AT LAVALE:
Barrelville ..... 002 116—10 8 2
LaVale Maroons ..... 000 200— 2 2 2
John Helmick and Joe Beal. Glenn Twigg and Tom Cross.

AT WELLERSBURG:
Tri-State Memorial ..... 003 271—13 14 1
Wellersburg ..... 100 000— 1 2 4
Bobby Deremer and Dwight Cowgill. Randy Sturtz, Gary Robinette (6) and Gary Getz.
LP—Sturtz.
HR—Billy Hosier, Rodney Long (Tri-State).

AT CRESAPTOWN:
LaVale Orioles ..... 350 112—12 12 0
Cresaptown Eagles ..... 050 003— 8 9 2
Billy Wilson and John Gochenour. John Snyder, Paul Skelley (2) and Tom Scherch.
LP—Snyder.
HR—John Wilson, Tom Ellsworth (Orioles).

LONG HITTERS

DUNEDIN, Fla. (UPI) — The record for the PGA championship driving contest is 329 yards. Harold Williams of Tuscaloosa, Ala., set it at Louisville, Ky., in 1952. Ed Oliver, Fred Bolton and Cary Middlecoff al. topped 324 yards the same day.

NELLIE OUT AT PLATE—Nellie Fox, of the American League, is tagged out near home plate as he tries to score from third on a fly to left in the first inning of yesterday's All-Star game at Cleveland. Making the tag is Ed Bailey, National League catcher, who took the throw from left fielder Tommy Davis. The umpire is Hank Soar. (AP Photofax)

Moose Edges Elks, 1-0; VFW Downs Rothe, 8-4

Brelsford Allows One Base-Runner; PPG Wallops C&P

RCL STANDINGS

	W.	L.	Pct.
Moose	13	2	.867
VFW	13	2	.867
Caseys	8	5	.615
PPG	7	8	.467
Rothe	5	8	.385
Elks	4	11	.267
C & P Phone	0	14	.000

With Junior Brelsford pitching a near-perfect game, the Moose edged the Elks, 1-0, yesterday at Post Field to remain tied for the Rocking Chair League lead with the Veterans of Foreign Wars, who downed Rothe Heating, 8-4, at Stitcher Field. Both teams have 13-2 records.

Pittsburgh Plate Glass handed C&P its 14th straight setback, snowing the Phonemen under, 20-0, at East Side Field.

Brelsford faced the minimum number of 21 batters and allowed only one base-runner, who was quickly erased. Joe Wolfe touched the righthander for a base hit in the fourth inning, but was cut down at second base by shortfielder Bill Thompson when he tried to stretch it into a double..

The Moose managed only four hits off Leo Rhodes, putting two of them together in the first inning for the lone run of the well-played contest. Donnie Madden doubled and scored on Bobby Keyser's single. Mickey Cunningham also rapped a double for the Moose.

VFW took advantage of Webb Hull's wildness to score four runs in the opening inning. Hull, who gave up five free passes in the frame, walked in all four runs.

In the bottom of the third, the Vets' defenses fell apart and Rothe capitalized on four errors for three runs.

George Stevenson and player-manager Cecil Grimes each hit solo home runs for the Vets in the sixth inning. Winning pitcher Tom McLuckie contributed a triple to the VFW cause, Ronnie Cage had a double and single, and Mel Dean tagged a pair of singles.

Thrasher, with a double and two singles, and Bobby Goss with a three-bagger and single accounted for five of the loser's nine hits.

Pittsburgh Plate, who earlier in the season walloped C&P 25-10, cut loose for 19 hits in yesterday's runaway. John Lechliter was 4-5, with a home run and triple included. Al Sheetz, Bill Thompson and Jim Hinkle obtained three hits apiece. C&P was limited to three singles.

The linescores:

AT POST FIELD:
Moose ..... 100 000 0—1 4 0
Elks ..... 000 000 0—0 1 2
Junior Brelsford and Paul McGregor. Leo Rhodes and Glen Burke.

AT STITCHER FIELD:
VFW ..... 400 002 2—8 12 4
Rothe ..... 003 001 0—4 9 1
Tom McLuckie and Junior Eversole. Webb Hull, Nile Shuck (1) and Don Harden. LP—Hull. HR—George Stevenson, Cecil Grimes (VFW).

AT EAST SIDE FIELD:
PPG ..... 033 140 9—20 19 2
C & P Phone ..... 000 000 0— 0 3 5
Glenn Kauffman, Al Sheetz (5) and Bill Wilson. Jack Eckard, John Diamond (5) and Al Shaffer. WP—Kauffman. LP—Eckard. HR—John Lechliter.

Kearns' Rites Set For Today

Jack Dempsey Is Among Pallbearers

MIAMI (UPI) — Funeral services are scheduled here Wednesday for Jack (Doc) Kearns, the fast-talking, freewheeling manager who wrote some of the most colorful pages in prizefighting history books.

The services are scheduled for 3 p.m., starting ith a simple srevice in a Mortuary Chapel. Burial will be in Woodlawn Cemetary several miles away.

Kearns, who booked boxing's first million-dollar gate, died Sunday at the age of 80.

Scheduled as one of the pallbearers is Jack Dempsey, who was Kearns' greatest champion and a longtime friend. It was Dempsey, now 68, who dubbed the high-living Kearns "Doc," because he knew so many prescriptions for linaments and bloodstoppers.

And it was Dempsey who teamed with Kearns for the first million dollar gate — the bout with Frenchman Georges Carpentier in 1921.

In all, the colorful double-talker managed six world champions.

Senators Buy Hurler

CLEVELAND (UPI) — The Washington Senators purchased southpaw Ron Moeller from the Hawaii Islanders Tuesday and optioned infielder Jack Kennedy to the same Pacific Coast League club.

Moeller had brief previous trials with the Baltimore Orioles and Los Angeles Angels.

Joseph Cops Medal In Public Links Golf Tournament

SACRAMENTO, Calif. (AP) — John Joseph, a 20-year-old from Hayward, Calif., who lost to Dick Sikes in quarter-finals of the 1962 National Public Links Golf Championship, fired a 71 Tuesday to go with Monday's 70 and won medalist honors at the 1963 Publinx Tournament.

The favorite Sikes, Publinx Champion the past two years, was four strokes back with a 72-73—145 over the par 72 Haggin Oaks Golf course and easily qualified with 63 others for match play, which runs from Wednesday through Saturday.

Leroy Beasly of Mesquite, Texas, the first-day leader at 69, bogied the 18th hole for a 73 and a two-day total of 142 over the heavily treed 6,702-yard course.

Tom Randall, New Orleans, carded a 69 for the day's best score. He had a 146 total.

Bud Bradley of Los Angeles dropped in a 12-foot chip shot for a birdie on the par-3 eighth hole and wedged in from 40 feet for a bird on the 450-yard 18th. He was third at 71-72—143.

Clay Gets Offer To Fight Liston

PHILADELPHIA (UPI)—A million-dollar offer was made Tuesday to Cassius Clay, poetic contender for the heavyweight title, to fight champion Sonny Liston in Philadelphia next September.

Promoter Bob Nilon, Chester businessman who is a brother of Jack Nilon, the adviser of Liston, said the offer to Clay was on a non-rhyming "take it or leave it" meter.

Nilon said he would meet Wednesday morning in New York with Bill Faversham, head of the 11-member Louisville combine guiding the destiny of loquacious Cassius. Ambrose (Bud) Dudley, Liberty Bowl football promoter and president of the Philadelphia Hockey Ramblers, will go to New York with Nilon.

Nilon said the offer to Clay was a 20 per cent of all gross receipts for a meeting with the champion at Philadelphia Stadium next Sept. 30.

All-Star Contest Facts And Figures

CLEVELAND (AP)—Facts and figures of the All-Star baseball game at Cleveland Tuesday:

Score — National League 5, American League 3.

Site—Municipal Stadium.

Standings of series — American won 17, National won 16, one tied.

Attendance—44,160.

Net receipts—$250,384.59.

Division of receipts and radio-TV money—95 per cent to player pension fund, 5 per cent to major league's central fund.

DOUBLE THREAT

MORGANTOWN, W.Va. (UPI) —Rod Thorn, West Virginia basketball ace, is a first baseman on the baseball team.

An Imaginary Interview With A Real Yankee Hater

By JIM BECKER
Associated Press Sports Writer

NEW YORK (AP) — An imaginary interview with a real Yankee hater:

Interviewer: I understand that you are a Yankee hater.

Yankee hater: Am I a Yankee hater? Compared to me, Jefferson Davis was sweet tempered. Listen, when the Yankees win I can't sleep at night, and if I do, I have nightmares. I get sick to my stomach. I snap at my wife and scream at the kids. I kick the cat. I hate the Yankees so bad I even turn off Mel Allen if he's broadcasting a football game.

I: That seems to be pretty conclusive evidence. Where are you from?

YH: Pittsburgh.

I: But you don't even have a club in the American League. What team do you root for?

YH: I root for all of them, except the Yankees. I'm for Washington, Cleveland, Detroit, Chicago, Kansas City, Baltimore, Los Angeles, Boston and the Minnesota Twins. I root for them all to beat the Yankees, and I don't care which one wins the pennant as long as the Yankees don't.

I: But why do you hate the Yankees so much?

YH: I wish I knew. It's been ruining my disposition and digestion for 25 years.

I: Do you object to success?

YH: Heck, no. Some of my best friends are successful. Usually I like winners. The only stock I own is AT&T.

I: Maybe it's the way the Yankees win. Their cold efficiency.

YH: Nah, there isn't any one way the Yankees win. They win 13-2, and they win 9-8 in 14 innings, and they win 3-2. They also win 9-1 and 1-0. You can't say that they are monotonous in that respect. There isn't any possible way to win a ball game that they haven't used. I guess it's that feeling of inevitability that gets me.

I: But the Yankees don't always win. Sometimes they lose.

YH: Even when they do, it's only temporary. You know there is going to be another day, and the Yankees will win then. They know it, too. At the end of the season, the Yankees will be in first place. They always are and they always will be.

I: Have you ever seen the Yankees play?

YH: Not for years. Last time I was there they won 8-7 on eight unearned runs in the bottom of the ninth with two out. My wife hid all the sharp objects in the house for days. She thought I was going to cut my throat.

I: I've got an idea. Why don't you try rooting FOR the Yankees. Then you might feel better.

YH: It doesn't work. Even when I root FOR them, they win.

Corriganville, Barrelville Cop County Wins

Stringtown Tops Kennell's Mill

COUNTY LEAGUE

	W.	L.	Pct.
Barrelville	14	4	.778
Corriganville	12	5	.706
Hyndman	9	8	.529
Stringtown	9	8	.529
Kennell's Mill	7	11	.389
National Jet	1	16	.059

Barrelville's league-leading Old Germans flogged Hyndman, 12-3, yesterday on the losers' diamond for their 14th County Softball League victory in 18 starts.

Second place Corriganville remained a game and a half behind the leaders with an 8-6 home field decision over National Jet, and Stringtown downed Kennell's Mill, 6-2, at the latter place.

The Old Germans backed up Bill Kenney's four-hit pitching with a 17-hit attack that included a home run, double and single by John Witt. Joe Glass and Bob Cessna each had three singles for the winners, and Irvin Hosselrode collected two hits for Hyndman.

Corriganville jumped off to a 6-0 lead in the second inning, but the last place visitors rallied back to knot the count in the top of the sixth. Corriganville then came up with a pair of runs in its half of the sixth for victory number 12 against five losses.

Wayne and Bill Duckworth had three singles, and a double and single respectively for Corriganville. National Jet scored its half-dozen runs with the benefit of only four hits.

Stringtown pulled into a third place tie with Hyndman and climbed above the .500 mark at 9-8. Gary Hite tossed a four-hitter in upping his record to 7-3.

Steve Faulkner tripled, and Ron Jamison whacked a double and single for Stringtown. Two of the losers' four safeties were doubles by Don May and Sam Bittner.

The linescores:

AT HYNDMAN:
Barrelville ..... 045 030 0—12 17 1
Hyndman ..... 200 000 1— 3 4 3
Bill Kenney and Leroy Morris. Jerry O'Baker and Stouffer. HR—John Witt (Barrelville).

AT CORRIGANVILLE:
National Jet ..... 000 033 0—6 4 1
Corriganville ..... 060 002 x—8 13 4
Glenn Jewell and Barmoy. Art Raygor and Bob Burkett.

AT KENNELL'S MILL:
Stringtown ..... 003 110 1—6 9 0
Kennell's Mill ..... 001 010 0—2 4 2
Gary Hite and Ron Jamison. Ray Troutman and Dave Cook.

Elks Beat Rotary At Frostburg, 2-0

FROSTBURG LITTLE LEAGUE

	W.	L.	Pct.
Elks	7	2	.778
K. of C.	8	3	.667
Rotary Club	5	4	.556
Lions Club	4	5	.444
Eagles	3	6	.333
Jaycees	2	7	.222

The Elks took a one-game lead in the Frostburg Little League by defeating the Rotary Club yesterday by the score of 2-0.

"Slug" Armstrong limited the Rotarians to four hits and whiffed nine.

Ricky Kerr tossed a 3-hitter for the Rotary Club and struck out 15 but Seib's two-run single in the 6th broke up the pitching duel.

Score:
Elks ..... 000 002—2 3 2
Rotary ..... 000 000—0 4 2
"Slug" Armstrong and Gary Hitchins. Ricky Kerr and Billy Kopple.

Mrs. R. W. Trevaskis Wins Gratton Trophy

Mrs. Richard W. Trevaskis, Jr., won the Joseph Gratton Trophy in the annual handicap event staged yesterday by the Women's Golf Association at the Cumberland Country Club with a net score of 79-8—71.

Three-fourth handicaps were used.

Mrs. Jack Willits was the runner-up with 104-30—74.

Three players tied for third place with net 76s. They were Mrs. Charles Giornesto 91-15—76, Mrs. George Bottorf 93-17—76 and Mrs. G. William Bibby 83-7—76. The tie for third place will be played off Tuesday, July 16.

The winner of low net prize in Group A will be determined in the playoff for third place.

Group B—First, Mrs. Merrill Barnes 101-31—70. Second, Mrs. E. H. DeButts 102-28—74. Third, Mrs. Robert Wilkins, 106-31—75.

Group C—First, Mrs. J. Tucker Mason 118-46—72. Second, Mrs. Sam Clingan 112-39—73. Third, Mrs. Harold Marx, 120-45—75.

Fifty members participated in the program.

Orioles Belt Cubs, Phils Upend Cards In Dapper Circuit

DAPPER DIVISION

	W.	L.		W.	L.
Red Sox	6	1	Pirates	3	4
Giants	5	2	Phillies	2	4
Cardinals	4	3	Orioles	2	5
Yankees	3	3	Cubs	2	5

Lefty Grant Abe turned in a one-hit pitching performance and whiffed eight while his mates racked up a dozen safeties as the Orioles crushed the Cubs in a Dapper Division game in the Dapper Dan Little League yesterday at Constitution Park by the score of 17-0.

Cover's single in the first inning was the only hit yielded by Abe.

Gary Ullery, Timmy Squires, Gary Hall and Billy Sears had two hits each for the Birds. Ullery banged a triple and double, Hall had a pair of two-baggers and Squires and Sears had a two-base hit each.

At Leiper Street Field, the Phillies downed the Cardinals by the score of 8-4.

Gary Perkins kept seven hits scattered while fanning nine in going the route for the Phils. Greg Hare was the loser.

Terry White headed the Phillies' 10-hit assault with a double and two singles, Bill Lindner rapped a two-bagger and single and Perkins and Sherwood also had two hits. Walter Orndorff and Greg Hare garnered two blows each for the Cardinals who suffered their third straight loss after copping their first four games of the campaign.

Scores:

AT CONSTITUTION PARK:
Orioles ..... 072 530—17 12 1
Cubs ..... 000 000— 0 1 1
Grant Abe and Billy Sears. Shaw, Todd Allen (2), Jenkins (4) and Pfeiffer, Irons (3).
LP—Shaw.

AT DAPPER DAN FIELD:
Phillies ..... 103 013—8 10 2
Cardinals ..... 011 020—4 7 3
Gary Perkins and Bill Lindner. Greg Hare, Herb Roby (3), Pat Adams (6) and Tom Winton.
LP—Hare.

Inter-Church League Softball Results

AT PINTO:
Calvary Baptist ..... 403 004 0—11 15 1
Trinity Methodist ..... 210 300 0— 6 9 3
John Armstrong and Calvin Schramm. Wayne Shook and G. Seibert. HR—Nick Wenrich, Chuck Davis (Calvary); Shook, E. Hare (Trinity).

AT POTOMAC PARK:
Second Baptist ..... 113 000 20—7 8 1
Memorial Baptist ..... 002 500 01—8 12 1
Ronnie Peters and W. Hudson. Dale Walker and James Bierman.

AT ROLLING MILL:
Cresaptown Meth. ..... 021 031 4—11 17 2
First Christian ..... 101 010 0— 3 10 3
Jim O'Neal and Donnie Lawrence. Grim and Rowe. HR—O'Neal, Lawrence (Cresaptown).

AT FORT ASHBY:
Pinto Mennonite 4 7 2
Old Furnace 2 4 2
Abe Helmick and Bill Sutton. Don Kenney and Arthur Moreland.
HR—Weaver (Old Furnace).

AT TRIPLE LAKES:
LaVale Methodist ..... 702 302 1—15 17 3
Zion Methodist ..... 424 601 x—17 15 4
Krider and Horn. Crone and Means. HR—Mertens, Wilson (Zion).

Braves To Practice

The Braves of the Dapper Dan Little League will practice today at 6 p. m., on the Rolling Mill diamond and Thursday at 6 p. m., at Naval Reserve Field.

Arnold Palmer 2-1 Choice In British Open

Pennsy Star Posts 66 In Practice

By JOHN FARROW
Associated Press Sports Writer

ST. ANNES, England (AP)—Arnold Palmer shot a 4-under par 66 Tuesday in his final practice round for the British Open golf championship with an exhibition of driving that left most of his 119 rivals gasping "his drives were marvelous."

The 33-year-old Latrobe, Pa., pro sets out Wednesday as the 2-1 favorite to take his third straight British Open crown.

Peter Thomson of Australia is the only golfer who has won the Open three straight times in modern history.

"Arnold missed only one fairway," Phil Rodgers of La Jolla, Calif., said. "His driving was marvelous. He missed the fairway at the 15th—and then only by about 10 feet."

Palmer, Rodgers, Jack Nicklaus, the U.S. Masters champion from Columbus, Ohio; and Gary Player, the South African who is fifth in the money standings in the United States, played together.

Nicklaus and Rodgers defeated Palmer and Player up in a best-ball foursome.

Rodgers shot a 67, Player a 71 and Niclaus a 73. For the first time since practice for the 72-hole championship started the wind kicked up over the 6,836-yard Royal Lytham and St. Annes links. It has a par of 34-36—70.

The bookies still made Nicklaus a 5-1 second favorite behind Palmer with Player at 6-1, Thomson at 8-1 and Rodgers and Kel Nagle, Australian winner of the title in 1960, on the 10-1 mark.

The players will play 18-hole rounds Wednesday and Thursday with the field cut to the 45 low scorers for the final 36 holes on Friday. Any players tying for the 45th place also will qualify for Friday's pay-off play.

The British Open has a total prize money of $22,960. First money is $4,200.

Welters Matched

NEW YORK (UPI)—Jose Stable of Oriente, Cuba, and Stanley (Kitten) Hayward of Philadelphia, have been matched for a TV 10-round welterweight bout at Madison Square Garden on Aug. 3.

Stable has won four bouts in a row and has a 20-2-1 pro record. Hayward has a pro mark of 16-1-1.

West Virginia Receives $5.5 Million From Races

Two Charles Town Tracks Gave State $3.7 Million In '62

CHARLESTON, W. Va. (UPI)—The West Virginia Racing Commission said the state received more than $5.5 million in direct revenue from racing in 1962, or nearly $580,000 over the previous year.

The commission said the state's share of the revenue came from mutuel handles, daily license fees, occupational licenses and unredeemed pari - mutuel tickets at the four race tracks.

The tracks are the Charles Town Race Course and Shenandoah Downs, both at Charles Town, Wheeling Downs at Wheeling and Waterford Park at Chester.

All tracks during 1962 were allotted 406 racing days, however, due to unfavorable weather conditions and two serious fires at Wheeling Downs, there were actually 364 days of thoroughbred racing and 17 days of harness racing, the commission said.

Of the total revenue, $3.7 million was received from the operation of the two Charles Town tracks. Shenandoah Downs, a night track, led in revenue produced for the state with $1.9 million from 115 racing programs while the Charles Town Race Course, the state's first track, produced $1.8 million from 95 days of racing.

Waterford Park, the state's only mile-long oval, accounted for $1.2 million from 92 days of racing and Wheeling Downs produced $489,850 from 63 programs of thoroughbred racing and $52,017 from 17 programs operated at a harness track.

Purses paid by the associations in 1962 were $3.9 million—$416,000 above the purses paid the previous year.

Racing Commission Chairman Eugene Frederick said the revenue was the largest deposited in the state's general revenue fund since creation of the racing commission.

John DeMoss Heads Field In Archery Tournament Here

John DeMoss once again topped the field of archery competition at the tournament conducted Sunday by the Cumberland Bowhunters at their field range located on Pine Ridge Road.

Johnny fired a total aggregate score of 866 while Ward Jamison placed high in X-pert A Class with a 631 with Carl Nazelrod placing second with a 612.

Jim DeMoss took top award in X-pert B Class with a 613 score, and Donald Riley of Tri-Towns Archers of Westernport won Bowman Class with a 660.

Mitzi DeMoss placed first in the Women's Division with a 485 with Audrey Nazelrod winning Bowman Class with a 291.

Roger DeMoss won the Junior Division with a 459 total.

The local archery club will hold open house at their range Saturday at noon, and extends an invitation to all interested persons to visit their course and get acquainted with the members and their friends while shooting the bow and arrow. Refreshments will be sold at the clubhouse.

Houk's Son Is Held On Dyer Act Charge

JEFFERSON CITY, Mo. (AP)—Richard William Houk, 20-year-old stepson of New York Yankee Manager Ralph Houk, waived preliminary hearing in U.S. District Court Tuesday and was bound over for trial on a Dyer Act charge.

Young Houk is charged with transporting a stolen car across state lines.

Old German SCOREBOARD

NATIONAL

YESTERDAY'S RESULTS
No games scheduled

STANDING OF THE TEAMS

	W.	L.	Pct.	GB.
Los Angeles	50	33	.602	—
San Francisco	48	37	.565	3
Chicago	45	37	.549	4½
St. Louis	46	38	.548	4½
Cincinnati	45	40	.529	6
Milwaukee	43	40	.518	7
Pittsburgh	41	42	.494	9
Philadelphia	40	44	.476	10½
Houston	33	54	.379	19
New York	29	55	.345	21½

TODAY'S GAMES
(With Probable Pitchers)
Los Angeles at New York night—Podres 6-6 vs. Craig 2-13.
Chicago at Cincinnati night—Hobbie 4-6 vs. Jay 3-12.
Houston at Pittsburgh night—Johnson 4-11 vs. Friend 10-7.
San Francisco at Philadelphia night—O'Dell 10-4 vs. Culp 10-6 or McLish 8-4.
Only games scheduled.

THURSDAY'S GAMES
Los Angeles at New York, night
San Francisco at Philadelphia, night
Houston at Pittsburgh, night
Chicago at Cincinnati, 2 twi-night
Milwaukee at St. Louis, 2, twi-night

AMERICAN

YESTERDAY'S RESULTS
No games scheduled

STANDING OF THE TEAMS

	W.	L.	Pct.	GB.
New York	50	31	.617	—
Chicago	47	38	.553	5
Boston	44	37	.543	6
Minnesota	45	38	.542	6
BALTIMORE	47	40	.540	6
Cleveland	44	40	.524	7½
Los Angeles	41	46	.471	12
Kansas City	36	46	.439	14½
Detroit	35	47	.427	15½
Washington	30	56	.349	22½

TODAY'S GAMES
(With probable pitchers)
Boston at Minnesota night—Wilson 8-7 vs. Stange 2-1 or Stigman 7-8.
Only game scheduled.

THURSDAY'S GAMES
New York at Los Angeles, night
Cleveland at Kansas City, night
Boston at Minnesota, night
Detroit at Chicago, night
Baltimore at Washington, night

for superior results . . .

USE THE PAINT SPECIALLY MADE FOR EXTERIOR TRIM

Moore's Decorative Trim Colors

- For doors, shutters, flower boxes, garden furniture
- Wonderful color selection
- Amazing weather resistance

$7.95

AIR-CONDITIONED for Your Comfort

BPS QUALITY PRODUCTS SINCE 1932 Builders PAINT & SUPPLY

North Centre at Polk Street

Phone PA 2-3443 — We Deliver

New Handy Space-Saver Bottle

No Deposit
No Return

GOT IT? GET IT

Willie Mays Sparks National League To 5-3 Win In All-Star Game

Triumph Fifth In Last Seven Games For NL

Crowd Of 44,160 At Cleveland Boos Yankee Players

By JACK HAND
Associated Press Sports Writer

CLEVELAND (AP) — Wonderful Willie Mays drove in two runs, scored two and stole two bases Tuesday for the favored National League in a 5-3 victory over the American League in the 34th All-Star baseball game.

A crowd of 44,160 amused themselves by booing the New York Yankee contingent on the frustrated American League squad that collected 11 hits to only six singles for the winners.

Manager Al Dark of the San Francisco Giants stuck with his National League starters most of the way while Ralph Houk of the Yankees substituted freely, using 21 of his 25 men.

Cut Series Lead

The victory enabled the National League to cut the American's lead in the series to 17-16-1. It was the National's fifth triumph in the last seven games and one of the others was a tie.

Bobby Richardson of the Yanks grounded into two rally-killing double plays and first baseman Joe Pepitone of the Yanks chose to make an unassisted out at first base in the fifth while Tommy Davis of Los Angeles scored from third with the tie-breaking run.

Mays, who has been slumbering in a season-long slump, helped rewrite the All-Star record book by topping two of his own marks with the two runs and the two stolen bases. He also tied Stan Musial's high of 20 hits over a 20-year span.

Jim Bunning of Detroit, unscored on in nine consecutive innings of All-Star play, saw his streak broken by an unearned run in the fifth that made him the losing pitcher.

Richardson Drops Ball

Bunning had walked Tommy Davis of Los Angeles, first man up in the inning, with the score tied at 3-3. After Hank Aaron of Milwaukee flied out, Bill White of the all-St. Louis Cardinal infield, hit a slow hopper to third. Frank Malzone of Boston hesitated momentarily and then threw to second to try for the force play. Richardson dropped the ball as he sped past the bag and Davis continued to third base.

When Mays grounded to Pepitone, the Yankee first baseman played it safe by running to first for the unassisted out. Many in the stands thought he had a chance to get Davis at the plate.

After pounding out seven hits and three runs in the first three innings, the Americans went quietly the rest of the way while the National added an insurance run in the eighth when White singled, stole second and scored on a single by Ron Santo of the Chicago Cubs.

Reliefer Settles Down

Dick Radatz, the jumbo-sized Boston relief man, then settled down and struck out five men in his two-inning relief stretch.

From the third to the eighth the National did not manage to get a hit off Bunning, Jim Bouton of New York and Juan Pizarro of Chicago.

But Ray Culp of the Phillies, Hal Woodeshick of Houston and big Don Drysdale of the Los Angeles Dodgers were shutting the door in the face of the Americans after the third inning. Larry Jackson of the Cubs, roughed up a bit in the third inning, was the winning pitcher.

When Nellie Fox of Chicago and Albie Pearson of Los Angeles opened with singles off National starter Jim O'Toole of Cincinnati in the first inning, the Americans seemed on their way. But a fine throw to the plate by Tommy Davis, nipping Fox as he tried to score on a fly ball by Detroit's Al Kaline, broke the back of the inning. It was the first of three National League double plays.

Mays walked the first time he faced starter Ken McBride of the Angels in the second inning, stole second and sped home with the first run on a single to left by Dick Groat of St. Louis.

The Americans came back to tie it in their half of the second when Leon Wagner of Los Angeles singled, Zoilo Versalles of Minnesota was hit by a pitched ball and McBride singled off Ken Boyer's glove into left field.

Mays Comes Through

Once again in the third it was Willie of San Francisco in the middle of a two-run spurt by the Nationals. Davis singled and was forced at second by Aaron. White grounded out before Mays came through with a run-scoring single to left center.

Mays took off for second and stole the base while McBride was pitching to Ed Bailey of San Francisco. When Bailey followed with a single to center, in came Willie with his second run of the day.

At the end of the sunny afternoon, Mays had a shiny .417 record to show for his All-Star efforts down through the years as compared with his .271 mark for the current season.

Little Albie Pearson, at 5-feet-5 the smallest man ever to play in an All-Star game, opened the American third with a double, the only extra base hit of the day. After Kaline struck out, Malzone singled to left scoring Pearson. Earl Battey continued the attack with a single to center that drove in Malzone. Jackson got Pepitone on a liner to right and that was the end of the American League scoring.

Suffers Minor Injury

Mays left the game in the ninth after bumping into the wire fence in left center when he went way back to drag down Pepitone's long fly ball in the eighth. He said afterward his injury was minor—a bruised toe.

This game marked the return to one All-Star affair a year. They have played two a year since 1959. In order to get the players' consent for the single game, the owners agreed to put 95 per cent of the net receipts of $250,384.59 and the TV-radio receipts into the player pension fund. In the past the players got only 60 per cent.

Dark used 19 of his players, winding up with three potential pinch hitters and three pitchers who didn't work.

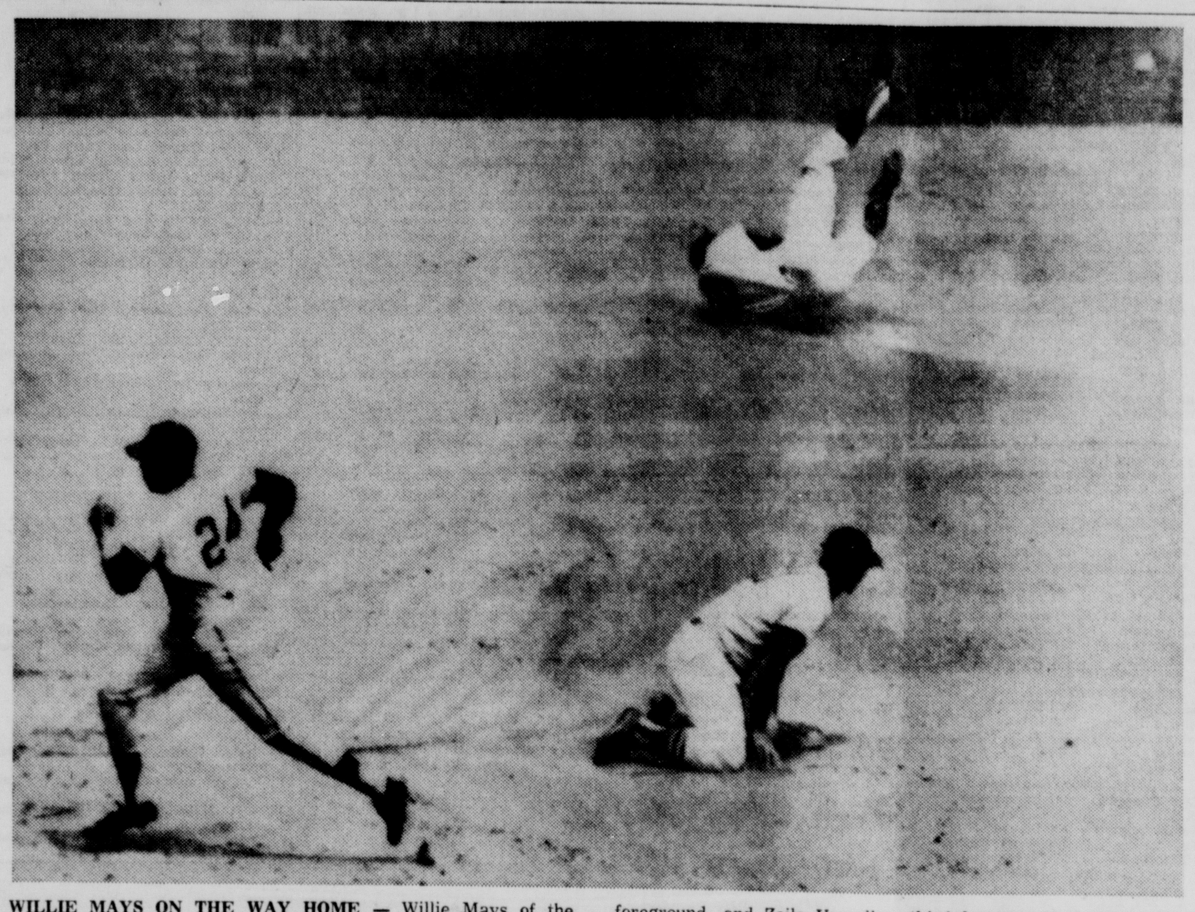

WILLIE MAYS ON THE WAY HOME — Willie Mays of the National League, heads for home at full speed with the first run of the All-Star game in the second inning yesterday, leaving two American Leaguers on the ground. Frank Malzone, foreground, and Zoilo Versalles, third baseman and shortstop, are on the ground after diving for a single hit by Dick Groat. Picture was made by AP Staff Photographer Harry Harris. (AP Photofax)

West Va.-Maryland Little League Stars To Clash Tomorrow

The third annual all-star game of the West Virginia-Maryland Little League will be staged Thursday at 6 p.m., at Shuck Memorial Field in Ridgeley.

The East team, composed of players from Oldtown, Fort Ashby and Patterson Creek will meet the West team comprising Short Gap, Ridgeley and Ellerslie.

The teams, batting averages and pitching records:

West

Ridgeley—Dale Ault .150 (2-2), Dave Dodrill .360, Mike Fleming .190, Roger Harris .250, Kim Bradley .300.

Ellerslie—Royce Thompson .360, Jerry Cook .355, Tim Hare (3-1) .320, Sammy Sides .318, Steve Wisler .324.

Short Gap—Rich Parsons .681, Steve Wolford .380, Dave Parsons .393, Gary Pyles .371, Dennis Liller (3-1) .633.

East

Oldtown—Royce Duckworth .607, Kenneth Hall .516, Gregory Miller .428, Mike O'Hara .285, Clyde Twigg (4-0) .160.

Fort Ashby—Jim Kauffman .590, Bernie Wolford (3-1) .476, Dennis Shreves .416, Randy Adams .333, Eddie Sisk .222.

Patterson Creek—Mickey Readd .565, Charles Kenney .400, Terry Bradfield .333, Ralph Weaver .316, John Yaider (1-1) .310.

Short Gap won the first half championship with a 9-1 record. The other teams finished in the following order: Oldtown 7-3, Fort Ashby 5-5, Ridgeley 4-6, Patterson Creek 4-6, Ellerslie 1-9. The second half championship race opens July 15.

Old Germans Whip Old Exports, 5-0, Regain Rec Lead

REC SOFTBALL LEAGUE

	W.	L.	Pct.
Old Germans	5	3	.625
Pepsi-Colas	4	3	.571
Old Exports	4	4	.500
Sports Shoppe	2	5	.286

The Old Germans climbed back into undisputed possession of first place in the Rec Softball League yesterday, blanking the Old Exports, 5-0, at Naval Reserve Field.

Max Cline tossed a four-hitter for the Old Germans, who banged out 10 hits themselves off Gene Hess.

Delton Barbe collected three hits, and Phil Barbe and Jerry Willison had two apiece for the Old Gees. Bobby Page had two of the losers' four safeties.

The linescore:

Old Germans	002 120 0—5	10 1
Old Exports	000 000 0—0	4 2

Max Cline and Al Knotts. Gene Hess and Bobby Page.

INTERNATIONAL LEAGUE

Richmond 6, Atlanta 4
Buffalo 6, Rochester 1
Columbus 10, Syracuse 5 (11)

Joe Hemmis Defends U.S. Hill Climbing Title Aug. 4

Brother "Tee" Also Will Compete At Muskegon, Mich.

Joseph W. Hemmis will defend the United States professional motorcycle hill climbing championship he won a year ago when he competes in the annual national title event at Muskegon, Mich., Sunday, August 4.

Joe has participated in 15 national championship events in the past 16 years and emerged the winner three times, as amateur in 1948 at Port Jervis, N. Y., and as professional in 1959 and 1962 at Muskegon. He also captured the Canadian national crown at Kitchener, Ont., in 1959.

Clarence "Tee" Hemmis, his brother, will also vie in the national at Muskegon next month. He copped a U. S. amateur title in 1948 and won the Canadian championship two years ago. Their father, Clarence W. "Tan" Hemmis, swept both national amateur events in 1946.

The Hemmis brothers are among the top ten point scorers in the nation this year. The 13 leading cyclists in the U. S. will compete at Muskegon. Joe and "Tee" ride Triumph motors, manufactured in Coventry, England.

Joe won a pro trophy event at Bloomsburg, Pa., Sunday, his time being 4.70 seconds for the 200-foot course. "Tee" scored a week ago at Beaverdale, Pa., in 5.02 for a similar distance.

This Sunday the Hemmis brothers will go to Hornell, N. Y., for a three-star climb.

The Free State Riders Motorcycle Club is planning another hill climb in August if the date is approved by the American Motorcycle Association. The last climb sponsored by this organization was in May on the Kline Farm Hill in Wiley Ford.

FUND-RAISER — That recent victory in the Suburban Handicap in New York added $70,525 to the bankroll of Kelso, the handicap star, and put his career earnings at $1,307,038. The total now places him second to the all-time leader, Round Table. Kelso, a six-year-old gelding, is owned by Mrs. Richard C. duPont.

Jest Sports

By Frank Watson
CENTRAL PRESS SPORTS WRITER

DON'T LET anyone kid you—that big pot of gold isn't at the end of the rainbow anymore. It's at the end of the final 18 in most any big golf tourney.

• • •

If it's true, as the saying goes, that "those who can, do, and those who can't, teach," then we could become one of the best-selling authors in golf history.

• • •

Some day the track announcer will say that Greentree Stable's Cyrano "wins by a nose."

• • •

Is the competition any fiercer anywhere in sports than it is at a Little League game? Among the parents, we mean.

• • •

Random thought: how long has it been since a strong-armed lad has been labeled "another Bobby Feller"? Probably even Feller doesn't remember.

• • •

Wonder if George Weiss is laughing more but enjoying it less with the Mets than he did with the Yankees?

• • •

The Old Age Pension Office has cards filled out for Warren Spahn and Early Wynn, but those boys aren't ready to retire just yet.

HOLDS FIELDING RECORD

SAN FRANCISCO (UPI)—Wes Westrum, coach with the San Francisco Giants, holds the National League fielding record for catchers with a .999 mark set from 1950-52 while with the Giants.

TOP REBOUNDER

OLEAN, N.Y. (UPI)—Bill Kenville, who played pro basketball with the Detroit Pistons and Syracuse Nationals, hols the rebounding record for one season at St. Bonaventure University.

Rotary, Elks Post Victories In Stove Loop

Rotary upset the Cumberland Optimists, 12-4, and the Elks edged B'nai B'rith, 3-2, in a Hot Stove Baseball League doubleheader yesterday at Penn Avenue Field.

Exploding for 15 hits, the Rotary scored in every inning but the second and seventh in handing the Optimists their fourth loss in 11 games. Rotary is now 4-7 for the campaign.

Pete Foley was Rotary's big sticker with a home run and two singles, while Jim Bennett blasted two doubles and a single, and John Aldridge connected for a pair of doubles.

The Optimists obtained 12 hits off Steve Snoots and reliefer Tommy McGeady, but couldn't dent the plate until the sixth inning. Rotary catcher Ed Hollen threw out four runners attempting to steal second base. Ricky Renotas clubbed a homer and single, and Hare and Oscar Lewis had three hits apiece for the Optimists.

B'nai B'rith and the Elks had only three hits apiece, but one of the latter team's hits was a fourth inning home run by "Spunk" Perlozzo that proved to be the deciding blow. Tommy Clay had two of B'nai B'rith's three safeties.

Walt Davis was credited with the victory and Fred Barbero was the losing pitcher.

The linescores:

Rotary	105 312 0—12	15 2
Cumb. Optimists	000 002 2— 4	12 3

Steve Snoots, Tommy McGeady (7) and Ed Hollen. Ollie Newcomer, Ricky Renotas (3), Oscar Lewis (4) and Stegmaier. WP—Snoots. LP—Newcomer. HR—Pete Foley (Rotary); Renotas (Cumberland Optimists).

B'nai B'rith	000 200 0—2	3 3
Elks	001 200 x—3	3 0

Fred Barbero, Tommy Clay (4) and Bobby Nave. Walt Davis, Mark Kline (6) and Meister. WP—Davis. LP—Barbero. HR—"Spunk" Perlozzo (Elks).

DOUBLE FOR TWO

DUNEDIN, Fla. (UPI) — The only men ever to win the PGA championship and the Masters Tournament the same year were Sam Snead in 1949 and Jack Burke Jr., in 1956.

TOUGH DOUBLE

DUNEDIN, Fla. (UPI) — Last man to win the PGA championship and the USGA Open in the same year was Ben Hogan in 1948.

FIVE FOR THE HAIG

DUNEDIN, Fla. (UPI)—Walter Hagen is the only five-time winner in the history of the PGA championship. He won in 1921, 1924, 1925, 1926 and 1927.

DAD WAS HOCKEY STAR

CHICAGO (UPI) — Jim Ward, father of Chicago White Sox third baseman, Pete Ward, played 11 years in the National Hockey League with the Montreal Maroons.

SALE!
TROPICAL SUITS

Regular $39.50	Now $31.50
Regular $45 and $49.50	Now $39.50
Regular $55 and $59.50	Now $46.50
Regular $65.00	Now $56.50

SPORT COATS

Regular $24.95, Now	$19.95
Regular $29.50, Now	$22.50
Regular $35 & $39.50	$29.50
Regular $45.00, Now	$36.50

ALTERATIONS FREE

QUALITY Kaplon's

Ft. Cumberland To Play At Frederick July 27-28

Legion Teams Play Series For Berth In State Tourney

Fort Cumberland Post No. 13, winner of the Mountain District League title, and Francis Scott Key Post of Frederick, will meet in a best-of-three game series at McCurdy Field, Frederick, July 27-28, to determine Western Maryland's representative in the American Legion state junior baseball tournament in August at College Park.

A doubleheader is scheduled for Saturday, July 27, and if a third game is necessary it will be staged the following day.

Fort Cumberland Post earned a state berth last year by winning two out of three games from Frederick here. The locals won the first and third games, 9-3 and 4-3, and Frederick took the second, 10-8. Jimmy Powelson scored both wins for Cumberland.

Fort Cumberland then went on to capture the state title by defeating Salisbury twice and Essex of Baltimore county. In the Eastern regional, the locals lost to Dover, Del., and Buffalo, N.Y.

Toy Shop Hands VFW First Loss

Last Place Club Pulls Upset, 8-6

Manager George Flynn's Toy Shop tossers, who had been cooccupants of the cellar in the High School Rec Baseball League, pulled off a major upset yesterday by tripping previously unbeaten VFW, 8-6, at Fort Hill Field.

Prior to yesterday's shocker, VFW was rolling along at a 5-0 clip and Toy Shop shared last place with Gurley's at 2-4.

Righthander Dave Price went all the way for Toy Shop, allowing seven hits and striking out eight. After giving up three runs in the first, Price settled down and hurled scoreless ball until the fifth.

Olin Perkins and Wayne Jewell collected three hits apiece, and "Lefty" Shircliffe poled a double for the winners. Center-fielder Bill Deffenbaugh's catch of Allen Foley's blast in the bottom of the seventh was the fielding gem of the game.

Tommy Keyser came through with three hits for VFW.

The linescore:

Toy Shop	020 301 2—8	10 3
VFW	300 011 1—6	7 2

Dave Price and Jim Arrowood. Butch Wolfe and Hartman.

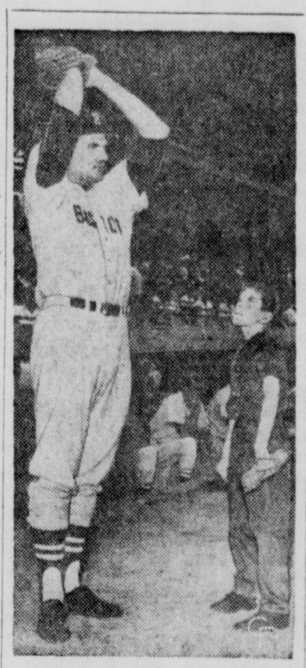

STARING ON A STAR—A little fellow, 10-year-old Tom Bischoff of Elmont, N.Y., has something big to stare at here in New York before a recent game with the Yanks — Dick Radatz, the 6'5" Red Sox relief ace who is 7-1 now.

Malzones Have Son

NEEDHAM, Mass. (AP)—Boston Red Sox third baseman Frank Malzone became a father Tuesday for the third time shortly before he was to take the field as American League All-Star third baseman at Cleveland.

Mrs. Amelia Malzone gave birth to a son in Glover Memorial Hospital early Tuesday. Both mother and son were reported in good condition.

BECOMES GOLD MINE

DUNEDIN, Fla. (UPI)—When "Long im" Barnes won the first PGA championship in 1916 his reward was $600. Gary Player, the 30th PGA champion, won $13,000 in 1962.

Complete Line Of Fishing Supplies
JOE The Motorists' Friend, Inc.
173 Baltimore Street and LaVale Plaza

Three Are Tied In State Open

Dick Whetzle, Tiso, Doser In Playoff

BALTIMORE (AP) — Defending champion Dick Whetzle birdied the final hole Tuesday to finish in a three-way tie for the Maryland State Open golf championship with Clarence Doser and Cos Tiso.

The leaders, who tied at 2-over par 212 after playing 54 holes on the Suburban Club course, will meet in an 18-hole playoff Wednesday for the title.

Whetzle, of the Woodholme Country Club, sank a 15-foot putt on the par 4, 18th green to conclude 36 holes of golf for the day. Tiso, from Bonnie View Country Club, and Doser of Washington Golf and Country Club, each parred the last hole.

Dick Sleichter of Chartwell Country Club finished runnerup to the leaders with 214. Lou Graham of Ft. Meade was fifth with 215, followed by Bill Bassler of Rolling Road Country Club and Bill Sporre of Ft. Meade at 216.

Waivers Asked On Harlon Hill

DETROIT (UPI)—Harlon Hill and Leo Sugar, two nine-year veterans of the National Football League, will not be returning to the Detroit Lions next season.

Lions Coach George Wilson said he has asked waivers on Hill which means he can be picked up by any team in the NFL or may wind up as a free agent.

Wilson placed Sugar on the reserve list after he indicated he planned to retire.

Hill, an offensive end, formerly played with the Chicago Bears and Pittsburgh Steelers.

Sugar played for the Chicago and St. Louis Cardinals and the Philadelphia Eagles before coming to the Lions.

"V.O. and soda, please." "Scotch on the rocks." "Rye and ginger." "Double bourbon, please." "Let me have a V.O. and soda." "Bourbon with a little water." "V.O. on the rocks, please."

SEAGRAM'S IMPORTED

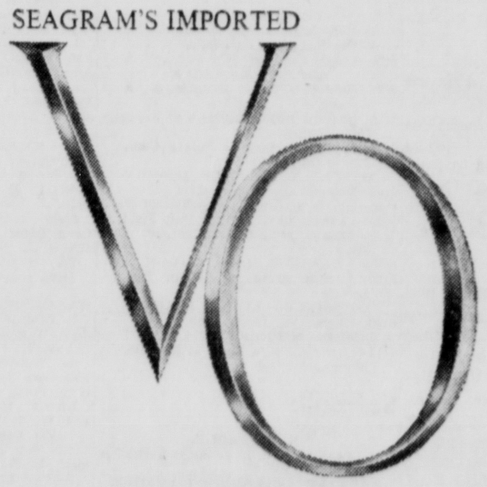

Why doesn't everyone ask for V.O.?

Maybe it's because everyone hasn't tried it!

Distilled and bottled in Canada

V.O./Known by the company it keeps

CANADIAN WHISKY—A BLEND OF SELECTED WHISKIES. SIX YEARS OLD. 86.8 PROOF. SEAGRAM DISTILLERS COMPANY, NEW YORK CITY.

Willie Mays Sparks National League To 5-3 Win In All-Star Game

Triumph Fifth In Last Seven Games For NL

Crowd Of 44,160 At Cleveland Boos Yankee Players

By JACK HAND
Associated Press Sports Writer

CLEVELAND (AP) — Wonderful Willie Mays drove in two runs, scored two and stole two bases Tuesday for the favored National League in a 5-3 victory over the American League in the 34th All-Star baseball game.

A crowd of 44,160 amused themselves by booing the New York Yankee contingent on the frustrated American League squad that collected 11 hits to only six singles for the winners.

Manager Al Dark of the San Francisco Giants stuck with his National League starters most of the way while Ralph Houk of the Yankees substituted freely, using 21 of his 25 men.

Cut Series Lead

The victory enabled the National League to cut the American's lead in the series to 17-16-1. It was the National's fifth triumph in the last seven games and one of the others was a tie.

Bobby Richardson of the Yanks grounded into two rally-killing double plays and first baseman Joe Pepitone of the Yanks chose to make an unassisted out at first base in the fifth while Tommy Davis of Los Angeles scored from third with the tie-breaking run.

Mays, who has been slumbering in a season-long slump, helped rewrite the All-Star record book by topping two of his own marks with the two runs and the two stolen bases. He also tied Stan Musial's high of 20 hits over a 20-year span.

Jim Bunning of Detroit, unscored on in nine consecutive innings of All-Star play, saw his streak broken by an unearned run in the fifth that made him the losing pitcher.

Richardson Drops Ball

Bunning had walked Tommy Davis of Los Angeles, first man up in the inning, with the score tied at 3-3. After Hank Aaron of Milwaukee flied out, Bill White of the all-St. Louis Cardinal infield, hit a slow hopper to third. Frank Malzone of Boston hesitated momentarily and then threw to second to try for the force play. Richardson dropped the ball as he sped past the bag and Davis continued to third base.

When Mays grounded to Pepitone, the Yankee first baseman played it safe by running to first for the unassisted out. Many in the stands thought he had a chance to get Davis at the plate.

After pounding out seven hits and three runs in the first three innings, the Americans went quietly the rest of the way while the National added an insurance run in the eighth when White singled, stole second and scored on a single by Ron Santo of the Chicago Cubs.

Reliefer Settles Down

Dick Radatz, the jumbo-sized Boston relief man, then settled down and struck out five men in his two-inning relief stretch.

From the third to the eighth the National did not manage to get a hit off Bunning, Jim Bouton of New York and Juan Pizarro of Chicago.

But Ray Culp of the Phillies, Hal Woodeshick of Houston and big Don Drysdale of the Los Angeles Dodgers were shutting the door in the face of the Americans after the third inning. Larry Jackson of the Cubs, roughed up a bit in the third inning, was the winning pitcher.

When Nellie Fox of Chicago and Albie Pearson of Los Angeles opened with singles off National starter Jim O'Toole of Cincinnati in the first inning, the Americans seemed on their way. But a fine throw to the plate by Tommy Davis, nipping Fox as he tried to score on a fly ball by Detroit's Al Kaline, broke the back of the inning. It was the first of three National League double plays.

Mays walked the first time he faced starter Ken McBride of the Angels in the second inning, stole second and sped home with the first run on a single to left by Dick Groat of St. Louis.

The Americans came back to tie it in their half of the second when Leon Wagner of Los Angeles singled, Zoilo Versalles of Minnesota was hit by a pitched ball and McBride singled off Ken Boyer's glove into left field.

Mays Comes Through

Once again in the third it was Willie of San Francisco in the middle of a two-run spurt by the Nationals. Davis singled and was forced at second by Aaron. White grounded out before Mays came through with a run-scoring single to left center.

Mays took off for second and stole the base while McBride was pitching to Ed Bailey of San Francisco. When Bailey followed with a single to center, in came Willie with his second run of the day.

At the end of the sunny afternoon, Mays had a shiny .417 record to show for his All-Star efforts down through the years as compared with his .271 mark for the current season.

Little Albie Pearson, at 5-feet-5 the smallest man ever to play in an All-Star game, opened the American third with a double, the only extra base hit of the day. After Kaline struck out, Malzone singled to left scoring Pearson. Earl Battey continued the attack with a single to center that drove in Malzone. Jackson got Pepitone on a liner to right and that was the end of the American League scoring.

Suffers Minor Injury

Mays left the game in the ninth after bumping into the wire fence in left center when he went way back to drag down Pepitone's long fly ball in the eighth. He said afterward his injury was minor—a bruised toe.

This game marked the return to one All-Star affair a year. They have played two a year since 1959. In order to get the players' consent for the single game, the owners agreed to put 95 per cent of the net receipts of $250,384.59 and the TV-radio receipts into the player pension fund. In the past the players got only 60 per cent.

Dark used 19 of his players, winding up with three potential pinch hitters and three pitchers who didn't work.

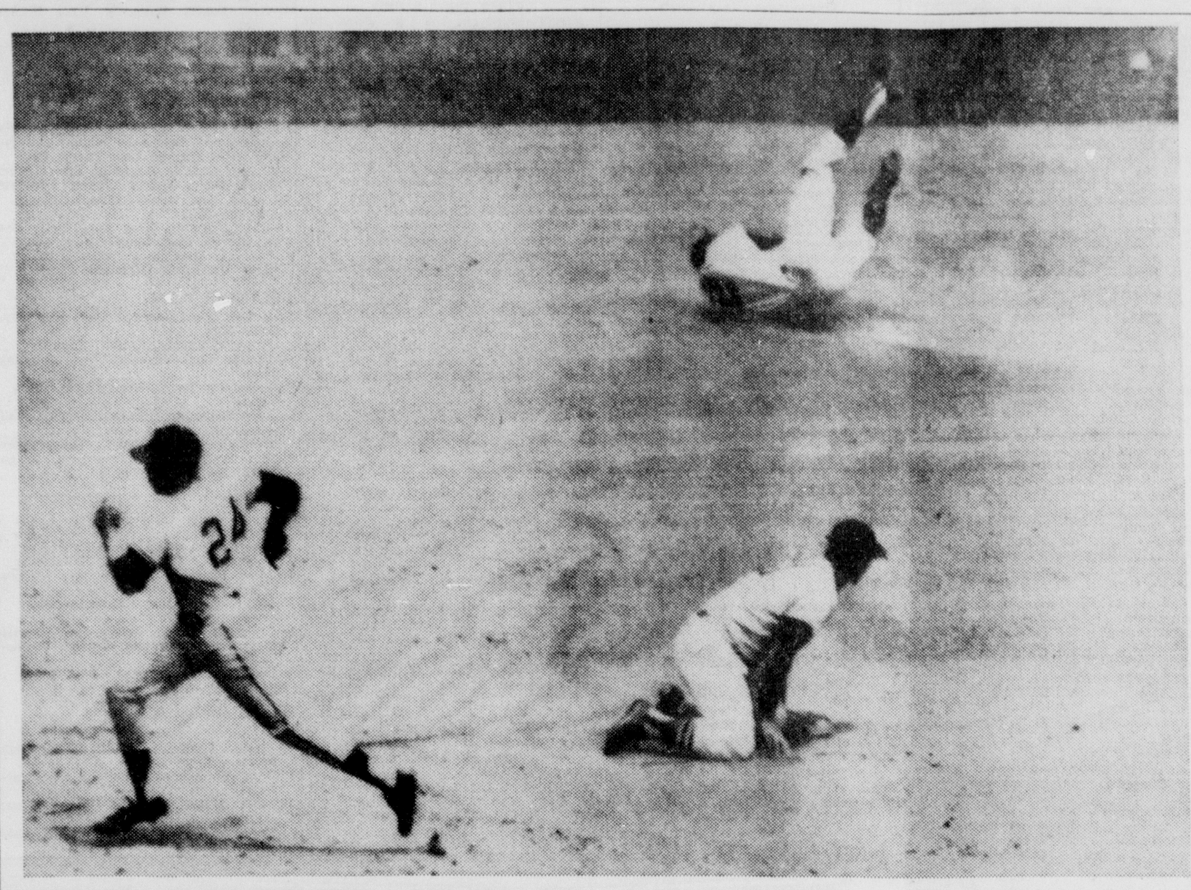

WILLIE MAYS ON THE WAY HOME — Willie Mays of the National League, heads for home at full speed with the first run of the All-Star game in the second inning yesterday, leaving two American Leaguers on the ground. Frank Malzone, foreground, and Zoilo Versalles, third baseman and shortstop, are on the ground after diving for a single hit by Dick Groat. Picture was made by AP Staff Photographer Harry Harris. (AP Photofax)

West Va.-Maryland Little League Stars To Clash Tomorrow

The third annual all-star game of the West Virginia-Maryland Little League will be staged Thursday at 6 p.m., at Shuck Memorial Field in Ridgeley.

The East team, composed of players from Oldtown, Fort Ashby and Patterson Creek will meet the West team comprising Short Gap, Ridgeley and Ellerslie.

The teams, batting averages and pitching records:

West

Ridgeley—Dale Ault .150 (2-2), Dave Dodrill .360, Mike Fleming .190, Roger Harris .250, Kim Bradley .300.

Ellerslie—Royce Thompson .360, Jerry Cook .355, Tim Hare (3-1) .320, Sammy Sides .318, Steve Wisler .324.

Short Gap—Rich Parsons .681, Steve Wolford .380, Dave Parsons .393, Gary Pyles .371, Dennis Liller (3-1) .633.

East

Oldtown—Royce Duckworth .607, Kenneth Hall .516, Gregory Miller .428, Mike O'Hara .285, Clyde Twigg (4-0) .160.

Fort Ashby—Jim Kauffman .590, Bernie Wolford (3-1) .476, Dennis Shreves .416, Randy Adams .333, Eddie Sisk .222.

Patterson Creek—Mickey Readd .565, Charles Kenney .400, Terry Bradfield .333, Ralph Weaver .316, John Yaider (1-1) .310.

Short Gap won the first half championship with a 9-1 record. The other teams finished in the following order: Oldtown 7-3, Fort Ashby 5-5, Ridgeley 4-6, Patterson Creek 4-6, Ellerslie 1-9. The second half championship race opens July 15.

Old Germans Whip Old Exports, 5-0, Regain Rec Lead

REC SOFTBALL LEAGUE

	W.	L.	Pct.
Old Germans	5	3	.625
Pepsi-Colas	4	3	.571
Old Exports	4	4	.500
Sports Shoppe	2	5	.286

The Old Germans climbed back into undisputed possession of first place in the Rec Softball League yesterday, blanking the Old Exports, 5-0, at Naval Reserve Field.

Max Cline tossed a four-hitter for the Old Germans, who banged out 10 hits themselves off Gene Hess.

Delton Barbe collected three hits, and Phil Barbe and Jerry Willison had two apiece for the Old Gees. Bobby Page had two of the losers' four safeties.

The linescore:

Old Germans	002 120 0—5	10 1
Old Exports	000 000 0—0	4 2

Max Cline and Al Knotts, Gene Hess and Bobby Page.

Joe Hemmis Defends U.S. Hill Climbing Title Aug. 4

Brother "Tee" Also Will Compete At Muskegon, Mich.

Joseph W. Hemmis will defend the United States professional motorcycle hill climbing championship he won a year ago when he competes in the annual national title event at Muskegon, Mich., Sunday, August 4.

Joe has participated in 15 national championship events in the past 16 years and emerged the winner three times, as amateur in 1948 at Port Jervis, N. Y., and as professional in 1959 and 1962 at Muskegon. He also captured the Canadian national crown at Kitchener, Ont., in 1959.

Clarence "Tee" Hemmis, his brother, will also vie in the national at Muskegon next month. He copped a U. S. amateur title in 1948 and won the Canadian championship two years ago. Their father, Clarence W. "Tan" Hemmis, swept both national amateur events in 1946.

The Hemmis brothers are among the top ten point scorers in the nation this year. The 13 leading cyclists in the U. S. will compete at Muskegon. Joe and "Tee" ride Triumph motors, manufactured in Coventry, England.

Joe won a pro trophy event at Bloomsburg, Pa., Sunday, his time being 4.70 seconds for the 200-foot course. "Tee" scored a week ago at Beaverdale, Pa., in 5.02 for a similar distance.

This Sunday the Hemmis brothers will go to Hornell, N. Y., for a three-star climb.

The Free State Riders Motorcycle Club is planning another hill climb in August if the date is approved by the American Motorcycle Association. The last climb sponsored by this organization was in May on the Kline Farm Hill in Wiley Ford.

FUND-RAISER — That recent victory in the Suburban Handicap in New York added $70,525 to the bankroll of Kelso, the handicap star, and put his career earnings at $1,307,038. The total now places him second to the all-time leader, Round Table. Kelso, a six-year-old gelding, is owned by Mrs. Richard C. duPont.

Jest Sports

By Frank Watson
CENTRAL PRESS SPORTS WRITER

DON'T LET anyone kid you —that big pot of gold isn't at the end of the rainbow anymore. It's at the end of the final 18 in most any big golf tourney.

* * *

If it's true, as the saying goes, that "those who can, do, and those who can't, teach," then we could become one of the best-selling authors in golf history.

* * *

Some day the track announcer will say that Greentree Stable's Cyrano "wins by a nose."

* * *

Is the competition any fiercer anywhere in sports than it is at a Little League game? Among the parents, we mean.

* * *

Random thought: how long has it been since a strong-armed lad has been labeled "another Bobby Feller"? Probably even Feller doesn't remember.

* * *

Wonder if George Weiss is laughing more but enjoying it less with the Mets than he did with the Yankees?

* * *

The Old Age Pension Office has cards filled out for Warren Spahn and Early Wynn, but those boys aren't ready to retire just yet.

HOLDS FIELDING RECORD

SAN FRANCISCO (UPI)—Wes Westrum, coach with the San Francisco Giants, holds the National League fielding record for catchers with a .999 mark set from 1950-52 while with the Giants.

TOP REBOUNDER

OLEAN, N.Y. (UPI)—Bill Kenville, who played pro basketball with the Detroit Pistons and Syracuse Nationals, hols the rebounding record for one season at St. Bonaventure University.

Rotary, Elks Post Victories In Stove Loop

Rotary upset the Cumberland Optimists, 12-4, and the Elks edged B'nai B'rith, 3-2, in a Hot Stove Baseball League doubleheader yesterday at Penn Avenue Field.

Exploding for 15 hits, the Rotary scored in every inning but the second and seventh in handing the Optimists their fourth loss in 11 games. Rotary is now 4-7 for the campaign.

Pete Foley was Rotary's big sticker with a home run and two singles, while Jim Bennett blasted two doubles and a single, and John Aldridge connected for a pair of doubles.

The Optimists obtained 12 hits off Steve Snoots and reliefer Tommy McGeady, but couldn't dent the plate until the sixth inning. Rotary catcher Ed Hollen threw out four runners attempting to steal second base. Ricky Renotas clubbed a homer and single, and Hare and Oscar Lewis had three hits apiece for the Optimists.

B'nai B'rith and the Elks had only three hits apiece, but one of the latter team's hits was a fourth inning home run by "Spunk" Perlozzo that proved to be the deciding blow. Tommy Clay had two of B'nai B'rith's three safeties.

Walt Davis was credited with the victory and Fred Barbero was the losing pitcher.

The linescores:

Rotary	105 312 0—12	15 2
Cumb. Optimists	000 002 2— 4	12 3

Steve Snoots, Tommy McGeady (7) and Ed Hollen, Ollie Newcomer, Ricky Renotas (3), Oscar Lewis (4) and Stegmaier. WP—Snoots. LP—Newcomer. HR—Pete Foley (Rotary); Renotas (Cumberland Optimists).

B'nai B'rith	000 200 0—2	3 3
Elks	001 200 x—3	3 0

Fred Barbero, Tommy Clay (4) and Bobby Nave. Walt Davis, Mark Kline (6) and Meister. WP—Davis. LP—Barbero. HR—"Spunk" Perlozzo (Elks).

FIVE FOR THE HAIG

DUNEDIN, Fla. (UPI)—Walter Hagen is the only five-time winner in the history of the PGA championship. He won in 1921, 1924, 1925, 1926 and 1927.

DAD WAS HOCKEY STAR

CHICAGO (UPI) — Jim Ward, father of Chicago White Sox third baseman, Pete Ward, played 11 years in the National Hockey League with the Montreal Maroons.

Ft. Cumberland To Play At Frederick July 27-28

Legion Teams Play Series For Berth In State Tourney

Fort Cumberland Post No. 13, winner of the Mountain District League title, and Francis Scott Key Post of Frederick, will meet in a best-of-three game series at McCurdy Field, Frederick, July 27-28, to determine Western Maryland's representative in the American Legion state junior baseball tournament in August at College Park.

A doubleheader is scheduled for Saturday, July 27, and if a third game is necessary it will be staged the following day.

Fort Cumberland Post earned a state berth last year by winning two out of three games from Frederick here. The locals won the first and third games, 9-3 and 4-3, and Frederick took the second, 10-8. Jimmy Powelson scored both wins for Cumberland.

Fort Cumberland then went on to capture the state title by defeating Salisbury twice and Essex of Baltimore county. In the Eastern regional, the locals lost to Dover, Del., and Buffalo, N.Y.

Toy Shop Hands VFW First Loss

Last Place Club Pulls Upset, 8-6

Manager George Flynn's Toy Shop tossers, who had been cooccupants of the cellar in the High School Rec Baseball League, pulled off a major upset yesterday by tripping previously unbeaten VFW, 8-6, at Fort Hill Field.

Prior to yesterday's shocker, VFW was rolling along at a 5-0 clip and Toy Shop shared last place with Gurley's at 2-4.

Righthander Dave Price went all the way for Toy Shop, allowing seven hits and striking out eight. After giving up three runs in the first, Price settled down and hurled scoreless ball until the fifth.

Olin Perkins and Wayne Jewell collected three hits apiece, and "Lefty" Shircliffe poled a double for the winners. Center-fielder Bill Deffenbaugh's catch of Allen Foley's blast in the bottom of the seventh was the fielding gem of the game.

Tommy Keyser came through with three hits for VFW.

The linescore:

Toy Shop	020 301 2—8	10 3
VFW	300 011 1—6	7 2

Dave Price and Jim Arrowood, Butch Wolfe and Hartman.

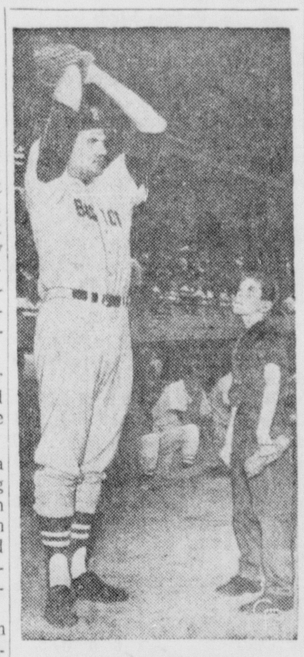

STARING ON A STAR—A little fellow, 10-year-old Tom Bischoff of Elmont, N. Y., has something big to stare at here in New York before a recent game with the Yanks — Dick Radatz, the 6'5" Red Sox relief ace who is 7-1 now.

Malzones Have Son

NEEDHAM, Mass. (AP)—Boston Red Sox third baseman Frank Malzone became a father Tuesday for the third time shortly before he was to take the field as American League All-Star third baseman at Cleveland.

Mrs. Amelia Malzone gave birth to a son in Glover Memorial Hospital early Tuesday. Both mother and son were reported in good condition.

BECOMES GOLD MINE

DUNEDIN, Fla. (UPI)—When "Long im" Barnes won the first PGA championship in 1916 his reward was $600. Gary Player, the 30th PGA champion, won $13,000 in 1962.

Complete Line Of Fishing Supplies
JOE The Motorists' Friend, Inc.
173 Baltimore Street and LaVale Plaza

Three Are Tied In State Open

Dick Whetzle, Tiso, Doser In Playoff

BALTIMORE (AP) — Defending champion Dick Whetzle birdied the final hole Tuesday to finish in a three-way tie for the Maryland State Open golf championship with Clarence Doser and Cos Tiso.

The leaders, who tied at 2-over par 212 after playing 54 holes on the Suburban Club course, will meet in an 18-hole playoff Wednesday for the title.

Whetzle, of the Woodholme Country Club, sank a 15-foot putt on the par 4, 18th green to conclude 36 holes of golf for the day. Tiso, from Bonnie View Country Club, and Doser of Washington Golf and Country Club, each parred the last hole.

Dick Sleichter of Chartwell Country Club finished runnerup to the leaders with 214. Lou Graham of Ft. Meade was fifth with 215, followed by Bill Bassler of Rolling Road Country Club and Bill Sporre of Ft. Meade at 216.

Waivers Asked On Harlon Hill

DETROIT (UPI)—Harlon Hill and Leo Sugar, two nine-year veterans of the National Football League, will not be returning to the Detroit Lions next season.

Lions Coach George Wilson said he has asked waivers on Hill which means he can be picked up by any team in the NFL or may wind up as a free agent.

Wilson placed Sugar on the reserve list after he indicated he planned to retire.

Hill, an offensive end, formerly played with the Chicago Bears and Pittsburgh Steelers.

Sugar played for the Chicago and St. Louis Cardinals and the Philadelphia Eagles before coming to the Lions.

SALE!
TROPICAL SUITS
Regular $39.50 ..... Now $31.50
Regular $45 and $49.50 .... Now $39.50
Regular $55 and $59.50 .... Now $46.50
Regular $65.00 ..... Now $56.50

SPORT COATS
Regular $24.95, Now $19.95
Regular $29.50, Now $22.50
Regular $35 & $39.50 $29.50
Regular $45.00, Now $36.50

ALTERATIONS FREE

QUALITY Kaplon's

"V.O. and soda, please." "Scotch on the rocks." "Rye and ginger." "Double bourbon, please." "Let me have a V.O. and soda." "Bourbon with a little water." "V.O. on the rocks, please."

SEAGRAM'S IMPORTED
V.O.
Why doesn't everyone ask for V.O.?
Maybe it's because everyone hasn't tried it!
Distilled and bottled in Canada
V.O./Known by the company it keeps
CANADIAN WHISKY—A BLEND OF SELECTED WHISKIES. SIX YEARS OLD. 86.8 PROOF. SEAGRAM DISTILLERS COMPANY, NEW YORK CITY.

All-Star Game Play-By-Play

CLEVELAND (UPI)The following is a play-by-play of Tuesday's major league All - Star game:

National First

Davis grounded out, Malzone to Pepitone. Aaron also grounded out, Malzone to Pepitone. Fox threw out White. No runs, no hits, no errors, none left.

American First

Fox singled to short center. Pearson singled down the right field line, Fox going to third. Kaline flied to Davis and Fox was doubled up trying to score after the catch, Davis to Bailey. Pearson went to second after the catch. Groat made a backward running catch of Malzone's short flyball. No runs, two hits, no errors, one left.

National Second

Mays walked. Mays stole second. Bailey also walked. Boyer popped to Fox. Groat singled to left, Mays scoring and Bailey stopping at second. Javier was called out on strikes. O'Toole forced Groat at second, Versalles to Fox. One run, one hit, no errors, two left.

American Second

Wagner lined a single to left. Battey flied to Aaron, Wagner holding first. Pepitone struck out. Versalles was hit on the left knee by O'Toole's pitch, Wagner going to second. McBride singled off Boyer's glove, scoring Wagner. Versalles went to third and McBride took second base on Davis' throw in. Fox lined to Davis. One run, two hits, no errors, two left.

National Third

Davis singled to center. Aaron forced Davis at second, Malzone to Fox. White grounded out, Pepitone unassisted, Aaron going to second. Mays singled to center, scoring Aaron and putting the National League ahead 2-1. Mays stole second. Bailey singled to right, scoring Mays, Boyer flied to Wagner. Two runs, three hits, no errors, one left.

American Third

Jackson went into pitch for the National League. Pearson doubled to left center for his second straight hit. Kaline was called out on strikes. Malzone singled to left, scoring Pearson. Wagner grounded out, White to Jackson, who covered first. Malzone going to second. Battey singled to center, scoring Malzone and tying the score at 3-3. Pepitone lined to Aaron. Two runs, three hits, no errors, one left.

National Fourth

Bunning went in to pitch for the American League. Groat flied to Kaline. Javier popped to Malzone near the pitching mound. Jackson flied to Pearson. No runs, no hits, no errors, none left.

American Fourth

Versalles singled to left. Bunning sacrificed, White to Javier, who covered first, Versalles going to second. Fox struck out, but had to be thrown out, Bailey to White, when Bailey dropped the third strike. It was first ruled a passed ball for Bailey, but then the scorers reversed the decision and said Versalles advanced to third on a fielder's choice. Pearson struck out. No runs, one hit, no errors, one left.

National Fifth

Richardson went to second base for the American League. Davis walked. Aaron flied to Pearson, Davis holding first. White grounded to Malzone, who threw to Richardson, trying to force Davis at second, but Richardson let the ball get away from him for an error and Davis went to third and White was safe at first. Mays grounded out, Pepitone unassisted, Davis scoring and putting the National League in front, 4-3. White went to second on the play. Musial batted for Bailey and lined to Kaline. One run, no hits, one error, one left.

American Fifth

Culp went in to pitch and Edwards to catch for the National League. Kaline grounded out, Culp to White. Malzone flied to right. Yastrzemski batted for Battey and fouled to Javier behind first base. No runs, one hit, no errors, one left.

National Sixth

Bouton went into pitch, Howard to catch, Allison to right field, Yastrzemski to left field and Robinson to third base for the American League. Boyer fouled to Robinson. Robinson threwout Groat. Javier grounded out, Versalles to Pepitone. No runs, no hits, no errors, none left.

American Sixth

Santo went to third base, and Woodeshick went in to pitch for the Nattional League. Pepitone struck out. Versalles walked. Robinson singled to center, Versalles going to third. Richardson hit into a double play, Groat to Javier to White. No runs, one hit, no errors, one left.

National Seventh

Pizarro went into pitch and Aparicio to short for the American League. Edwards grounded out, Richardson to Pepitone. Davis flied to Pearson. Aaron also flied to Pearson. No runs, no hits, no errors, none left.

American Seventh

Woodeshick threw out Pearson. Allison struck out. Killebrew batted for Pizarro and was called out on strikes. No runs, no hits, no errors, none left.

National Eighth

Radatz went into pitch and Tresh to center field for the American League. White singled to right. Mays was called out on strikes as White stole second. Santo looped a single into short right field, White scoring and putting the National League ahead 5-3. McCovey batted for Woodeshick and struck out. Groat was called out on strikes. One run, two hits, no errors, one left.

American Eighth

Drysdale went into pitch for the National League. Howard struck out. Yastrzemski also struck out. Pepitone flied to Mays, who caught the ball against the wire fence in centerfield. No runs, no hits, no errors, none left.

National Ninth

Javier struck out. Edwards flied to Yastrzemski. Snider batted for Davis and was called out on strikes. No runs, no hits, no errors, none left.

American Ninth

Snider went to left field, and Clemente to center field for the National League. Aparicio popped to Javier. Robinson singled to center. Richardson grounded into a double play, White to Javier to White. No runs, one hit, no errors, none left.

All-Star Box Score

CLEVELAND (AP) — The box score of the 1963 major league All-Star baseball game:

National	AB	R	H	BI	O	A
Davis lf	3	1	1	0	2	1
eSnider lf	1	0	0	0	0	0
Aaron rf	4	1	0	0	3	0
White 1b	4	1	1	0	5	3
Mays cf	3	2	1	2	1	0
Clemente cf	0	0	0	0	0	0
aMusial	1	0	0	0	0	0
Culp p	0	0	0	0	0	1
Santo 3b	1	0	1	1	0	0
Boyer 3b	3	0	0	0	0	0
Woodeshick p	0	0	0	0	0	1
dMcCovey	1	0	0	0	0	0
Drysdale p	0	0	0	0	0	0
Groat ss	4	0	1	1	2	2
Javier 2b	4	0	0	0	4	1
O'Toole p	1	0	0	0	0	0
Jackson p	1	0	0	0	1	0
Edwards c	2	0	0	0	5	0
Totals	34	5	6	5	27	10
AMERICAN	AB	R	H	BI	O	A
Fox 2b	3	0	1	0	3	1
Richardson 2b	2	0	0	0	0	1
Pearson cf	4	1	2	0	4	0
Tresh cf		0	0	0	0	0
Kaline rf	3	0	0	0	2	0
Allison rf	1	0	0	0	0	0
Malzone 3b	3	1	1	1	1	3
Bouton p	0	0	0	0	0	0
Pizarro p	0	0	0	0	0	0
cKillebrew	1	0	0	0	0	0
Radatz p	0	0	0	0	0	0
Wagner lf	3	1	2	0	1	0
Howard c	1	0	0	0	5	0
Battey c	2	0	1	1	1	0
bYastrzemski lf	2	0	0	0	1	0
Pepitone 1b	4	0	0	0	8	0
Versalles ss	1	0	1	0	0	2
Aparicio ss	1	0	0	0	0	0
McBride p	1	0	1	1	0	0
Bunning p	0	0	0	0	0	0
Robinson 3b	2	0	2	0	1	1
Totals	34	3	11	3	27	8

a—Lined out for Bailey in 5th; b—Fouled out for Battey in 5th; c—Called out on strikes for Pizarro in 7th; d—Struck out for Woodeshick in 8th; e—Called out on strikes for Davis in 9th.

National	012 010 010—5
American	012 000 000—3

E—Richardson. DP—Davis and Bailey; Groat, Javier and White; White, Groat and White. LOB—National 5, American 7.

2B — Pearson. SB—Mays 2, White. S—Bunning.

	IP	H	R	ER
O'Toole	2	4	1	1
Jackson (W)	2	4	2	2
Culp	1	1	0	0
Woodeshick	2	1	0	0
Dyrsdale	2	1	0	0
McBride	3	4	3	3
Bunning (L)	2	0	1	0
Bouton	1	0	0	0
Pizarro	1	0	0	0
Radatz	2	2	1	1

BB—Woodeshick 1 (Versalles), McBride 2 (Mays, Bailey), Bunning 1 (Davis). SO—O'Toole 1 (Pepiton), Jackson 3 (Kaline, Fox, Pearson), Woodeshick 3 (Pepitone, Allison, Killebrew), Drysdale 2 (Howard, Yastrzemski), McBride 1 (Javier), Radatz 5 (Mays, McCovey, Groat, Javier, Snider. HBP—By O'Toole (Versalles). U—Soar (A) plate, Jackowski (N) first base, Smith (A) second base, Pryor (N) third base, Haller (A) left field, Harvey (N) right field. T—2:20. A—44,160.

GAMES TODAY

Baseball:

PEN-MAR LEAGUE
6:00—Barrelville at Hyndman
6:00—Frostburg at Lonaconing
6:00—Cumberland at Mt. Savage

HOT STOVE LEAGUE
6:00—Outdoor Club at Kiwanis, Penn Avenue
7:30—Bedford Road Optimists at Jaycees, Penn Avenue
6:00—Salvation Army at Rotary Club, Mason Road Field

DAPPER DAN LITTLE LEAGUE
6:00—Dodgers at Angels, East Side
6:00—Giants at Orioles, Constitution Park
6:00—Yankees at Cardinals, Post Field
6:00—Indians at Athletics, Dapper Dan Field

BI-STATE PONY LEAGUE
5:30—All-Star game at Shehan Field, LaVale

FROSTBURG LITTLE LEAGUE
6:00—Eagles vs. Lions Club

HIGH SCHOOL REC LEAGUE
6:15—Curi's Camera Shop at Bernstein's, Municipal Field

Softball:

REC LEAGUE
6:15—Pepsi-Cola at Sport Shoppe, Stitcher Field

KELLY SPRINGFIELD LEAGUE
6:00—Curing Room at Final Finish, County Field

COUNTY LEAGUE
6:30—National Jet at Stringtown
6:30—Corriganville at Hyndman

Hartack Rides Four Arlington Winners

CHICAGO, July 9 (AP)—Jockey Bill Hartack scored his fourth victory of the day by piloting Montell Stewart's War Council to a length and a half victory in the $10,000 Northwestern Purse at Arlington Park today.

Blue Tassle, favored by the crowd of 14,446, finished second in the 5½ furlongs turf sprint. The Tongan was third after being practically left at the post.

War Council took the lead shortly after the start and was never headed. He was timed in 1:04 1/5, and paid $8.20, $4 and $3. Blue Tassle paid $3.40 and $2.60 and The Tongan was $4 to show.

Hartack now has 19 winners for the meeting. He's in second place, well behind Walter Blum who leads with 40 winners.

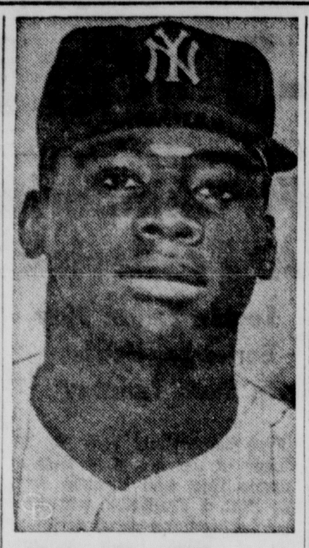

BOOST FOR YANKS — Al Downing, called up from Richmond of the International loop a month ago, already has won three games for the Yankees, his latest being a one-hitter against the Chicago White Sox. Downing received trials with the Yanks the last two years and was 9-13 with Richmond last season. He's a left-hander from Trenton, N. J.

Yesterday's Results

MONMOUTH PARK

1—Tira Sun, C. Fuller 14, 7, 4.60; Miss Roistar, T. Bove 4.40, 3.20; Cynthia's Choir, W. Harmatz 4.40.

2—Babestra, H. Grant 16.20, 10.60, 6.20; Conimicut, M. Gomez 17.20, 8.60; Johnny Blue, J. Block 6.40.

DAILY DOUBLE—Tira Sun (12) and Babestra (1) paid $143.40.

3—Tom Moore, J. Murphy 10.40, 5.60, 4.40; Lord Mike, T. Walsh 7.40, 5.40; Cool Warrior, T. Burns 6.20.

4—Thyana, P. Moscariello 10.80, 5, 3.40; Royal Idol, W. Harmatz 7.20, 4.60; Mrs. Frog, R. L. Baird 4.80.

5—Volant Gigi, H. Grant 31.80, 10.80, 4.40; Dear Vimy, R. L. Baird 5.60, 3.20; Goodlettscille, S. Brooks 2.60.

6—Chilly Dip, A. Despirito 43.60, 16.80, 6.60; Whitechapel, H. Grant 7.20, 5.20; a-Miney Myerson, K. Korte 4.
a-Briskman & Prickett entry

7—Grand Profit, R. L. Baird 4.60, 3.20, 2.40; Dean Carl, W. Harmatz 3.60, 2.60; a-Wild Oat, R. McCurdy 2.60.
a-Roe entry

8—Sharp Count, R. L. Baird 12.20, 5.40, 3.60; Ole Buddy Buddy, H. Grant 4.20, 3; Black Thumper, W. Harmatz 3.60.

9—Dryad, R. L. Baird 8.80, 5, 3.20; Manhattenville, D. French 7.40, 4.80; Easy Way, S. Brooks 4.

Total handle—$1,585,233.
Attendance—18,453.

CHARLES TOWN

1—Kidabel, W. Pindell 12, 5.40, 4.60; Don't De Fer, R. Arduini 8, 8.60; Hilary Alison, E. G. Gustines 13.40.

2—Peach Pie, D. D. Smith 22.20, 9.60, 5.80; Tina Lisa, W. Sigler 8.40, 7; Shining Delight, J. Davidson 4.80.

DAILY DOUBLE—Kidabel (7) and Peach Pie (7) paid $142.60.

3—Kathy's Pride, J. Davidson 5.20, 3.60, 3.40; April Snow, P. Brandt 3.40, 5.40; Star Age, D. D. Smith 7.80.

4—Gay Spangle, V. Espinosa 23.40, 9.40, 5.20; Twinkle Dot, P. Brandt 4.80, 3.60; Betty Garvey, D. D. Smith 4.60.

5—Happy Hero, V. Espinosa 13.40, 6, 3.60; Half Nelson, C. Gambardella 4.80, 3.20; Sunny Page, C. F. Riston 4.40.

6—Sensatico, J. Davidson 6.20, 4, 3.40; Kings Cruise, A. Vasil 7.60, 4.40; Petkens, E. G. Gustines 4.80.

7—Midnite Brawl, E. G. Gustines 7.80, 7.40, 4.60; dq-War Challenge, D. D. Smith 10.80, 4.40; Va. Belle, J. Minento 4.
dq-disqualified from 1st to 2nd

8—Skipper's Image, D. D. Smith 5.20, 4.40, 3.20; Facility, C. Gambardella 4.40, 3.20; Wawona, A. Vasil 3.

9—Telloff, J. Davidson 4.80, 3.40, 2.40; River Girl, P. Brandt 9, 3.60; Sadim, V. Espinosa 2.40.

Total handle—$163,149.
Attendance—2,600.

AQUEDUCT

1—Walk My Way, W. Boland 12.50, 5.80, 4.80; Lou's Hildy, R. Ussery 3.80, 4; Blended Skirt, J. Combest 16.50.

2—Smiling Pick, B. Laviano 4.20, 2.90, 2.20; Chrystal Quartz, W. Boland 4.50, 2.60; Rocky Bend, M. Sorrentino 2.60.

DAILY DOUBLE—Walk My Way (3) and Smiling Pick (3) paid $31.

3—Prim Lassie, R. Ussery 14.30, 7.40, 4.50; View At Thetop, M. Ycaza 7.80, 5.10; Leesburg, H. Woodhouse 3.40.

4—Red Gar, W. Boland 3.80, 2.90, 2.50; Freedom Fighter, J. Combest 5.30, 3.70; Rare Pet, R. Ussery 3.70.

5—Deduce, J. Combest 13.90, 5.70, 4.20; Face The Facts, M. Ycaza 9.50, 3.30; Turf Challenge, C. Errico 4.80.

6—Animation 2nd, M. Ycaza 19.80, 8.90, 4.40; Outrigger, B. Baeza 7.10, 4.30; Dunk Dunk, J. L. Rotz 3.60.

7—Barbwolf, B. Baeza 5.20, 2.90, 2.50; Prodana Neviesta, E. Guerin 3.30, 2.90; Queen Of Cathay, L. Cobb 2.90.

8—Chop House, E. Guerin 13.30, 5.90, 3.60; Imapage, P. Anderson 5.50, 3.10; Barletta, M. Ycaza 2.70.

9—Jet's Whirl, E. Giuffra 18.90, 7.60, 3; a-Splendid Thrill, B. Baeza 4.90, 3.20; Biggity Bantam, P. Anderson 7.60.
a-Normanskill-Martino-Amato entry

Total handle—$2,434,152.
Attendance—27,173.

DELAWARE PARK

1—Bridesmaid, R. Kimball 6.80, 4.20, 3; Darling Bloom, W. Lester 11.80, 7; a-Hokey Dokey, C. Gonzalez 6.40.
a-Riggs IV-Gould Jr. Entry

2—Langley Flyer, T. Lee 8.20, 4.80, 3.60; Grey Beau, J. Vasquez 5.40, 3.40; Chocolate Eclair, R. Ferraro 4.40.

DAILY DOUBLE—Bridesmaid (8) and Langley Flyer (8) paid $28.

3—Gain A' Friend, R. Kimball 20.80, 10.20, 4.40; Bama Boy, C. Burr 9.20, 4.40; Blow Out, M. Carrozzella 2.80.

4—Danny James, J. Parsons 41.80, 16.80, 6.80; Avanti, R. Ferraro 8.80, 5.60; President John, C. Burr 5.

5—Mabaw, T. Lee 57.80, 17.80, 10.40; Via Lima, J. Vasquez 7.80, 4.80; Cherry ola, B. Thornburg 6.40.

6—Fanffan La Tulipe, E. Nelson 22.20, 9.20, 6.40; Astounded, M. Carrozzella 5.20, 4; Nemrac, F. W. Kratz 5.20.

7—Miche Lea, R. Kimball 4, 3, 2.60; Sylt II, M. Carrozzella 3.60, 3; Uniprix, J. Vasquez 3.

8—Nilo's Son, N. Shuk 10.80, 5.80, 4; Latin Rebel, R. Ferraro 6, 4.20; Mister Grock, L. Reynolds 5.20.

Total handle—$851,804.
Attendance—9,236.

WATERFORD PARK

1—Fantastic Lad, M. J. Dalgo 10, 4.40, 4.20; Wismiss, A. Florio 11, 6.60; Texas Brown, R. L. Smith 6.

2—Woodenlegs, C. D'Pasquale 7, 3.80, 2.60; Bay Ben W., J. W. Dunn 4.40, 2.60; Easy Devil, R. Wilkerson 2.60.

DAILY DOUBLE—Fantastic Lad (2) and Woodenlegs (9) paid $36.60.

3—Vin Can, F. Green 2.80, 2.40, 2.20; Uncle Tot, M. J. Dalgo 3.20, 2.80; Bullsnick, E. Ramsey 2.80.

4—East Lorraine, J. Steers 10.40, 4.80, 3; Goof Bomb, F. Green 8.80, 4.40; Dash To Win, J. Adams 2.80.

5—Mission Lad, F. Green 5.20, 2.80, 2.80; Stimulac, J. Steer 3.20, 2.60; Shenorock, C. W. Gee 3.60.

6—Oressa L., E. Ramsey 11.20, 5.20, 3.60; William L., G. Steineman 4.20, 3.60; G. H. Dee, R. Wilkerson 4.80.

7—D. C. Lark, C. D'Pasquale 3.20, 2.20, 2.20; First Night, F. Green 2.20, 2.20; Big Rescue, N. Fernicola 2.20.

8—Nelsonville, C. Reynolds 8.80, 6.20, 3.60; Hammer 'N Tongs, F. Green 4.40, 3.40; Cardinal Ed, C. M. Clark 2.80.

9—Nervy Boney, C. W. Gee 2.60, 3.20, 2.40; Mid-Fast, C. D'Pasquale 5.60, 2.80; Pinkish, J. W. Dunn 5.80.

Total handle—$100,617.
Attendance—1,635.

Welsh Featherweight Cops European Title

CARDIFF, Wales (AP) — Howard Winstone, 24-year-old Welshman, won the European featherweight boxing title Tuesday with a 14th round technical knockout of Italian Alberto Serti.

Winstone, who also holds the British title, weighed 125 for the scheduled 15 round bout in Cardiff's open air Maindy Stadium. Serti weighed 125½.

AT THE RACE TRACKS

Delaware Park Entries

FIRST POST 2 PED

FIRST—$3000, cl., 3, 1 m.			
Disk Ruler	113	xSkipper	108
Old Allegheny	113	xPopskull	107
Our One Love	113	aPopa Max	113
Mrs. Jewel	112	aBy Command	113
Jesse James	113	xWee Highway	103
xR'nd The C'rn'r	108	Tobu Tabi	108
a-Zipkin-Defrancis entry			
SECOND—$3000, cl., 4 up, 6 f.			
Prince Apollo	117	Shore Party	122
Pomminy	117	Lady Charmer	112
Briar Show	122	Happy Water	122
Broad Run	117	Gaze	112
zSmiler	114	Frankie Ray	112
xPrecocious Pet	107	Faj-Boy	117
Frosty Mountain	117	Main Saggy	112
Harrison County	117	Corny Gossip	122
Bold Blenn	112	Mickey Boy	117
THIRD—$3500, cl., 2, mdns., 5½ f.			
Victory Lane	120	Mary Bird	117
Trey's Ace	120	After Dusk	117
Flagler Boy	120	Robin Redbr'st	120
xRippling Wind	115	Sterling Prince	120
Leiter Blue	120	General Riot	120
xNoble Land	115	Stop L'k Listen	120
Huck's Luck	120	Born Free	120
River Bridge	120	Stacy J.	120
Harford County	120	Baron Pom	120
FOURTH—$3000, cl., 3, 6 f.			
M'dest Statem'nt	116	Satins Joy	116
Heat Shield	113	Lenores Baby	116
xVery Rare	108	Social Snob	116
xMifolie	108	Leander's Love	116
FIFTH—$4000, al., 3 up, 6 f.			
Aces Swinging	113	Gold Letter	113
Lahaina	121	Sassy	113
xFl'ting Fantasy	108	xGodessa	108
Dancing Nail	113	xJane's Jewel	108
Pacey's Gem	113	xMaysun	108
SIXTH—$4000, al., 2, 5½ f.			
xMiskodeed	108	Giftbearer	113
Tappit Hen	113	Save Up	113
xShackalot	108	Tammy Lee	113
Helen Highwater	113	Glen Arm	113
SEVENTH—$5000, al., 4 up, 1 m.			
Mr. Thor	110	Bramlea	105
aFirm Policy	117	xWater Hole	108
aKind Thought	105	Think Piece	114
Ashlar	110		
a-Ryan entry			
EIGHTH—$4000, cl., 4 up, 1 1/16 m.			
War Dancer II	122	Honest Crusade	116
Keb	119	xTruly Good	103
xRunspurtytoo	108	Dancing Ship	114
Ole Kel	116	Better Ending	119
xRhinelander	108	Braga	113

z—3; x—5 lbs. AAC.

Waterford Entries

FIRST POST 3:45 EDT

FIRST—$1000, cl., 4 up, 6 f.			
Pat Dash	113	Love Less	113
Mary Mccann	113	Sir Benjamin	118
John Silver	118	Sing One Song	118
Eve's Quest	113	Sum Style	118
Pete The Great	118	Espino 2nd	118
SECOND—$1000, cl., 4 up, 6 f.			
Easter Mission	113	Nongo	118
Easy Token	118	Pretty Dolly	113
Varzi	118	Unnoticed	113
D. T. J.	118	Hit and Run	118
Fancy Bee	113	General Fred	118
THIRD—$1000, cl., ¾ up, 5½ f.			
Aresell	120	The Cat	120
Sir Eljer	113	Oui Miss Su	115
xMythical Land	112	Deborah B.	112
Gaspar	113		
FOURTH—$1000, cl., 4 up, 1 1/16 m.			
Pas De Chaux	115	Curieux	117
Niore Panchito	120	Duzen's Dream	115
xMr. Wick	115	Don't No	117
Jeanchen	115		
FIFTH—$1000, cl., 4 up, 5 f.			
Chopapoise	120	Dear Page	117
Kewriosity Miss	115	Mlle. Zipkin	112
Fleet Cote	115	Critics Choice	112
Haulover Cut	117	Sea Search	120
Delhi Prince	117		
SIXTH—$1000, cl., 3, 5 f.			
Charming Imp	109	bSu Mac B.	109
Flybutter	109	bZella T.	109
aUnruffled	115	May Rate	115
Walking Chalk	115	aToten Boy	120
Minny's Girl	109		
a-Tracy, Louvette & Wilson entry			
b-Browning & Meckling entry			
SEVENTH—$1000, cl., 3&4, 7 f.			
Marsuelin	116	xB'wl of Ch'ries	108
Vest	115	My Rosary	118
Alanew	112	xMadam's Girl	102
Tacquillo	115	Alexis King	115
EIGHTH—$1000, cl., 4 up, 6 f.			
Doctor Ken	118	Snow Glow	118
Free Sleep	121	Silversmith	121
Sagitate	121	Brown Ensign	118
Ferncliff	121	Modelaire	121
NINTH—$1000, cl., 4 up, 1 1/16 m.			
Fair Um	120	Pars'ns C'pb'rd	113
Royal Sickle	117	xKay's Woody	115
Amber Fire	120	Capetian	113
King Brandy	120		

x—5 lbs. AAC.

Marlboro Entries

FIRST POST 3:45 EDT

FIRST—$1700, cl., 3 up, 5 f.			
Mustard Pot	122	Cindy Rock	111
Crack O'Doom	116	Maryland Miss	111
Pixie Miss	111	Ren's Queen	111
Kleiner Alfred	116	xxStar Nurse	104
xxLynn Hope	104	Oscina	117
SECOND—$1700, cl., 3 up, 5 f.			
Miss George	117	Miss Gin	117
Sun Ello	104	Wynken	116
Indian Lore	111	Foxy Pat	114
Man O' Lou	119	Disk Man	119
Beste Halls	116		
THIRD—$1500, cl., 3 up, 7 f.			
Cry No More	111	Lucko Th' Irish	116
Mr. I. Q.	116	aBatteladora	116
xxx2nd Fiddle	106	Gall'nt Fraulein	117
xxMelammed	109	aFriendly Jest'r	116
Dot's Fantasy	111	High Promise	116
Leemowlee	114		
a-Archer and Paoli entry			
FOURTH—$1500, cl., 3, 7 f.			
Chase Away	109	Last Buddy	112
All Talk	114	Snow Charger	120
Ricky's Dude	117	Dentown	114
xxFirst Thrill	105		
FIFTH—$3,200, cl., 3 up, 5 f.			
Mr. W. L.	116	River Kate	111
Miseracordia	111	Dawn Express	111
Lord Patrick	116	Mr. Sagittarius	116
War Emotion	116	xxDantes Pilate	109
Crownprince F.	116	Absolutely Sure	110
Look Young	111		
SIXTH—$2000, cl., 3 up, 5 f.			
Mr. Blast	119	xxTemple Court	115
Picnic Plate	116	Father Bob	122
xTuscanelly	106	xLady's Master	104
Dess Poling	111	xxBech's Sch'l'r	102
Plastic Foot	116	Last Reprise	111
xxAll Four	109	Shears	111
SEVENTH—$3000, al., 2, 5 f.			
Proving Ground	110	xx aM'lr'se R'dy	103
Hasty Scandal	110	Anna Dulin	110
Music Sweet	110	Winnie's Windy	110
aMelrose Star	110	Vincenza's Wish	110
a-Melrose Stable entry			
EIGHTH—$1500, cl., 3 up, 1 1/16 m.			
xxBig Gain	109	Mohegan	116
Desborough	111	Devils Prince	116
xxMajor Watson	109	True Bill	116
Sad Usher	116	Could Be Said	116

x—5; xx—7; xxx—10 lbs. AAC.

Charles Town Entries

FIRST POST 2 PED

FIRST—$1000, cl., 4 up, 7 f.			
xLynny El	108	xLying Admiral	113
xNow Alert	108	Montego Bay	118
Bristol Buddy	118	xTom's Pal	113
Potter Pickwick	118	Bonanza Gal	113
Calamity	118	Souped Up	113
Brandy Lane	113	Jersey Fling	118
Gallant Crusader	118	Certain Search	113
SECOND—$1000, cl., 3&4, 7 f.			
Frosty Meadow	107	Chu-Chu	120
Gates Folly	109	xKing Shower	109
Lily Blanch	109	To Do War	107
Beleza Di Mama	115	xRebel Host	109
Blackherst	107	Ovala Rose	108
China Night	113	Lovely Duet	102
Sylvia's Spring	115	xAli-Bob	109
THIRD—$1100, cl., 4 up, 1 1/16 m.			
Christie Lee	113	Pulple Pete	118
Tetraiota	118	Fine Point	113
Hay Nonnie	118	xSquall	108
Di Rico	118	Bolder Streak	118
FOURTH——$1100, cl., 3, abt 4½ f.			
Little Mistress	112	Nero Flame	109
xFetching	107	Hi Ho Helio	111
Trojan Maid	109	Hank's Girl	112
FIFTH—$1000, cl., 4 up, 7 f.			
Cocowana	118	Cassis Jim	118
xFatal Beau	113	xLarking Niz	108
Roman Market	118	xKings Emblem	108
Leader	118	Tiller Dandy	113
Mr. T. S.	118	Admiralship	118
Little Beast	113	Night Piper	118
Junior Advocate	118	Favor Me-Me	118
SIXTH—$1000, cl., 4 up, 6 f.			
a-Wanseer	109	Pentameter	109
Wayne Rock	114	Plum Nelly	112
bTouchofroyalty	109	c-Broom Sage	109
Stationery	115	b-Dusky Indian	114
Lucky & Sunny	112	c-Al-Essar	114
Ship Out	120	a-Double Sue	109
Big Davis	114		
a-Miller-Ruch entry			
b-Atwell-Gilbert, Jr. entry			
c-Kirk-Kramer entry			
SEVENTH—$1200, al., 4 up, 6½ f.			
Pretty Bee	117	xEaster Candy	109
Shenstone Maid	112	Bill Of Rights	117
Llambias Ray	114	xWadobe	109
King Tar	114		
EIGHTH—$1500, al., 4 up, abt 4½ f.			
Pride's Slave	112	xKicks	114
Chuck Boy	115	Gallant Princess	110
Phil Lippy	117	Cain's Abel	122
Fiddling Star	117		
NINTH—$1100, cl., 4 up, 1 1/16 m.			
a-Red Trouble	117	xGwen Maizel	107
Super Highway	120	a-L'Arcobaleno	120
Licorice Stick	117	x Reluctant	112
xCebu	115	Valor Native	117
a-Figueroa entry			

x—5 lbs. AAC.

Aqueduct Entries

FIRST POST 1:30 PED

FIRST—$3700, cl., 3, 6 f.			
Aunt Rose	110	Our Sonata	112
Arizona	114	xxxKitty Quick	106
Amends	114	xxxParma	106
Ardent Wish	114	Easter Parade	110
Sea Porpoise	114	Galla Jeep	114
Browns Risque	114	Brenda Hope	114
Elegant Ethel	112		
SECOND—$3600, cl., 3, 6 f.			
aRozzies Boy	115	Aqua Pura	110
Golf Cart	122	Stygian Star	111
Princess Cappy	117	Eastern Rock	122
aComedian	111	xxNight Final	106
a-Bieber entry			
THIRD—$4000, cl., 2, mdns., 5½ f.			
Flare and Air	118	xxxCh'mp'nship	112
Hammered	118	Sky Test	122
Restitute	122	Appreciate	119
Skipper Bus	122	Will Court	122
Traffic Siren	118	Recognize	120
FOURTH—$5000, al., 2, 5½ f.			
Gallatia	119	Dream Cottage	119
Honours List	119	Our Nell	116
Windsor Lady	112	True Sue	112
FIFTH—$3900, cl., 3, 1 m.			
Elder Daniels	115	Bill Keenan	119
Poor Loser	110	Seldeen	115
Mccloskey	115	xxxFish'nChips	103
Lovely Shane	110	Reines Reneged	119
J. J. Pride	115	Sweet Duke	117
Admiral Fair	117	Broward	115
Big Boy Beam	115	Branch	120
SIXTH—$5500, al., 3 up, 6 f.			
Wagonette	116	Sunbonnet Nell	116
xxFast Luck	105	Helfersartin	116
Royal Babs	117	Flower Mart	116
Key Board	116	Bouncing Bye	117
SEVENTH—$25,000, added, "Tremont Stakes", 2, 5½ f.			
Timbeau	122	Irvkup	118
Chieftain	118	Mighty Mark	114
Delirium	118	Alphabet	114
EIGHTH—$5500, cl., 3 up, 1⅛ m.			
White Bait	122	Estacada	110
Tobir	117	Arrebatado	115
Good Oh	122	Buffington	116
Our Roger D.	112	Recitatif	111
Helioscope Jr.	111		
NINTH—$4200, cl., 3 up, 1⅛ m.			
Brasilia	114	Broker's Lass	114
Kitty Beale	114	Lady Erin	121
Terri Blue	114	Peewee Valley	114
Donna D. F.	108		

x—5; xx—7; x

All-Star Game Play-By-Play

CLEVELAND (UPI)The following is a play-by-play of Tuesday's major league All - Star game:

National First

Davis grounded out, Malzone to Pepitone. Aaron also grounded out, Malzone to Pepitone. Fox threw out White. No runs, no hits, no errors, none left.

American First

Fox singled to short center. Pearson singled down the right field line, Fox going to third. Kaline flied to Davis and Fox was doubled up trying to score after the catch, Davis to Bailey. Pearson went to second after the catch. Groat made a backward running catch of Malzone's short flyball. No runs, two hits, no errors, one left.

National Second

Mays walked. Mays stole second. Bailey also walked. Boyer popped to Fox. Groat singled to left, Mays scoring and Bailey stopping at second. Javier was called out on strikes. O'Toole forced Groat at second, Versalles to Fox. One run, one hit, no errors, two left.

American Second

Wagner lined a single to left. Battey flied to Aaron, Wagner holding first. Pepitone struck out. Versalles was hit on the left knee by O'Toole's pitch, Wagner going to second. McBride singled off Boyer's glove, scoring Wagner. Versalles went to third and McBride took second base on Davis' throw in. Fox lined to Davis. One run, two hits, no errors, two left.

National Third

Davis singled to center. Aaron forced Davis at second, Malzone to Fox. White grounded out, Pepitone unassisted, Aaron going to second. Mays singled to center, scoring Aaron and putting the National League ahead 2-1. Mays stole second. Bailey singled to right, scoring Mays, Boyer flied to Wagner. Two runs, three hits, no errors, one left.

American Third

Jackson went into pitch for the National League. Pearson doubled to left center for his second straight hit. Kaline was called out on strikes. Malzone singled to left, scoring Pearson. Wagner grounded out, White to Jackson, who covered first, Malzone going to second. Battey singled to center, scoring Malzone and tying the score at 3-3. Pepitone lined to Aaron. Two runs, three hits, no errors, one left.

National Fourth

Bunning went in to pitch for the American League. Groat flied to Kaline. Javier popped to Malzone near the pitching mound. Jackson flied to Pearson. No runs, no hits, no errors, none left.

American Fourth

Versalles singled to left. Bunning sacrificed, White to Javier, who covered first, Versalles going to second. Fox struck out, but had to be thrown out, Bailey to White, when Bailey dropped the third strike. It was first ruled a passed ball for Bailey, but then the scorers reversed the decision and said Versalles advanced to third on a fielder's choice. Pearson struck out. No runs, one hit, no errors, one left.

National Fifth

Richardson went to second base for the American League. Davis walked. Aaron flied to Pearson, Davis holding first. White grounded to Malzone, who threw to Richardson, trying to force Davis at second, but Richardson let the ball get away from him for an error and Davis went to third and White was safe at first. Mays grounded out, Pepitone unassisted, Davis scoring and putting the National League in front, 4-3. White went to second on the play. Musial batted for Bailey and lined to Kaline. One run, no hits, one error, one left.

American Fifth

Culp went in to pitch and Edwards to catch for the National League. Kaline grounded out, Culp to White. Malzone flied to right. Yastrzemski batted for Battey and fouled to Javier behind first base. No runs, one hit, no errors, one left.

National Sixth

Bouton went into pitch. Howard to catch. Allison to right field, Yastrzemski to left field and Robinson to third base for the American League. Boyer fouled to Robinson. Robinson threwout Groat. Javier grounded out, Versalles to Pepitone. No runs, no hits, no errors, none left.

American Sixth

Santo went to third base, and Woodeshick went in to pitch for the Nattional League. Pepitone struck out. Versalles walked. Robinson singled to center, Versalles going to third. Richardson hit into a double play, Groat to Javier to White. No runs, one hit, no errors, one left.

National Seventh

Pizarro went into pitch and Aparicio to short for the American League. Edwards grounded out, Richardson to Pepitone. Davis flied to Pearson. Aaron also flied to Pearson. No runs, no hits, no errors, none left.

American Seventh

Woodeshick threw out Pearson. Allison struck out. Killebrew batted for Pizarro and was called out on strikes. No runs, no hits, no errors, none left.

National Eighth

Radatz went into pitch and Tresh to center field for the American League. White singled to right. Mays was called out on strikes as White stole second. Santo looped a single into short right field, White scoring and putting the National League ahead 5-3. McCovey batted for Woodeshick and struck out. Groat was called out on strikes. One run, two hits, no errors, one left.

American Eighth

Drysdale went into pitch for the National League. Howard struck out. Yastrzemski also struck out. Pepitone flied to Mays, who caught the ball against the wire fence in centerfield. No runs, no hits, no errors, none left.

National Ninth

Javier struck out. Edwards flied to Yastrzemski. Snider batted for Davis and was called out on strikes. No runs, no hits, no errors, none left.

American Ninth

Snider went to left field, and Clemente to center field for the National League. Aparicio popped to Javier. Robinson singled to center. Richardson grounded into a double play, White to Javier to White. No runs, one hit, no errors, none left.

All-Star Box Score

CLEVELAND (AP) — The box score of the 1963 major league All-Star baseball game:

National	AB	R	H	BI	O	A
Davis lf	3	1	1	0	2	1
eSnider lf	1	0	0	0	0	0
Aaron rf	4	1	0	0	3	0
White 1b	4	1	1	0	5	3
Mays cf	3	2	1	2	1	0
Clemente cf	0	0	0	0	0	0
aMusial	1	0	0	0	0	0
Culp p	0	0	0	0	0	1
Santo 3b	1	0	1	1	0	0
Boyer 3b	3	0	0	0	0	0
Woodeshick p	0	0	0	0	0	1
dMcCovey	1	0	0	0	0	0
Drysdale p	0	0	0	0	0	0
Groat ss	4	0	1	1	2	2
Javier 2b	4	0	0	0	4	1
O'Toole p	1	0	0	0	0	0
Jackson p	1	0	0	0	1	0
Edwards c	2	0	0	0	5	0
Totals	34	5	6	5	27	10
AMERICAN	AB	R	H	BI	O	A
Fox 2b	3	0	1	0	3	1
Richardson 2b	2	0	0	0	0	1
Pearson cf	4	1	2	0	4	0
Tresh cf		0	0	0	0	0
Kaline rf	3	0	0	0	2	0
Allison rf	1	0	0	0	0	0
Malzone 3b	3	1	1	1	1	3
Bouton p	0	0	0	0	0	0
Pizarro p	0	0	0	0	0	0
cKillebrew	1	0	0	0	0	0
Radatz p	0	0	0	0	0	0
Wagner lf	3	1	2	0	1	0
Howard c	1	0	0	0	5	0
Battey c	2	0	1	1	1	0
bYastrzemski lf	2	0	0	0	1	0
Pepitone 1b	4	0	0	0	8	0
Versalles ss	1	0	1	0	0	2
Aparicio ss	1	0	0	0	0	0
McBride p	1	0	1	1	0	0
Bunning p	0	0	0	0	0	0
Robinson 3b	2	0	2	0	1	1
Totals	34	3	11	3	27	8

a—Lined out for Bailey in 5th; b—Fouled out for Battey in 5th; c—Called out on strikes for Pizarro in 7th; d—Struck out for Woodeshick in 8th; e—Called out on strikes for Davis in 9th.

National	012 010 010—5
American	012 000 000—3

E—Richardson. DP—Davis and Bailey; Groat, Javier and White; White, Groat and White. LOB—National 5, American 7.

2B — Pearson. SB—Mays 2, White. S—Bunning.

	IP	H	R	ER
O'Toole	2	4	1	1
Jackson (W)	2	4	2	2
Culp	1	1	0	0
Woodeshick	2	1	0	0
Dyrsdale	2	1	0	0
McBride	3	4	3	3
Bunning (L)	2	0	1	0
Bouton	1	0	0	0
Pizarro	1	0	0	0
Radatz	2	2	1	1

BB—Woodeshick 1 (Versalles), McBride 2 (Mays, Bailey), Bunning 1 (Davis). SO—O'Toole 1 (Pepiton), Jackson 3 (Kaline, Fox, Pearson), Woodeshick 3 (Pepitone, Allison, Killebrew), Drysdale 2 (Howard, Yastrzemski), McBride 1 (Javier), Radatz 5 (Mays, McCovey, Groat, Javier, Snider. HBP—By O'Toole (Versalles). U—Soar (A) plate, Jackowski (N) first base, Smith (A) second base, Pryor (N) third base, Haller (A) left field, Harvey (N) right field. T—2:20. A—44,160.

GAMES TODAY

Baseball:

PEN-MAR LEAGUE
6:00—Barrelville at Hyndman
6:00—Frostburg at Lonaconing
6:00—Cumberland at Mt. Savage

HOT STOVE LEAGUE
6:00—Outdoor Club at Kiwanis, Penn Avenue
7:30—Bedford Road Optimists at Jaycees, Penn Avenue
6:00—Salvation Army at Rotary Club, Mason Road Field

DAPPER DAN LITTLE LEAGUE
6:00—Dodgers at Angels, East Side
6:00—Giants at Orioles, Constitution Park
6:00—Yankees at Cardinals, Post Field
6:00—Indians at Athletics, Dapper Dan Field

BI-STATE PONY LEAGUE
5:30—All-Star game at Shehan Field, LaVale

FROSTBURG LITTLE LEAGUE
6:00—Eagles vs. Lions Club

HIGH SCHOOL REC LEAGUE
6:15—Curl's Camera Shop at Bernstein's, Municipal Field

Softball:

REC LEAGUE
6:15—Pepsi-Cola at Sport Shoppe, Stitcher Field

KELLY SPRINGFIELD LEAGUE
6:00—Curing Room at Final Finish, County Field

COUNTY LEAGUE
6:30—National Jet at Stringtown
6:30—Corriganville at Hyndman

Hartack Rides Four Arlington Winners

CHICAGO, July 9 (AP)—Jockey Bill Hartack scored his fourth victory of the day by piloting Montell Stewart's War Council to a length and a half victory in the $10,000 Northwestern Purse at Arlington Park today.

Blue Tassle, favored by the crowd of 14,446, finished second in the 5½ furlongs turf sprint. The Tongan was third after being practically left at the post.

War Council took the lead shortly after the start and was never headed. He was timed in 1:04 1/5, and paid $8.20, $4 and $3. Blue Tassle paid $3.40 and $2.60 and The Tongan was $4 to show.

Hartack now has 19 winners for the meeting. He's in second place, well behind Walter Blum who leads with 40 winners.

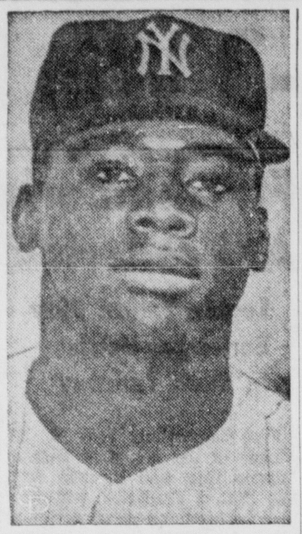

BOOST FOR YANKS — Al Downing, called up from Richmond of the International loop a month ago, already has won three games for the Yankees, his latest being a one-hitter against the Chicago White Sox. Downing received trials with the Yanks the last two years and was 9-13 with Richmond last season. He's a left-hander from Trenton, N. J.

Yesterday's Results

MONMOUTH PARK

1—Tira Sun, C. Fuller 14, 7, 4.60; Miss Roistar, T. Bove 4.40, 3.20; Cynthia's Choir, W. Harmatz 4.40.

2—Babestra, H. Grant 16.20, 10.60, 6.20; Conimicut, M. Gomez 17.20, 8.60; Johnny Blue, J. Block 6.40.

DAILY DOUBLE—Tira Sun (12) and Babestra (1) paid $143.40.

3—Tom Moore, J. Murphy 10.40, 5.60, 4.40; Lord Mike, T. Walsh 7.40, 5.40; Cool Warrior, T. Burns 6.20.

4—Thyana, P. Moscariello 10.80, 5, 3.40; Royal Idol, W. Harmatz 7.20, 4.60; Mrs. Frog, R. L. Baird 4.80.

5—Volant Gigi, H. Grant 31.80, 10.80, 4.40; Dear Vimy, R. L. Baird 5.60, 3.20; Goodlettscille, S. Brooks 2.60.

6—Chilly Dip, A. Despirito 43.60, 16.80, 6.60; Whitechapel, H. Grant 7.20, 5.20; a-Miney Myerson, K. Korte 4.

a-Briskman & Prickett entry

7—Grand Profit, R. L. Baird 4.60, 3.20, 2.40; Dean Carl, W. Harmatz 3.60, 2.60; a-Wild Oat, R. McCurdy 2.60.

a-Roe entry

8—Sharp Count, R. L. Baird 12.20, 5.40, 3.60; Ole Buddy Buddy, H. Grant 4.20, 3; Black Thumper, W. Harmatz 3.60.

9—Dryad, R. L. Baird 8.80, 5, 3.20; Manhattenville, D. French 7.40, 4.80; Easy Way, S. Brooks 4.

Total handle—$1,585,233.
Attendance—18,453.

CHARLES TOWN

1—Kidabel, W. Pindell 12, 5.40, 4.60; Don't De Fer, R. Arduini 8, 8.60; Hilary Alison, E. G. Gustines 13.40.

2—Peach Pie, D. D. Smith 22.20, 9.60, 5.80; Tina Lisa, W. Sigler 8.40, 7; Shining Delight, J. Davidson 4.80.

DAILY DOUBLE—Kidabel (7) and Peach Pie (7) paid $142.60.

3—Kathy's Pride, J. Davidson 5.20, 3.60, 3.40; April Snow, P. Brandt 3.40, 5.40; Star Age, D. D. Smith 7.80.

4—Gay Spangle, V. Espinosa 23.40, 9.40, 5.20; Twinkle Dot, P. Brandt 4.80, 3.60; Betty Garvey, D. D. Smith 4.60.

5—Happy Hero, V. Espinosa 13.40, 6, 3.60; Half Nelson, C. Gambardella 4.80, 3.20; Sunny Page, C. F. Riston 4.40.

6—Sensatico, J. Davidson 6.20, 4, 3.40; Kings Cruise, A. Vasil 7.60, 4.40; Petkens, E. G. Gustines 4.80.

7—Midnite Brawl, E. G. Gustines 7.80, 7.40, 4.60; dq-War Challenge, D. D. Smith 10.80, 4.40; Va. Belle, J. Minento 4.

dq-disqualified from 1st to 2nd

8—Skipper's Image, D. D. Smith 5.20, 4.40, 3.20; Facility, C. Gambardella 4.40, 3.20; Wawona, A. Vasil 3.

9—Telloff, J. Davidson 4.80, 3.40, 2.40; River Girl, P. Brandt 9, 3.60; Sadim, V. Espinosa 2.40.

Total handle—$163,149.
Attendance—2,600.

AQUEDUCT

1—Walk My Way, W. Boland 12.50, 5.80, 4.80; Lou's Hildy, R. Ussery 3.80, 4; Blended Skirt, J. Combest 16.50.

2—Smiling Pick, B. Laviano 4.20, 2.90, 2.20; Chrystal Quartz, W. Boland 4.50, 2.60; Rocky Bend, M. Sorrentino 2.60.

DAILY DOUBLE—Walk My Way (3) and Smiling Pick (3) paid $31.

3—Prim Lassie, R. Ussery 14.30, 7.40, 4.50; View At Thetop, M. Ycaza 7.80, 5.10; Leesburg, H. Woodhouse 3.40.

4—Red Gar, W. Boland 3.80, 2.90, 2.50; Freedom Fighter, J. Combest 5.30, 3.70; Rare Pet, R. Ussery 3.70.

5—Deduce, J. Combest 13.90, 5.70, 4.20; Face The Facts, M. Ycaza 9.50, 3.30; Turf Challenge, C. Errico 4.80.

6—Animation 2nd, M. Ycaza 19.80, 8.90, 4.40; Outrigger, B. Baeza 7.10, 4.30; Dunk Dunk, J. L. Rotz 3.60.

7—Barbwolf, B. Baeza 5.20, 2.90, 2.50; Prodana Neviesta, E. Guerin 3.30, 2.90; Queen Of Cathay, L. Cobb 2.90.

8—Chop House, E. Guerin 13.30, 5.90, 3.60; Imapage, P. Anderson 5.50, 3.10; Barletta, M. Ycaza 2.70.

9—Jet's Whirl, E. Giuffra 18.90, 7.60, 3; a-Splendid Thrill, B. Baeza 4.90, 3.20; Biggity Bantam, P. Anderson 7.60.

a-Normanskill-Martino-Amato entry

Total handle—$2,434,152.
Attendance—27,173.

DELAWARE PARK

1—Bridesmaid, R. Kimball 6.80, 4.20, 3; Darling Bloom, W. Lester 11.80, 7; a-Hokey Dokey, C. Gonzalez 6.40.

a-Riggs IV-Gould Jr. Entry

2—Langley Flyer, T. Lee 8.20, 4.80, 3.60; Grey Beau, J. Vasquez 5.40, 3.40; Chocolate Eclair, R. Ferraro 4.40.

DAILY DOUBLE—Bridesmaid (8) and Langley Flyer (8) paid $28.

3—Gain A' Friend, R. Kimball 20.80, 10.20, 4.40; Bama Boy, C. Burr 9.20, 4.40; Blow Out, M. Carrozzella 2.80.

4—Danny James, J. Parsons 41.80, 16.80, 6.80; Avanti, R. Ferraro 8.80, 5.60; President John, C. Burr 5.

5—Mabaw, T. Lee 57.80, 17.80, 10.40; Via Lima, J. Vasquez 7.80, 4.80; Cherryola, B. Thornburg 6.40.

6—Fanffan La Tulipe, E. Nelson 22.20, 9.20, 6.40; Astounded, M. Carrozzella 5.20, 4; Nemrac, F. W. Kratz 5.20.

7—Miche Lea, R. Kimball 4, 3, 2.60; Sylt II, M. Carrozzella 3.60, 3; Uniprix, J. Vasquez 3.

8—Nilo's Son, N. Shuk 10.80, 5.80, 4; Latin Rebel, R. Ferraro 6, 4.20; Mister Grock, L. Reynolds 5.20.

Total handle—$851,804.
Attendance—9,236.

WATERFORD PARK

1—Fantastic Lad, M. J. Dalgo 10, 4.40, 4.20; Wismiss, A. Florio 11, 6.60; Texas Brown, R. L. Smith 6.

2—Woodenlegs, C. D'Pasquale 7, 3.80, 2.60; Bay Ben W., J. W. Dunn 4.40, 2.60; Easy Devil, R. Wilkerson 2.60.

DAILY DOUBLE—Fantastic Lad (2) and Woodenlegs (9) paid $36.60.

3—Vin Can, F. Green 2.80, 2.40, 2.20; Uncle Tot, M. J. Dalgo 3.20, 2.80; Bullsnick, E. Ramsey 2.80.

4—East Lorraine, J. Steers 10.40, 4.80, 3; Goof Bomb, F. Green 8.80, 4.40; Dash To Win, J. Adams 2.80.

5—Mission Lad, F. Green 5.20, 2.80, 2.80; Stimulac, J. Steer 3.20, 2.60; Shenorock, C. W. Gee 3.60.

6—Oressa L., E. Ramsey 11.20, 5.20, 3.60; William L., G. Steineman 4.20, 3.60; G. H. Dee, R. Wilkerson 4.80.

7—D. C. Lark, C. D'Pasquale 3.20, 2.20, 2.20; First Night, F. Green 2.20, 2.20; Big Rescue, N. Fernicola 2.20.

8—Nelsonville, C. Reynolds 8.80, 6.20, 3.60; Hammer 'N Tongs, F. Green 4.40, 3.40; Cardinal Ed, C. M. Clark 2.80.

9—Nervy Boney, C. W. Gee 2.60, 3.20, 2.40; Mid-Fast, C. D'Pasquale 5.60, 2.80; Pinkish, J. W. Dunn 5.80.

Total handle—$100,617.
Attendance—1,635.

Welsh Featherweight Cops European Title

CARDIFF, Wales (AP) — Howard Winstone, 24-year-old Welshman, won the European featherweight boxing title Tuesday with a 14th round technical knockout of Italian Alberto Serti.

Winstone, who also holds the British title, weighed 125 for the scheduled 15 round bout in Cardiff's open air Maindy Stadium. Serti weighed 125½.

AT THE RACE TRACKS

Delaware Park Entries

FIRST POST 2 PED

FIRST—$3000, cl., 3, 1 m.

Disk Ruler	113	xSkipper	108
Old Allegheny	113	xPopskull	107
Our One Love	113	aPopa Max	113
Mrs. Jewel	112	aBy Command	113
Jesse James	113	xWee Highway	103
xR'nd The C'rn'r	108	Tobu Tabi	108

a-Zipkin-Defrancis entry

SECOND—$3000, cl., 4 up, 6 f.

Prince Apollo	117	Shore Party	122
Pomminy	117	Lady Charmer	112
Briar Show	122	Happy Water	122
Broad Run	117	Gaze	112
zSmiler	114	Frankie Ray	112
xPrecocious Pet	107	Faj-Boy	117
Frosty Mountain	117	Main Saggy	112
Harrison County	117	Corny Gossip	122
Bold Blenn	112	Mickey Boy	117

THIRD—$3500, cl., 2, mdns., 5½ f.

Victory Lane	120	Mary Bird	117
Trey's Ace	120	After Dusk	117
Flagler Boy	120	Robin Redbr'st	120
xRippling Wind	115	Sterling Prince	120
Leiter Blue	120	General Riot	120
xNoble Land	115	Stop L'k Listen	120
Huck's Luck	120	Born Free	120
River Bridge	120	Stacy J.	120
Harford County	120	Baron Pom	120

FOURTH—$3000, cl., 3, 6 f.

M'dest Statem'nt	116	Satins Joy	116
Heat Shield	113	Lenores Baby	116
xVery Rare	108	Social Snob	116
xMifolie	108	Leander's Love	116

FIFTH—$4000, al., 3 up, 6 f.

Aces Swinging	113	Gold Letter	113
Lahaina	121	Sassy	113
xFl'ting Fantasy	108	xGodessa	108
Dancing Nail	113	xJane's Jewel	108
Pacey's Gem	113	xMaysun	108

SIXTH—$4000, al., 2, 5½ f.

xMiskodeed	108	Giftbearer	113
Tappit Hen	113	Save Up	113
xShackalot	108	Tammy Lee	113
Helen Highwater	113	Glen Arm	113

SEVENTH—$5000, al., 4 up, 1 m.

Mr. Thor	110	Bramlea	105
aFirm Policy	117	xWater Hole	108
aKind Thought	105	Think Piece	114
Ashlar	110		

a-Ryan entry

EIGHTH—$4000, cl., 4 up, 1 1/16 m.

War Dancer II	122	Honest Crusade	116
Keb	119	xTruly Good	103
xRunspurtytoo	108	Dancing Ship	114
Ole Kel	116	Better Ending	119
xRhinelander	108	Braga	113

z—3; x—5 lbs. AAC.

Waterford Entries

FIRST POST 3:45 EDT

FIRST—$1000, cl., 4 up, 6 f.

Pat Dash	113	Love Less	113
Mary Mccann	113	Sir Benjamin	118
John Silver	118	Sing One Song	118
Eve's Quest	113	Sum Style	118
Pete The Great	118	Espino 2nd	118

SECOND—$1000, cl., 4 up, 6 f.

Easter Mission	113	Nongo	118
Easy Token	118	Pretty Dolly	113
Varzi	118	Unnoticed	113
D. T. J.	118	Hit and Run	118
Fancy Bee	113	General Fred	118

THIRD—$1000, cl., ¾ up, 5½ f.

Aresell	120	The Cat	120
Sir Eljer	113	Oui Miss Su	115
xMythical Land	112	Deborah B.	112
Gaspar	113		

FOURTH—$1000, cl., 4 up, 1 1/16 m.

Pas De Chaux	115	Curieux	117
Niore Panchito	120	Duzen's Dream	115
xMr. Wick	115	Don't No	117
Jeanchen	115		

FIFTH—$1000, cl., 4 up, 5 f.

Chopapoise	120	Dear Page	117
Kewriosity Miss	115	Mlle. Zipkin	112
Fleet Cote	115	Critics Choice	112
Haulover Cut	117	Sea Search	120
Delhi Prince	117		

SIXTH—$1000, cl., 3, 5 f.

Charming Imp	109	bSu Mac B.	109
Flybutter	109	bZella T.	109
aUnruffled	115	May Rate	115
Walking Chalk	115	aToten Boy	120
Minny's Girl	109		

a-Tracy, Louvette & Wilson entry
b-Browning & Meckling entry

SEVENTH—$1000, cl., 3&4, 7 f.

Marsuelin	116	xB'wl of Ch'ries	108
Vest	115	My Rosary	118
Alanew	112	xMadam's Girl	102
Tacquillo	115	Alexis King	115

EIGHTH—$1000, cl., 4 up, 6 f.

Doctor Ken	118	Snow Glow	118
Free Sleep	121	Silversmith	121
Sagitate	121	Brown Ensign	118
Ferncliff	121	Modelaire	121

NINTH—$1000, cl., 4 up, 1 1/16 m.

Fair Um	120	Pars'ns C'pb'rd	113
Royal Sickle	117	xKay's Woody	115
Amber Fire	120	Capetian	113
King Brandy	120		

x—5 lbs. AAC.

Marlboro Entries

FIRST POST 3:45 EDT

FIRST—$1700, cl., 3 up, 5 f.

Mustard Pot	122	Cindy Rock	111
Crack O'Doom	116	Maryland Miss	111
Pixie Miss	111	Ren's Queen	111
Kleiner Alfred	116	xxStar Nurse	104
xxLynn Hope	104	Oscina	117

SECOND—$1700, cl., 3 up, 5 f.

Miss George	117	Miss Gin	117
Sun Ello	104	Wynken	116
Indian Lore	111	Foxy Pat	114
Man O' Lou	119	Disk Man	119
Beste Halls	116		

THIRD—$1500, cl., 3 up, 7 f.

Cry No More	111	Lucko Th' Irish	116
Mr. I. Q.	116	aBatteladora	116
xxx2nd Fiddle	106	Gall'nt Fraulein	117
xxMelammed	109	aFriendly Jest'r	116
Dot's Fantasy	111	High Promise	116
Leemowlee	114		

a-Archer and Paoli entry

FOURTH—$1500, cl., 3, 7 f.

Chase Away	109	Last Buddy	112
All Talk	114	Snow Charger	120
Ricky's Dude	117	Dentown	114
xxFirst Thrill	105		

FIFTH—$3,200, cl., 3 up, 5 f.

Mr. W. L.	116	River Kate	111
Miseracordia	111	Dawn Express	111
Lord Patrick	116	Mr. Sagittarius	116
War Emotion	116	xxDantes Pilate	109
Crownprince F.	116	Absolutely Sure	110
Look Young	111		

SIXTH—$2000, cl., 3 up, 5 f.

Mr. Blast	119	xxTemple Court	115
Picnic Plate	116	Father Bob	122
xTuscanelly	106	xLady's Master	104
Dess Poling	111	xxBech's Sch'l'r	102
Plastic Foot	116	Last Reprise	111
xxAll Four	109	Shears	111

SEVENTH—$3000, al., 2, 5 f.

Proving Ground	110	xx aM'ir'se R'dy	103
Hasty Scandal	110	Anna Dulin	110
Music Sweet	110	Winnie's Windy	110
aMelrose Star	110	Vincenza's Wish	110

a-Melrose Stable entry

EIGHTH—$1500, cl., 3 up, 1 1/16 m.

xxBig Gain	109	Mohegan	116
Desborough	111	Devils Prince	116
xxMajor Watson	109	True Bill	116
Sad Usher	116	Could Be Said	116

x—5; xx—7; xxx—10 lbs. AAC.

Charles Town Entries

FIRST POST 2 PED

FIRST—$1000, cl., 4 up, 7 f.

xLynny El	108	xLying Admiral	113
xNow Alert	108	Montego Bay	118
Bristol Buddy	118	xTom's Pal	113
Potter Pickwick	118	Bonanza Gal	113
Calamity	118	Souped Up	113
Brandy Lane	113	Jersey Fling	118
Gallant Crusader	118	Certain Search	113

SECOND—$1000, cl., 3&4, 7 f.

Frosty Meadow	107	Chu-Chu	120
Gates Folly	109	xKing Shower	109
Lily Blanch	109	To Do War	107
Beleza Di Mama	115	xRebel Host	109
Blackherst	107	Ovala Rose	108
China Night	113	Lovely Duet	102
Sylvia's Spring	115	xAli-Bob	109

THIRD—$1100, cl., 4 up, 1 1/16 m.

Christie Lee	113	Pulpie Pete	118
Tetraiota	118	Fine Point	113
Hay Nonnie	118	xSquall	108
Di Rico	118	Bolder Streak	118

FOURTH—$1100, cl., 3, abt 4½ f.

Little Mistress	112	Nero Flame	109
xFetching	107	Hi Ho Helio	111
Kathy O.	109	Hank's Girl	112
Trojan Maid	112		

FIFTH—$1000, cl., 4 up, 7 f.

Cocowana	118	Cassis Jim	118
xFatal Beau	113	xLarking Niz	108
Roman Market	118	xKings Emblem	108
Leader	118	Tiller Dandy	113
Mr. T. S.	118	Admiralship	118
Little Beast	113	Night Piper	118
Junior Advocate	118	Favor Me-Me	118

SIXTH—$1000, cl., 4 up, 6 f.

a-Wanseer	109	Pentameter	109
Wayne Rock	114	Plum Nelly	112
bTouchofroyalty	109	c-Broom Sage	109
Stationery	115	b-Dusky Indian	114
Lucky & Sunny	112	c-Al-Essar	114
Ship Out	120	a-Double Sue	109
Big Davis	114		

a-Miller-Ruch entry
b-Atwell-Gilbert, Jr. entry
c-Kirk-Kramer entry

SEVENTH—$1200, al., 4 up, 6½ f.

Pretty Bee	117	xEaster Candy	109
Shenstone Maid	112	Bill Of Rights	117
Llambias Ray	114	xWadobe	109
King Tar	114		

EIGHTH—$1500, al., 4 up, abt 4½ f.

Pride's Slave	112	xKicks	114
Chuck Boy	115	Gallant Princess	110
Phil Lippy	117	Cain's Abel	122
Fiddling Star	117		

NINTH—$1100, cl., 4 up, 1 1/16 m.

a-Red Trouble	117	xGwen Maizel	107
Super Highway	120	a-L'Arcobaleno	120
Licorice Stick	117	x Reluctant	112
xCebu	115	Valor Native	117

a-Figueroa entry
x—5 lbs. AAC.

Aqueduct Entries

FIRST POST 1:30 PED

FIRST—$3700, cl., 3, 6 f.

Aunt Rose	110	Our Sonata	112
Arizona	114	xxxKitty Quick	106
Amends	114	xxxParma	106
Ardent Wish	114	Easter Parade	110
Sea Porpoise	114	Galla Jeep	114
Browns Risque	114	Brenda Hope	114
Elegant Ethel	112		

SECOND—$3600, cl., 3, 6 f.

aRozzies Boy	115	Aqua Pura	110
Golf Cart	122	Stygian Star	111
Princess Cappy	117	Eastern Rock	122
aComedian	111	xxNight Final	106

a-Bieber entry

THIRD—$4000, cl., 2, mdns., 5½ f.

Flare and Air	118	xxxCh'mp'nship	112
Hammered	118	Sky Test	122
Restitute	122	Appreciate	119
Skipper Bus	122	Will Court	122
Traffic Siren	118	Recognize	120

FOURTH—$5000, al., 2, 5½ f.

Gallatia	119	Dream Cottage	119
Honours List	119	Our Nell	116
Windsor Lady	112	True Sue	112

FIFTH—$3900, cl., 3, 1 m.

Elder Daniels	115	Bill Keenan	119
Poor Loser	110	Seldeen	115
Mccloskey	115	xxxFish'nChips	103
Lovely Shane	110	Reines Reneged	119
J. J. Pride	115	Sweet Duke	117
Admiral Fair	117	Broward	115
Big Boy Beam	115	Branch	120

SIXTH—$5500, al., 3 up, 6 f.

Wagonette	116	Sunbonnet Nell	116
xxFast Luck	105	Helfersartin	116
Royal Babs	117	Flower Mart	116
Key Board	116	Bouncing Bye	117

SEVENTH—$25,000, added, "Tremont Stakes", 2, 5½ f.

Timbe

New York Stock Quotations

NEW YORK (UPI)—Stock prices:

—A A—					
Admiral	45	18⅝	18⅛	18⅜	+ ¼
AirPr .20ag	18	62	61¼	62	+ ⅞
AirRed 2.50	47	54⅜	53¾	54⅜	+ ⅜
Alco Pr .30b	14	23⅝	23¼	23½	+ ⅛
AllgCp .11b	29	10½	10⅜	10½	+ ⅛
AllegLSt 2	10	37½	37¼	37¼	— ¼
Allg Pr 1.90	23	50⅛	49⅝	50⅛	+ ⅜
AlliedC 1.80	74	50⅜	49⅝	50⅛	+ ⅜
Allied M 2	2	44⅞	44⅞	44⅞	+ ⅜
Allied St 3	19	52½	52	52½	. . .
AllisCh .25b	80	18⅜	18⅛	18⅜	+ ⅛
Alph PC 1	5	17⅝	17½	17½	— ⅛
Alm Ltd .60	115	26⅞	26¼	26⅜	. . .
Alcoa 1.20	72	68	66½	68	+ 1
Amerada	26	69⅛	68¼	68⅜	— ¾
AmAgCh 1	31	47¼	46½	46¾	+ ¼
Am Air 1	179	26	25½	25⅞	+ ¼
Am BkS 2.40	14	54⅛	53½	53½	— ⅜
Am BdPr 1	33	31¼	30⅝	30¾	. . .
Am Can 2	47	46⅛	45¾	46	— ⅛
Am CC 2.50	3	52	51¾	52	+ ¼
Am Cn l 1a	10	22⅞	22½	22⅞	— ⅛
Am El 1.08	56	36⅜	36	36¼	+ ⅛
Am&FP .64	25	12⅜	12⅛	12¼	. . .
AmrH 1.44a	43	59⅝	59¼	59½	+ ⅜
Am MFy.90	76	20	⅞20½	20⅝	. . .
Am MCl.40	56	38¼	37⅝	38¼	+ ½
Am Motr.80	90	18⅜	18⅛	18⅛	— ⅛
Am NG1.40	25	42⅛	41⅞	42	. . .
AmSmt 2.80	42	81¼	80¾	81	. . .
Am Std.80	382	17	16¾	17	. . .
AmSugr .90	12	26½	26¼	26½	+ ⅜
Am TT3.60	152	122⅝	121⅜	121¾	+ ¼
AmTob 1.50	171	28¾	28½	28¾	+ ⅛
Am Viscs2	43	66⅞	66½	66⅝	— ⅜
AmZnc .25b	7	19¾	19⅜	19⅝	— ⅛
Ampex	104	20½	20	20⅜	+ ½
Amsted 1.60	21	37	36	37	+ 1
Anacond 1b	60	50	48¾	49¾	+ ¾
Anc WC.50d	z80	32¼	31½	32¼	+ 1
Anc HG1.40	5	32⅜	32¼	32⅜	— ⅛
Ariz PS.80	71	29⅞	29½	29¾	+ ⅛
Armco Stl 3	24	55⅜	55	55¼	+ ¼
Armour 1.40	24	43	42¾	42⅞	— ⅛
ArmtC .80b	27	84	82¾	83⅞	+ 1⅛
AshldOl 1.20	38	28½	28¼	28¼	— ⅝
Atchis 1.20a	81	29⅞	29⅜	29⅞	+ ½
AtlCstLn 2	2	56¼	56¼	56¼	— ¾
Atl Ref2.40	89	52¾	51⅞	52⅝	+ ⅝
Atlas Corp	64	3	2¾	2⅞	+ ⅛
AvcoCp .80	116	28⅞	28¼	28⅝	+ ¼
—B B—					
Babcck 1.72	24	57½	56¼	57½	+ 1⅜
BaldLH .30b	28	13½	13⅜	13½	+ ⅛
Balt&O	2	37½	37¼	37½	. . .
Bangr A.50	3	18⅝	18⅝	18⅝	— ¼
Basic Inc.50	3	11	10⅞	10⅞	— ⅛
BathIr 1.75b	2	37½	37½	37½	. . .
BeatFd 1.40	6	47⅜	47	47	— ⅜
Beech Ac.60	8	14⅛	14	14	. . .
Beech LS 1	20	40¼	39⅝	40⅛	+ ⅝
Bendix 2.40	28	52⅛	51¾	51⅞	— ⅛
BethS .75b	112	30⅝	30⅜	30½	+ ⅛
Blw Kx1.40	12	27⅜	27⅛	27¼	+ ⅛
Bliss EW.60	14	14⅞	14¾	14¾	— ½
Boeing A2	37	35⅝	35¼	35⅜	+ ⅛
Borden .85b	10	63⅛	62½	62½	— ¾
BorgWrnr 2	41	46⅜	45½	45⅞	— ½
BostEd 1.32	8	42⅝	42¼	42½	+ ¼
Briggs Mf	3	5⅞	5¾	5⅞	— ⅛
BristM .70b	16	100¾	100¼	100¼	— ¾
Brnswik .60	96	15⅛	15	15	. . .
Buck Pipe 1	1	29¼	29¼	29¼	— ¼
BucyEr .20b	8	15⅞	15⅝	15⅞	. . .
BuddCo .25b	41	15⅜	15⅛	15¼	+ ⅛
Bullard	3	15⅝	15⅜	15⅝	+ ¼
Burlln .60b	52	34½	34	34½	+ ⅜
Burroghs 1	66	28⅞	28⅝	28¾	— ⅛
—C C—					
Cal&Hcl .40	4	12½	12⅜	12⅜	. . .
Camel S 2.20	x31	95¼	95	95	+ ⅛
Can Dry 1	7	23	22⅝	22⅞	+ ⅛
CanPac 1.50	144	30½	30	30⅜	+ ⅜
Car P L 1.84	20	67¾	67	67	. . .
Carrier 1.60	10	39	¾39½	39¾	+ ¼
Case J I	53	9⅜	9⅛	9⅛	. . .
CatrTr 1.20	63	45¼	44⅝	45⅛	+ ¼
Celans 1.60	48	48½	47⅜	48	+ ¾
Cnt S 1.10ag	8	28½	28⅛	28⅛	— ¼
Century Ind	4	11	11	11	. . .
Cerro 1.10a	63	27¼	26¾	27⅛	— ⅜
Certntd .60	19	14¼	14⅛	14⅛	+ ⅛
Cessna 1	18	22⅛	21¾	22⅛	+ ⅜
Chp SP 1.80	29	39¾	38⅞	39¾	+ ⅞
Ches Oh 4	88	62⅜	61⅝	62⅜	+ ¾
ChMSp&P	20	15¼	14¾	15	+ ½
Ch&No Wst	25	26⅜	25¼	25¾	+ ⅜
ChiRI .50b	35	25¾	24⅞	25½	+ ½
Chris Cr5id	27	13⅜	13⅛	13⅜	+ ¼
Chrysler 1	355	62⅞	61¼	61½	+ ⅜
Cinn G&E	18	27⅛	26¾	26¾	— ¼
CIT Fin 1.60	41	43⅞	43⅛	43¼	— ½
CitSvc 2.60	40	67⅛	66⅞	67⅛	+ ⅛
Clevite 1.40	4	42¼	42¼	42¼	— ½
CocaCl 2.70	33	95	94½	95	+ 1
Colgte 1.20a	34	55⅞	55	55½	+ ¾
CollnsR .20b	38	29¾	29⅛	29⅛	— ¼
Colo F-Ir	22	9⅛	9	9⅛	+ ⅛
CBS 1.40	151	62½	61¼	62¼	+ ¾
Col Gas 1.15	39	30¼	29⅞	30¼	+ ⅜
Col SOE2.20	6	70⅜	69⅞	70⅜	+ ½
ComCr 1.60	38	42⅜	41⅜	42¼	+ ¾
Com Sol .80	20	22¾	22½	22½	— ⅛
ComEd 1.20	25	49¼	48⅝	49	. . .
ConEds 3.30	24	86⅛	85½	86	+ ⅜
ConsFd 1.20	16	41⅜	40¾	41	+ ½
Con NG2.30	9	65	64¾	64¾	+ ¼
Con Col 1.60	18	41	40¾	40¾	+ ½
Containr .90	26	27⅞	27½	27⅝	+ ⅜
Cont Bk2.20	17	50¾	50⅜	50½	— ¼
Cont Can 2	60	47⅞	47¼	47⅜	+ ⅛
Cont Mot.40	4	12½	12⅜	12⅜	. . .
ConOil 1.80a	21	61¼	60¾	61¼	+ ¾
Contrl Data	636	71¼	68¼	71	+ 2¾
ContA .80ag	1	25⅜	25⅛	25⅜	+ ⅜
CooprB 1.60	5	32⅞	32¾	32¾	. . .
CornPd 1.40	36	56¼	55⅝	56	. . .
Crane Co2	6	48½	48¼	48½	+ ⅜
CrnZl 1.80a	18	50¼	50	50¼	+ ¼
Crucible .80	77	21¼	20½	21⅛	+ ⅝
Cudahy Pk	1	7⅛	7⅛	7⅛	+ ⅛
CurtWr .75b	85	21¾	21⅛	21½	+ ⅜
—D D—					
Dayco	22	18½	18	18½	+ ⅛
Day P&L 1	10	28⅝	28¼	28½	— ⅛
Decca R1.20	1	45⅜	45⅜	45⅜	. . .
Deere 2.20a	26	64¼	63¾	63⅞	+ ⅛
DelHd .60b	127	22⅛	21½	22	+ ½
Det Eds1.20	12	32¼	32	32	— ¼
Dia Alk 1.80	13	47½	47	47⅛	— ½
DinersCb 6i	19	20¼	19½	20	+ ½
DistSea 1.80	9	50⅜	49⅝	50⅜	+ ⅜
DrPeppr .80	14	33¾	33½	33¾	+ ⅜
DouglasA 5i	13	23⅞	23⅝	23⅝	. . .
Dow 1.60ag	44	60⅜	59⅜	59⅝	— ½
Dreser 1.20	34	26⅜	26⅛	26¼	. . .
du Pont 3b	22	244¼	243¼	243¾	+ ½
Duq Lt 1.28	23	31⅞	31⅝	31⅝	— ⅜
—E E—					
East AirL	55	20½	19¾	20½	+ ⅜
EastGF 1.60	4	63¼	63	63¼	+ ¼
EastStStl 4i	14	16⅞	16⅜	16¾	— ⅛
EastKod 2b	54	108⅞	107¾	108⅜	+ 1¼
EatnM 1.80	70	36½	35⅞	36⅛	+ ¼
ElPso NG 1	47	19	18¾	18¾	— ⅛
Eltra Cp 1	7	26⅛	25¾	26	+ ⅜
EmerR .20b	10	10¼	10⅛	10⅛	. . .
End Jn	18	19½	19½	19½	+ ⅛
Erie Lack	15	3⅜	3¼	3⅜	+ ⅛
ExCello 1.60	8	41⅜	41¼	41⅜	+ ¼
—F F—					
Fair Strat	14	6¼	6¼	6¼	. . .
Falstff 1.40	5	36⅞	36½	36½	— ⅛
FedMg 1.70	4	46⅜	46½	46⅜	+ ⅛
FerroC 1.60	16	42⅜	41⅞	42⅜	+ ½
Firestone 1	92	34½	34	34½	+ ½
FirstNSt 2a	20	57¼	56⅜	56¾	— ½
Flintkt .40b	27	22¼	22	22	— ¼
FlaPwr 1.04	11	44⅞	44⅜	44⅞	— ⅛
Food Fr .90	12	22¾	22⅜	22¾	+ ⅛
FoodMrt .60	2	14	14	14	. . .
Ford 1.80	190	52⅜	51⅞	52½	+ ⅛
FreeptS 1.20	32	24⅞	24⅜	24⅞	+ ¾
FruhT 1.20	80	29⅞	29⅜	29⅞	+ ⅛
—G G—					
Gen Acp 1	9	19⅜	19½	19⅜	+ ⅛
Gen Bk	32	9⅜	9¼	9⅜	+ ⅛
Gen Dynam	128	26½	25⅜	26¼	+ ⅛
Gen Elec 2	117	80⅞	79⅞	80½	+ ¼
Gen Food 2	47	83½	82¾	83⅜	+ ½
GenMill 1.20	31	35½	35⅛	35⅛	. . .
GenMt 1.50b	178	70⅞	70	70⅜	+ ¼
GenPrn 1.20	39	39¼	38¼	39¼	+ ¾
Gen PU 1.20	23	33⅛	32¾	32¾	— ⅛
GenStll 1	48	22⅜	22	22⅜	+ ⅛
Gen TelE.80	144	24⅞	24½	24¾	+ ⅛
Gen T&R.40	81	24¾	24⅛	24⅜	— ⅛
Gillette 1.10	918	35⅝	34⅝	34¾	— 1
Glen Ald .50	82	15½	15¼	15½	+ ⅜
Glidden 2	3	41⅜	41⅛	41⅜	+ ⅛
Goodrh 2.20	71	48	47⅝	48	+ ¼
Goodyear 1	83	34¾	34⅛	34	+ ⅜
Grant 1.20	33	23⅞	23⅛	23⅞	+ ⅜
GtAP 1.20ag	10	46	45⅞	46	+ ⅛
Gt NPap 1	6	43	42½	42½	— ½
Gt NorRy 3	35	53¼	51⅜	52⅞	+ 1⅜
GtWSg 1.40a	50	45⅞	45	45¾	+ ⅜
Grhd 1.30ag	34	41	40⅜	41	+ ½
Grum A1.50	26	47¾	47¼	47½	+ ⅛
GulfMO 1b	19	38⅞	37⅞	38⅞	+ ¾
Gulf Oil 1.60	173	47⅜	46⅞	47⅛	+ ⅛
—H H—					
Hallibrt 2.40	44	50¼	49⅞	50¼	. . .
HamlP 1.20	2	32⅞	32⅞	32⅞	— ⅛
HarWlk 1.80	12	34¾	34⅜	34½	— ⅛
HercPd .30b	31	37⅜	37⅛	37¼	— ¼
Hershey .70	5	33¼	33¼	33¼	+ ¼
Hilton 1.50	38	25⅝	24⅞	25⅝	+ ⅛
Homst 1.60a	45	51⅝	50⅜	50⅜	— ⅜
Hooker Ch 1	28	39½	38⅝	39½	+ ¾
HoweS .30b	17	13	12¾	13	+ ¼
HudBy 2¼b	2	51½	51⅛	51½	— ⅛
Hupp 4i	30	7⅛	7	7	. . .
—I I—					
Idaho Pw 1	8	34⅝	34½	34⅝	+ ⅛
Ideal Cm 1	11	24⅜	24¼	24¼	— ⅛
Ill Cent 2	5	56½	56	56½	+ 1½
Ill Pwr 1.20	17	39	38¾	38⅞	+ ¼
Ing Rand 3	9	80¼	80	80	— ¼
InindSt .80b	38	39⅝	39⅛	39¼	+ ⅛
InspCp .40b	7	36½	36¼	36½	. . .
IBM 4	87	443¼	434¼	440⅝	+ 4⅞
IntHarv 2.40	22	59⅞	59⅛	59⅞	+ 1
Int Nickel 2	40	62	61¾	61¾	— ⅛
Int Pap 1.05	86	30	29⅜	29¾	— ¼
Int T&T 1	96	51⅛	50¾	50¾	— ⅛
Ia P&L 1.80	x2	57⅛	57⅛	57⅛	+ ¼
ITE CirB	5	15⅜	15⅛	15⅛	— ⅜
—J J—					
Johns Man2	56	47⅝	46¾	47½	+ ¼
Jones L 2.50	51	54	52¾	53⅞	+ 1⅛
Joy Mfg 1	x12	24	23⅞	23⅞	. . .
—K K—					
KaiserAl .90	53	39¼	37⅛	39¼	+ 1⅞
Kan CSo 2	15	46⅝	45⅞	46	+ ¼
KelseyHa 2	2	39½	39½	39½	. . .
Kenncott 2b	89	73½	72⅛	73½	+ 1½
Kern CL2.40	19	70½	69⅝	70½	+ ⅞
KimbClk 2	46	62¼	61⅛	62¼	+ ¾
Koppers 2	3	40⅝	40¾	40⅞	. . .
Korvette	62	28⅜	27¾	27¾	+ ⅛
Kresge .60b	10	23⅜	23⅛	23⅛	— ¼
Kress .40d	17	18¼	18⅛	18⅛	. . .
Kroger 1.10	61	30⅛	29½	30⅛	+ ¼
—L L—					
Lee Rub	5	18	18	18	. . .
Leh PtC 1	10	18½	18½	18½	. . .
Leh Vlnd	22	1¼	1¼	1¼	. . .
LOFGls 2.60	76	52¼	51¾	51¾	— ½
Lib McN 2i	17	15	15	15	+ ⅛
Ling&My 5	16	76¼	75⅛	75¾	+ ¾
Link Blt2.40	6	51¾	51¼	51½	— ¼
Litton 2.50id	129	74⅜	73⅝	74⅜	+ ½
Lckhd 1.20a	53	56⅞	56	56⅝	+ ⅜
Lcws Thtr	50	18⅝	18⅜	18⅜	— ¼
Lone Scm 1	56	20¾	20¼	20⅜	+ ⅛
Lone StG 1	84	23⅜	22¾	23⅛	+ ⅛
Lorillrd 2.50	34	47¼	46⅝	47	+ ⅛
Lou N 1.50b	133	81½	81	81½	+ 1
Lukens .50b	5	42¾	41½	42¾	+ 1¼
—M M—					
Mack T 1.80	61	39½	38	39½	+ 1¼
Macy 2.20	6	65½	65	65	— ½
Magma .20b	15	25¾	25⅜	25¾	+ ⅜
Magnvx .70	92	43½	42⅜	42¾	+ ⅛
Mart 1.60ag	26	59¼	58¾	59¼	. . .
Mar Md 1a	36	33⅜	32¾	33⅜	+ ⅝
MarlRk 1.40	1	30	30	30	. . .
MarshF 1.40	13	35	34¾	34¾	. . .
Mart Mar 1	97	19⅞	19⅝	19⅝	— ⅛
May DS 2.20	42	61	60½	60¾	— ¼
McCrory .80	8	12½	12⅜	12⅜	+ ⅛
McDonl 1ag	38	57½	56¼	57	+ ⅜
McGr E 1.40	91	39¾	39	39¾	+ ¾
McKess 1.50	16	46	45½	45⅝	+ ⅛
Merck 1.80	45	95¼	94¼	95	+ 1¼
MGM 1.50	17	32⅛	31⅝	31⅝	— ⅜
MidSoU 1.10	22	37⅞	37⅝	37⅝	+ ⅛
Midl Ross 3	3	65⅛	65	65	— ⅜
Min Chm.70	21	20⅞	20½	20¾	+ ⅛
Minn Hw 2	30	104½	102¾	104½	+ 1½
Min MM .90	106	59⅜	58¾	59	+ ¼
Min PL 1.80	3	46¼	46	46	. . .
Mission	81	54⅞	54¼	54⅞	+ ⅝
Mo KanTex	5	3⅞	3¾	3¾	— ⅛
Mo Pac 2.40	2	67	66¼	67	+ 1¼
Monsnt 1.20	77	51⅛	50½	50⅞	— ¼
Mnt DU 1.40	6	40⅛	40	40⅛	. . .
Mnt Pw 1.12	7	36¾	36⅝	36⅝	— ⅛
Montec .68b	1	17⅞	17⅞	17⅞	+ ⅛
Mont Wrd 1	99	37½	37	37	— ¼
Morrl .80ag	3	25	24¾	24⅞	+ ¼
Motorola 1	17	72⅝	72⅛	72⅝	+ ½
Mur GC 1.20	21	22⅞	22½	22⅝	+ ⅛
Murray	10	38⅛	37½	38⅛	+ ⅛
—N N—					
Nt B 1.57½b	22	53½	53	53	— ½
Nat CR 1.20	38	70¾	69¾	70¾	+ ½
NatCLs 1.20	18	26¾	26½	26½	— ¼
NatDry 2.20	23	65⅞	65⅜	65¾	+ ¼
NatDist 1.20	57	25¾	25⅜	25⅝	+ ¼
Nat Gyp2ag	17	47¼	46⅝	47¼	+ ¼
NatLd 1.50b	88	73¼	72⅝	73¼	+ ½
NatSt .70ag	8	44¼	43¾	44¼	+ 1
Nat Tea .80	10	16½	16¼	16½	+ ¼
NevadPr .60	9	33¾	32⅞	33¾	+ ⅞
Nwbry .25b	12	19⅞	19¾	19⅞	. . .
NewEE 1.12	14	27	26⅞	27	. . .
Newt M2.40	8	80⅛	79¾	80	+ ¼
NwprtNs 1b	8	49	48¾	48⅞	. . .
NYC .32½d	55	21⅞	21⅜	21½	+ ¼
NYC&SL 2	40	43⅞	43¼	43⅝	+ ⅜
Niag Moh 2	41	51⅞	50¾	51⅞	+ ⅞
Norf&W 5a	11	121	119	120¾	+ 1¼
No AmAv 2	40	59½	58¾	59	. . .
No Am.C .80	16	23⅛	22½	22⅞	— ⅛
No NGs 1.60	20	52⅛	51	51	— ⅜
No Pac2.20a	24	46¾	46	46⅜	+ ¼
NoStPr 1.36	12	36¾	36⅝	36⅜	— ⅛
NwstA .50b	21	51	50½	51	+ ⅜
—O O—					
OhioEd 1.70	43	47¾	47⅛	47¾	+ ⅜
OklaGE .72	51	24⅜	23⅝	24⅛	+ ⅜
ONG 1.40ag	10	37	36⅞	36¾	— ¼
Olin Math 1	47	42¾	42⅛	42⅜	+ ⅜
Orng&R .70	4	30½	30¼	30¼	— ¼
Otis El 1.80	12	49¼	49	49¼	+ ¼
OutbrM .30b	256	11½	11¾	11¼	— ⅜
Owens CF 1	17	58	57¾	58	— ¼
OenIlG 2.50	7	84⅜	84⅛	84½	+ ½
OxfdPp 1.20	1	32¾	32¾	32¾	+ ¼
—P P—					
Pac GEl 1	61	32	31⅝	31⅞	+ ⅛
PacLt 2.40	42	58⅝	57⅜	58½	+ ¾
PnAWA .80	282	39½	38⅝	39⅞	+ ⅞
PaEPL 2.20	14	73⅝	73	73¼	+ ¼
ParamP 2	15	41⅜	41	41⅜	+ ¼
PrkeDv 1a	93	26	25⅝	25⅞	. . .
PeabdyC .70	2	37⅜	37⅛	37⅜	+ ⅜
Penny 1.20a	51	42⅝	42⅛	42½	— ¼
PnDCm .50b	5	16⅝	16⅜	16⅝	. . .
PennPL 1.36	20	34⅝	34¼	34¼	— ⅝
PennR .25d	230	19⅜	18¾	19⅜	+ ½
PepsiC 1.40	90	55¾	54	55¾	+ 1⅜
Pfizer .80	31	51½	50½	51	+ ⅛
PhlpD 1.50b	99	62	61½	61½	. . .
PhilaEl 1.20	91	35	34¾	34⅞	— ⅛
PhilMr 3.60	19	79¾	79⅛	79⅝	+ ⅝
PhillipsP 2	48	32⅞	32¼	32¼	— ¼
Pllsbry 1.60	1	55	55	55	+ ½
Pipr Air 1a	3	28	28	28	+ ⅛
PlsPG 2.20a	53	53⅞	53½	53⅞	. . .
Polaroid .20	150	160⅜	156¼	158¼	+ 2
PrctrG 1.60	38	77⅜	76¾	76¾	— ½
PbSEG 2.40	37	74½	73¾	74¼	. . .
Pullmn 1.40	35	29	28⅜	28⅞	. . .
PureOil 1.60	90	45	44⅜	44⅞	. . .
—R R—					
RCA 1.40	104	70⅜	69¼	70⅛	+ ⅝
Ranco .80	11	17⅞	17⅝	17⅝	+ ⅛
Rayonier 1	48	28¼	27½	28¼	+ ⅞
Raython 3id	25	23¼	23	23¼	. . .
Reading	2	11½	11½	11½	+ ⅛
RepAvn 1	86	17½	17⅛	17¼	. . .
RepublSt1 2	58	36⅞	36	36½	+ ½
Rvln 1.10ag	176	44⅜	43⅝	43¾	+ ¼
Rxall .50ag	126	36¾	34⅜	36⅜	+ 2⅛
ReyMet .50	164	35¼	34½	35	. . .
ReyTob 1.60	103	39⅜	39	39⅛	— ¼
Richfld 1.80	18	42⅞	42¾	42¾	— ¼
Riegel 1.20	11	32⅛	32	32	. . .
Rbrtshw 1	3	24½	24¼	24½	+ ⅛
Roch G&E 1	17	33½	33¼	33⅜	— ⅜
RockStd 2	22	42⅜	42	42	— ¼
RohrCp 1	8	16⅞	16⅝	16⅞	+ ⅛
RylDt 1.01b	161	48⅝	48¼	48⅜	+ ⅛
Royal McB	8	9⅛	9⅛	9⅛	. . .
Rbroid .80b	12	27¼	26⅞	26⅞	— ⅜
—S S—					
Safewy 1.60	94	60⅜	59⅛	60	+ ¾
StJoLd .50b	49	34	33⅜	34	+ ½
SRgs 1.40ag	75	30¾	30⅛	30⅜	+ ⅜
SnDgo 1.28	19	37½	37⅜	37½	+ ⅛
Sangm .25b	6	10⅜	10⅜	10⅜	. . .
Schenley 1	69	22⅜	21⅜	22⅛	+ ⅜
Scherg 1.40	30	37⅞	37½	37⅞	+ ¼
Schlmbgr 1	32	66½	65½	66⅜	— ⅜
ScottPp .80	84	33½	33¼	33½	. . .
SbrdAL 1.60	16	39½	39	39⅜	+ ⅞
SrsRb 1.40a	92	90¼	89¾	90	+ ¼
Servel	15	7⅝	7⅜	7⅜	. . .
ShamO 1.50	2	39½	39½	39½	+ ½
Sharon .20b	8	21⅜	21⅛	21⅜	+ ½
ShellOil 1.30	114	44½	43	44¼	+ 1
ShellTr .51b	5	23⅜	23⅜	23¾	— ⅛
Sheller 1	12	23⅞	23⅜	23⅞	+ ½
Shertn .35bg	19	8⅞	8⅝	8⅞	+ ⅛
Simmn .80b	7	41⅜	41	41⅜	— ⅛
Sinclair 2	82	46¼	45⅝	46	+ ⅛
SocMob 2.40	65	70⅛	69⅞	70	. . .
SoCalEd .96	74	31⅛	30⅜	31⅛	+ ⅛
SthnCo 1.60	54	53¾	53⅛	53⅛	— ⅛
SoNGas 2	20	51⅛	50⅝	50⅝	+ ⅛
SoPac 1.40	70	36¼	35⅝	36⅛	+ ½
SoRy 2.80	37	66¼	65¼	65¾	+ ¾
Sperry Rnd	279	15¼	14⅞	15	— ⅛
SquarD 1.20	2	45⅝	45⅜	45⅜	+ ⅜
StdBrand 2	11	74⅜	74	74	— ¼
StdOCal 2a	75	66⅛	65⅜	65¾	. . .
SOld 1.80ag	82	60¼	59⅜	59⅞	— ⅛
StONJ 1.30b	286	69¾	68⅞	69¾	+ ⅞
StOO 2.60ag	11	61⅜	61⅜	61¾	. . .
StdPack	32	13½	13¼	13¼	— ⅛
StnWrn 1.20	6	22⅛	21¾

New York Stock Quotations

NEW YORK (UPI)—Stock prices:

—A A—					
Admiral	45	18⅝	18⅛	18⅜	+ ¼
AirPr .20ag	18	62	61¼	62	+ ⅞
AirRed 2.50	47	54⅜	53¾	54⅜	+ ⅜
Alco Pr .30b	14	23⅝	23¼	23½	+ ⅛
AllgCp .11b	29	10½	10⅜	10½	+ ⅛
AllegLSt 2	10	37½	37¼	37¼	— ¼
Allg Pr 1.90	23	50⅛	49⅝	50⅛	+ ⅜
AlliedC 1.80	74	50⅜	49⅝	50⅛	+ ⅜
Allied M 2	2	44⅞	44⅞	44⅞	+ ⅜
Allied St 3	19	52½	52	52½	. . .
AllisCh .25b	80	18⅜	18⅛	18⅜	+ ⅛
Alph PC 1	5	17⅝	17½	17½	— ⅛
Alm Ltd .60	115	26⅞	26¼	26⅜	. . .
Alcoa 1.20	72	68	66½	68	+ 1
Amerada	26	69⅛	68¼	68⅜	— ¾
AmAgCh 1	31	47¼	46½	46¾	+ ¼
Am Air 1	179	26	25½	25⅞	+ ¼
Am BkS 2.40	14	54⅛	53½	53½	— ⅜
Am BdPr 1	33	31¼	30⅝	30¾	. . .
Am Can 2	47	46⅛	45⅜	46	— ⅛
Am CC 2.50	3	52	51¾	52	+ ¼
Am Cn I 1a	10	22⅞	22½	22⅜	— ⅛
Am El 1.08	56	36⅜	36	36¼	+ ⅛
Am&FP .64	25	12⅜	12⅛	12¼	. . .
AmrH 1.44a	43	59⅝	59¼	59½	+ ⅜
Am MFy.90	76	20	⅞20½	20⅝	. . .
Am MC1.40	56	38¼	37⅝	38¼	+ ½
Am Motr.80	90	18⅜	18⅛	18⅛	— ⅛
Am NG1.40	25	42⅛	41⅞	42	. . .
AmSmt 2.80	42	81¼	80¾	81	. . .
Am Std.80	382	17	16¾	17	. . .
AmSugr .90	12	26½	26¼	26½	+ ⅜
Am TT3.60	152	122⅝	121⅜	121¾	+ ¼
AmTob 1.50	171	28¾	28½	28¾	+ ⅛
Am Viscs2	43	66⅞	66½	66⅝	— ⅜
AmZnc .25b	7	19¾	19⅜	19⅝	— ⅛
Ampex	104	20½	20	20⅜	+ ½
Amsted 1.60	21	37	36	37	+ 1
Anacond 1b	60	50	48¾	49¾	+ ¾
Anc WC.50d	z80	32¼	31½	32¼	+ 1
Anc HG1.40	5	32⅜	32¼	32⅜	— ⅛
Ariz PS.80	71	29⅞	29½	29¾	+ ⅛
Armco Stl 3	24	55⅜	55	55¼	+ ¼
Armour 1.40	24	43	42¾	42⅞	— ⅛
ArmtC .80b	27	84	82¾	83⅞	+ 1⅛
AshldOl 1.20	38	28½	28¼	28¼	— ⅝
Atchis 1.20a	81	29⅞	29⅜	29⅞	+ ½
AtlCstLn 2	2	56¼	56¼	56¼	— ¾
Atl Ref2.40	89	52¾	51⅞	52⅝	+ ⅝
Atlas Corp	64	3	2¾	2⅞	+ ⅛
AvcoCp .80	116	28⅞	28¼	28⅝	+ ¼
—B B—					
Babcck 1.72	24	57½	56¼	57½	+ 1⅜
BaldLH .30b	28	13½	13⅜	13½	+ ⅛
Balt&O	2	37½	37¼	37½	. . .
Bangr A.50	3	18⅜	18⅜	18⅜	— ¼
Basic Inc.50	3	11	10⅞	10⅞	— ⅛
BathIr 1.75b	2	37½	37½	37½	. . .
BeatFd 1.40	6	47⅜	47	47	— ⅜
Beech Ac.60	8	14⅛	14	14	. . .
Beech LS 1	20	40¼	39⅝	40⅛	+ ⅝
Bendix 2.40	28	52⅛	51¾	51⅞	— ⅛
BethS .75b	112	30⅜	30⅜	30½	+ ⅛
Blw Kx1.40	12	27⅜	27⅛	27¼	+ ⅛
Bliss EW.60	14	14⅞	14¾	14¾	— ½
Boeing A2	37	35⅜	35¼	35⅜	+ ⅛
Borden .85b	10	63⅛	62½	62½	— ¾
BorgWrnr 2	41	46⅜	45½	45⅞	— ½
BostEd 1.32	8	42⅜	42¼	42½	+ ¼
Briggs Mf	3	5⅞	5¾	5⅞	— ⅛
BristM .70b	16	100¾	100¼	100¼	— ¼
Brnswik .60	96	15⅛	15	15	. . .
Buck Pipe 1	1	29¼	29¼	29¼	— ¼
BucyEr .20b	8	15⅞	15⅝	15⅞	. . .
BuddCo .25b	41	15⅜	15⅛	15¼	+ ⅛
Bullard	3	15⅝	15⅜	15⅝	+ ¼
BurlIn .60b	52	34½	34	34½	+ ⅜
Burroghs 1	66	28⅞	28⅝	28¾	— ⅛
—C C—					
Cal&Hcl .40	4	12½	12⅜	12⅜	. . .
Camel S 2.20	x31	95¼	95	95	+ ⅛
Can Dry 1	7	23	22⅜	22⅞	+ ⅛
CanPac 1.50	144	30½	30	30⅜	+ ⅜
Car P L 1.84	20	67¾	67	67	. . .
Carrier 1.60	10	39	¾39½	39¾	+ ¼
Case J I	53	9⅜	9⅛	9⅛	. . .
CatrTr 1.20	63	45¼	44⅜	45⅛	+ ¼
Celans 1.60	48	48½	47⅜	48	+ ¾
Cnt S 1.10ag	8	28½	28⅛	28⅛	— ¼
Century Ind	4	11	11	11	. . .
Cerro 1.10a	63	27¼	26¾	27⅛	— ⅜
Certntd .60	19	14¼	14⅛	14⅛	+ ⅛
Cessna 1	18	22⅛	21¾	22⅛	+ ⅜
Chp SP 1.80	29	39¾	38⅞	39¾	+ ⅞
Ches Oh 4	88	62⅝	61⅝	62⅝	+ ¾
ChMSp&P	20	15¼	14¾	15	+ ½
Ch&No Wst	25	26⅜	25¼	25¾	+ ⅜
ChiRI .50b	35	25¾	24⅞	25½	+ ½
Chris Cr5id	27	13⅜	13⅛	13⅜	+ ¼
Chrysler 1	355	62⅞	61¼	61½	+ ⅜
Cinn G&E	18	27⅛	26¾	26¾	— ¼
CIT Fin 1.60	41	43⅞	43⅛	43¼	— ½
CitSvc 2.60	40	67⅛	66⅞	67⅛	+ ⅛
Clevite 1.40	4	42¼	42¼	42¼	— ½
CocaCl 2.70	33	95	94⅛	95	+ 1
Colgte 1.20a	34	55⅞	55	55½	+ ¾
CollnsR .20b	38	29¾	29⅛	29⅛	— ¼
Colo F-Ir	22	9⅛	9	9⅛	+ ⅛
CBS 1.40	151	62½	61¼	62¼	+ ¾
Col Gas 1.15	39	30¼	29⅞	30¼	+ ⅜
Col SOE2.20	6	70⅜	69⅞	70⅜	+ ½
ComCr 1.60	38	42⅜	41⅞	42¼	+ ¾
Com Sol .80	20	22¾	22½	22½	— ⅛
ComEd 1.20	25	49¼	48⅝	49	. . .
ConEds 3.30	24	86⅛	85½	86	+ ⅜
ConsFd 1.20	16	41⅜	40¾	41	+ ½
Con NG2.30	9	65	64¾	64¾	+ ¼
Con Col 1.60	18	41	40¾	40¾	+ ½
Containr .90	26	27⅞	27⅛	27⅞	+ ⅜
Cont Bk2.20	17	50¾	50⅜	50½	— ¼
Cont Can 2	60	47⅞	47¼	47⅞	+ ⅛
Cont Mot.40	4	12½	12⅜	12⅜	. . .
ConOil 1.80a	21	61¼	60¾	61¼	+ ¾
Contrl Data	636	71¼	68¼	71	+ 2¾
ContA .80ag	1	25⅜	25⅜	25⅜	+ ⅜
CooprB 1.60	5	32⅞	32¾	32¾	. . .
CornPd 1.40	36	56¼	55⅝	56	. . .
Crane Co2	6	48½	48¼	48½	+ ⅜
CrnZl 1.80a	18	50¼	50	50¼	+ ¼
Crucible .80	77	21¼	20½	21⅛	+ ⅝
Cudahy Pk	1	7⅛	7⅛	7⅛	+ ⅛
CurtWr .75b	85	21⅜	21⅛	21½	+ ⅜
—D D—					
Dayco	22	18½	18	18½	+ ½
Day P&L 1	10	28⅜	28⅛	28½	— ⅛
Decca R1.20	1	45⅜	45⅜	45⅜	. . .
Deere 2.20a	26	64¼	63¾	63⅞	+ ⅛
DelHd .60b	127	22⅛	21½	22	+ ½
Det Eds1.20	12	32¼	32	32	— ¼
Dia Alk 1.80	13	47½	47	47⅛	— ½
DinersCb 6i	19	20¼	19½	20	+ ½
DistSea 1.80	9	50⅜	49⅝	50⅜	+ ⅝
DrPeppr .80	14	33⅜	33⅛	33¾	+ ⅝
DouglasA 5i	13	23⅞	23⅝	23⅝	. . .
Dow 1.60ag	44	60⅜	59⅜	59⅝	— ½
Dreser 1.20	34	26⅜	26⅛	26¼	. . .
du Pont 3b	22	244¼	243¼	243¾	+ ½
Duq Lt 1.28	23	31⅞	31⅜	31⅝	— ⅜
—E E—					
East AirL	55	20½	19¾	20½	+ ⅝
EastGF 1.60	4	63¼	63	63¼	+ ¼
EastStStl 4i	14	16⅞	16⅝	16¾	— ⅛
EastKod 2b	54	108⅜	107¾	108⅛	+ 1¼
EatnM 1.80	70	36½	35⅞	36⅛	+ ¼
ElPso NG 1	47	19	18¾	18¾	— ⅛
Eltra Cp 1	7	26⅛	25¾	26	+ ⅜
EmerR .20b	10	10¼	10⅛	10⅛	. . .
End Jn	18	19½	19½	19½	+ ⅛
Erie Lack	15	3⅜	3¼	3⅜	+ ⅛
ExCello 1.60	8	41⅝	41¼	41⅝	+ ¼
—F F—					
Fair Strat	14	6¼	6¼	6¼	. . .
Falstff 1.40	5	36⅞	36½	36½	— ⅛
FedMg 1.70	4	46⅜	46½	46⅜	+ ⅛
FerroC 1.60	16	42⅜	41⅞	42⅜	+ ½
Firestone 1	92	34½	34	34½	+ ½
FirstNSt 2a	20	57¼	56⅜	56¾	— ½
Flintkt .40b	27	22¼	22	22	— ¼
FlaPwr 1.04	11	44⅞	44⅜	44⅞	— ⅛
Food Fr .90	12	22¾	22⅜	22¾	+ ⅛
FoodMrt .60	2	14	14	14	. . .
Ford 1.80	190	52⅜	51⅞	52½	+ ⅛
FreeptS 1.20	32	24⅞	24⅜	24⅞	+ ¾
FruhT 1.20	80	29⅞	29⅜	29⅜	+ ⅛
—G G—					
Gen Acp 1	9	19⅜	19½	19⅜	+ ⅛
Gen Bk	32	9⅜	9¼	9⅜	+ ⅛
Gen Dynam	128	26½	25⅝	26¼	+ ⅛
Gen Elec 2	117	80⅞	79⅞	80½	+ ¼
Gen Food 2	47	83½	82¾	83⅜	+ ½
GenMill 1.20	31	35½	35⅛	35⅛	. . .
GenMt 1.50b	178	70⅞	70	70⅜	+ ¼
GenPrn 1.20	39	39¼	38¼	39¼	+ ¾
Gen PU 1.20	23	33⅛	32¾	32¾	— ⅛
GenStil 1	48	22⅝	22	22⅜	+ ⅜
Gen TelE.80	144	24⅞	24½	24¾	+ ⅛
Gen T&R.40	81	24¾	24⅛	24⅜	— ⅜
Gillette 1.10	918	35⅝	34⅜	34¾	—1
Glen Ald .50	82	15½	15¼	15½	+ ⅜
Glidden 2	3	41⅜	41⅛	41⅜	+ ⅛
Goodrh 2.20	71	48	47⅝	48	+ ¼
Goodyear 1	83	34¾	34⅛	34	+ ⅜
Grant 1.20	33	23⅞	23⅛	23⅞	+ ⅜
GtAP 1.20ag	10	46	45⅞	46	+ ⅛
Gt NPap 1	6	43	42½	42½	— ½
Gt NorRy 3	35	53¼	51⅜	52⅞	+ 1⅜
GtWSg 1.40a	50	45⅞	45	45¾	+ ⅛
Grhd 1.30ag	34	41	40⅝	41	+ ½
Grum A1.50	26	47¾	47¼	47½	+ ⅛
GulfMO 1b	19	38⅛	37⅞	38⅛	+ ¾
Gulf Oil 1.60	173	47⅜	46⅞	47⅛	+ ⅛
—H H—					
Hallibrt 2.40	44	50¼	49⅞	50¼	. . .
HamlP 1.20	2	32⅞	32⅞	32⅞	— ⅛
HarWlk 1.80	12	34¼	34⅛	34½	— ⅛
HercPd .30b	31	37⅛	37⅛	37¼	— ¼
Hershey .70	5	33¼	33¼	33¼	+ ¼
Hilton 1.50	38	25⅜	24⅞	25⅜	+ ⅜
Homst 1.60a	45	51⅜	50⅜	50⅜	— ⅜
Hooker Ch 1	28	39½	38⅝	39½	+ ¾
HoweS .30b	17	13	12⅞	13	+ ¼
HudBy 2¼b	2	51½	51⅛	51½	— ⅛
Hupp 4i	30	7⅛	7	7	. . .
—I I—					
Idaho Pw 1	8	34⅜	34½	34⅜	+ ⅛
Ideal Cm 1	11	24⅜	24¼	24¼	— ⅛
Ill Cent 2	5	56½	56	56½	+ 1½
Ill Pwr 1.20	17	39	38¾	38⅞	+ ¼
Ing Rand 3	9	80¼	80	80	— ¼
InlndSt .80b	38	39⅜	39⅛	39¼	+ ⅛
InspCp .40b	7	36½	36¼	36½	. . .
IBM 4	87	443¼	434¼	440⅜	+ 4⅞
IntHarv 2.40	22	59⅞	59⅛	59⅞	+ 1
Int Nickel 2	40	62	61¾	61¾	— ⅛
Int Pap 1.05	86	30	29⅜	29¾	— ¼
Int T&T 1	96	51⅛	50¾	50¾	— ⅛
Ia P&L 1.80	x2	57⅛	57⅛	57⅛	+ ¼
ITE CirB	5	15⅜	15⅛	15⅛	— ⅜
—J J—					
Johns Man2	56	47⅜	46¾	47½	+ ¼
Jones L 2.50	51	54	52¾	53⅜	+ 1⅛
Joy Mfg 1	x12	24	23⅞	23⅞	. . .
—K K—					
KaiserAl .90	53	39¼	37⅛	39¼	+ 1⅜
Kan CSo 2	15	46⅜	45⅞	46	+ ¼
KelseyHa 2	2	39½	39½	39½	. . .
Kennecott 2b	59	73½	72⅛	73½	+ 1½
Kern CL2.40	19	70½	69⅝	70½	+ ⅞
KimbClk 2	46	62¼	61⅛	62¼	+ ¾
Koppers 2	3	40⅞	40⅜	40⅞	. . .
Korvette	62	28⅜	27¾	27⅞	+ ⅛
Kresge .60b	10	23⅜	23⅛	23⅛	— ¼
Kress .40d	17	18¼	18⅛	18⅛	. . .
Kroger 1.10	61	30⅛	29½	30⅛	+ ¼
—L L—					
Lee Rub	5	18	18	18	. . .
Leh PtC 1	10	18½	18½	18½	. . .
Leh Vlnd	22	1¼	1¼	1¼	. . .
LOFGls 2.60	76	52¼	51¾	51¾	— ½
Lib McN 2i	17	15	15	15	+ ⅛
Ling&My 3	16	76¼	75⅜	75¾	+ ¾
Link Blt2.40	6	51¾	51¼	51½	— ¼
Litton 2.50id	129	74⅝	73⅜	74⅜	+ ½
Lckhd 1.20a	53	56⅞	56	56⅜	+ ⅜
Loews Thtr	50	18⅝	18⅜	18⅝	— ¼
Lone Star 1	56	20¾	20¼	20⅜	+ ⅛
Lone Star 1	84	23⅜	22⅝	23⅛	+ ⅛
Lorillrd 2.50	34	47¼	46⅝	47	+ ⅛
Lou N 1.50b	133	81½	81	81½	+ 1
Lukens .50b	5	42¾	41½	42¾	+ 1¼
—M M—					
Mack T 1.80	61	39½	38	39½	+ 1¼
Macy 2.20	6	65½	65	65	— ½
Magma .20b	15	25¾	25⅜	25¾	+ ⅜
Magnvx .70	92	43½	42⅜	42¾	+ ⅛
Mart 1.60ag	26	59¼	58¾	59¼	. . .
Mar Md 1a	36	33⅜	32¾	33⅜	+ ⅝
MarlRk 1.40	1	30	30	30	. . .
MarshF 1.40	13	35	34¾	34¾	. . .
Mart Mar 1	97	19⅞	19⅝	19⅝	— ⅛
May DS 2.20	42	61	60½	60¾	— ¼
McCrory .80	8	12½	12⅜	12⅜	+ ⅛
McDonl 1ag	38	57½	56¼	57	+ ⅜
McGr E 1.40	91	39¾	39	39¾	+ ¾
McKess 1.50	16	46	45½	45⅝	+ ⅛
Merck 1.80	45	95¼	94¼	95	+ 1¼
MGM 1.50	17	32⅛	31⅝	31⅝	— ⅜
MidSoU 1.10	22	37⅞	37⅝	37⅝	+ ⅛
Midl Ross 3	3	65⅛	65	65	— ⅜
Min Chm.70	21	20⅞	20½	20¾	+ ⅛
Minn Hw 2	30	104½	102¾	104½	+ 1½
Min MM .90	106	59⅜	58¾	59	+ ¾
Min PL 1.80	3	46¼	46	46	. . .
Mission	81	54⅞	54¼	54⅞	+ ⅝
Mo KanTex	5	3⅞	3¾	3¾	— ⅛
Mo Pac 2.40	2	67	66¼	67	+ 1¼
Monsnt 1.20	77	51⅛	50½	50⅞	— ¼
Mnt DU 1.40	6	40⅛	40	40⅛	. . .
Mnt Pw 1.12	7	36¾	36⅝	36⅝	— ⅛
Montec .68b	1	17⅞	17⅞	17⅞	+ ⅛
Mont Wrd 1	99	37½	37	37	— ¼
Morrl .80ag	3	25	24¾	24⅞	+ ⅛
Motorola 1	17	72⅝	72⅛	72⅝	+ ½
Mur GC 1.20	21	22⅞	22½	22⅝	+ ⅛
Murray	10	38⅛	37½	38⅛	+ ⅜
—N N—					
Nt B 1.57½b	22	53½	53	53	— ½
Nat CR 1.20	38	70¾	69¾	70¾	+ ½
NatCLs 1.20	18	26¾	26½	26½	— ¼
NatDry 2.20	23	65⅞	65¾	65¾	+ ¼
NatDist 1.20	57	25¾	25⅜	25⅜	+ ¼
Nat Gyp2ag	17	47¼	46⅝	47¼	+ ¼
NatLd 1.50b	88	73¼	72⅝	73¼	+ ½
NatSt .70ag	8	44¼	43¾	44¼	+ 1
Nat Tea .80	10	16½	16¼	16½	+ ¼
NevadPr .60	9	33¾	32⅞	33¾	+ ⅞
Nwbry .25b	12	19⅞	19¾	19⅞	. . .
NewEE 1.12	14	27	26⅞	27	. . .
Newt M2.40	8	80⅛	79¾	80	+ ¼
NwprtNs 1b	8	49	48¾	48⅞	. . .
NYC .32½d	55	21⅞	21⅜	21½	+ ¼
NYC&SL 2	40	43⅞	43⅛	43⅝	+ ⅜
Niag Moh 2	41	51⅞	50¾	51⅞	+ ⅞
Norf&W 5a	11	121	119	120¾	+ 1¼
No AmAv 2	40	59½	58¾	59	. . .
No AmC .80	16	23⅛	22½	22⅞	— ⅛
No NGs 1.60	20	52⅛	51	51	— ⅜
No Pac2.20a	24	46¾	46	46⅜	+ ¼
NoStPr 1.36	12	36¾	36⅝	36⅜	— ⅛
NwstA .50b	21	51	50½	51	+ ⅜
—O O—					
OhioEd 1.70	43	47¾	47⅛	47¾	+ ⅜
OklaGE .72	51	24⅜	23⅝	24⅛	+ ⅜
ONG 1.40ag	10	37	36¾	36¾	— ¼
Olin Math 1	47	42¾	42⅛	42⅜	+ ⅜
Orng&R .70	4	30½	30¼	30¼	— ¼
Otis El 1.80	12	49¼	49	49¼	+ ¼
OutbrM .30b	256	11½	11¼	11¼	— ⅜
Owens CF 1	17	58	57¾	58	— ¼
OenIllG 2.50	7	84⅜	84⅛	84½	+ ½
OxfdPp 1.20	1	32¾	32¾	32¾	+ ¼
—P P—					
Pac GEl 1	61	32	31⅝	31⅞	+ ¼
PacLt 2.40	42	58⅜	57⅜	58½	+ ¾
PnAWA .80	282	39½	38⅝	39⅞	+ ⅞
PaEPL 2.20	14	73⅜	73	73¼	+ ¼
ParamP 2	15	41⅜	41	41⅜	+ ¾
PrkeDv 1a	93	26	25⅝	25⅞	. . .
PeabdyC .70	2	37⅜	37⅛	37⅜	+ ⅛
Penny 1.20a	51	42⅜	42⅛	42⅛	— ¼
PnDCm .50b	5	16⅝	16⅝	16⅝	. . .
PennPL 1.36	20	34¾	34¼	34¼	— ⅝
PennR .25d	230	19⅝	18¾	19⅜	+ ½
PepsiC 1.40	90	55¾	54	55¾	+ 1⅛
Pfizer .80	31	51½	50½	51	+ ⅛
PhlpD 1.50b	99	62	61½	61½	. . .
PhilaEl 1.20	91	35	34¾	34⅞	— ⅛
PhilMr 3.60	19	79¾	79⅛	79⅝	+ ⅝
PhillipsP 2	48	52⅞	52¼	52¼	— ¼
Pllsbry 1.60	1	55	55	55	+ ½
Pipr Air 1a	3	28	28	28	+ ⅛
PtsPG 2.20a	53	53⅜	53½	53⅜	. . .
Polaroid .20	150	160⅜	156¼	158¼	+ 2
PrctrG 1.60	38	77⅜	76¾	76¾	— ½
PbSEG 2.40	37	74½	73¾	74¼	. . .
Pullmn 1.40	35	29	28⅜	28⅞	. . .
PureOil 1.60	90	45	44⅜	44⅞	. . .
—R R—					
RCA 1.40	104	70⅝	69¼	70⅛	+ ⅝
Ranco .80	11	17⅞	17⅝	17⅞	+ ⅛
Rayonier 1	48	28¼	27½	28¼	+ ⅞
Raython 3id	25	23¼	23	23¼	. . .
Reading	2	11½	11½	11½	+ ⅛
RepAvn 1	56	17½	17⅛	17¼	. . .
RepublSt1 2	58	36⅞	36	36½	+ ½
Rvln 1.10ag	176	44⅜	43⅝	43¾	+ ¼
Rxall .50ag	126	36¾	34⅜	36⅜	+ 2⅛
ReyMet .50	164	35¼	34½	35	. . .
ReyTob 1.60	103	39⅛	39	39⅛	— ¼
Richfld 1.80	18	42⅞	42¾	42¾	— ¼
Riegel 1.20	11	32⅛	32	32	. . .
Rbrtshw 1	3	24½	24¼	24½	+ ⅛
Roch G&E 1	17	33½	33¼	33⅜	— ⅜
RockStd 2	22	42⅜	42	42	— ¼
RohrCp 1	8	16⅞	16⅝	16⅞	+ ¼
RyiDt 1.01b	161	48⅝	48¼	48⅜	+ ⅛
Royal McB	8	9⅛	9⅛	9⅛	. . .
Rbroid .80b	12	27¼	26⅞	26⅞	— ⅜
—S S—					
Safewy 1.60	94	60⅜	59⅛	60	+ ¾
StJoLd .50b	49	34	33⅜	34	+ ½
SRgs 1.40ag	75	30¾	30⅛	30⅝	+ ⅜
SnDgo 1.28	19	37½	37⅜	37½	+ ⅛
Sangm .25b	6	10⅜	10⅜	10⅜	. . .
Schenley 1	69	22⅜	21⅜	22⅛	+ ⅜
Scherg 1.40	30	37⅞	37½	37⅞	+ ¼
Schlmbgr 1	32	66½	65½	66⅜	— ⅝
ScottPp .80	84	33½	33¼	33½	. . .
SbrdAL 1.60	16	39½	39	39⅜	+ ⅞
SrsRb 1.40a	92	90¼	89¾	90	+ ¼
Servel	15	7⅝	7⅜	7⅜	. . .
ShamO 1.50	2	39½	39½	39½	+ ½
Sharon .20b	8	21⅜	21⅛	21⅜	+ ⅛
ShellOil 1.30	114	44½	43	44¼	+ 1
ShellTr .51b	5	23¾	23¾	23¾	— ⅛
Sheller 1	12	23⅞	23⅜	23⅞	+ ½
Shertn .35bg	19	8⅞	8⅝	8⅞	+ ⅛
Simmn .80b	7	41⅜	41	41⅜	— ⅛
Sinclair 2	82	46¼	45⅝	46	+ ⅛
SocMob 2.40	65	70⅛	69⅞	70	. . .
SoCalEd .96	74	31½	30⅞	31⅛	+ ⅛
SthnCo 1.60	54	53¾	53⅛	53⅛	— ⅛
SoNGas 2	20	51½	50⅝	50⅝	+ ⅛
SoPac 1.40	70	36¼	35⅝	36⅛	+ ½
SoRy 2.80	37	66¼	65¼	65¾	+ ¾
Sperry Rnd	279	15¼	14⅞	15	— ⅛
SquarD 1.20	2	45⅝	45⅝	45⅝	+ ⅜
StdBrand 2	11	74⅝	74	74	— ¼
StdOCal 2a	75	66⅛	65⅝	65¾	. . .
SOld 1.80ag	82	60¼	59¾	59⅞	— ⅛
StONJ 1.30b	288	69¾	68⅞	69¾	+ ⅞
StOO 2.60ag	11	61¾	61⅜	61¾	. . .
StdPack	32	13½	13¼	13¼	— ⅛
StnWrn 1.20	6	22⅛

These Want Ad Pages Can Bring Almost Automatic Results!

LOCAL WANT AD RATES

Cash Minimum $1.05 Charge $1.50

No. of Days	15 Wds. or less	Each Word over 15 add:
1	$1.05	7c
2	$2.10	14c
3	$2.85	19c
4	$3.60	24c
7	$5.70	38c

RATES QUOTED ARE FOR CONSECUTIVE INSERTIONS ONLY

In Memoriams. Card of Thanks. $3.00 for 10 lines or less 30c each line over 10

MAIL YOUR AD WITH REMITTANCE TO

Want Ads, Times-News Cumberland, Md.

DIAL PA 2-4600

1-Announcements

GET OUT OF DEBT

IN ONE YEAR OR LESS

If you have a sincere desire to get out of debt and consolidate your bills—both PAST DUE and CURRENT.

Call PA 4-1466 Dept. A

NOT A LOAN COMPANY
NO CREDIT CHECK
NO CO-SIGNERS

GENERAL BUDGET CORP.

72 Pershing St. Room 11

2-Automotive

HEAT MELTS STEEP JEEP PRICES

Snowtime's no time to buy your Jeep. Save hundreds. Buy now and pay during winter. Catch your Jeep dealer asleep. It's easy!

51 JEEP WAGON
Was $850 ..... NOW $695

52 UNIVERSAL JEEP
Was $895 ..... NOW $690

52 JEEP WAGON
Was $995 ..... NOW $650

56 JEEP WAGON
Was $1250 ..... NOW $1125

57 JEEP PICKUP
Was $1250 ..... NOW $1175

JEEP SNOWPLOW 12 V
Brand New
Was $380 ..... NOW $269

All above models 4 wheel drive. Some ready to go, some need repair. Payments as low as $24.00 monthly!

PENN - MAR
Rambler-Jeep Sales & Service
LaVale — Phone PA 2-6340

GMC TRUCKS
Case Tractors and Machinery
New Holland Farm Machinery
Wisconson Engine
We Stock a Complete Line of Parts For Everything We Sell
Collins G.M.C. Truck Co.
Rt. 40 East Phone PA 2-3922

GULICK'S

1961 Merc. Meteor V8 "600"
4-Dr. M'Matic. Very Nice Car.
PA 2-1401 Sale Price $1350

Try these Quality Cars at . .

LONACONING MOTORS
60 Chrys. Wind. 4-Dr. AT.
60 Valiant 4-Dr. V-200. AT.
59 Ford 4-Dr. H'Top. AT.
58 Plymouth 4-Dr., AT.
57 Dodge 2-Dr. H'Top. AT.
PHONE 463-3501

Wednesday's Special — 1956 Plymouth Club Cpe. V-8, AT, R&H. Full price $295. No down payment plan available. Lloyd N. Fox, pres. & mgr.
Home of Quality!
USED CAR SUPERMARKET
630 GREENE ST. PA 4-4730

Repeat Performance

1953 PONTIAC
4-Door with Automatic Transmission, Radio, Heater. Sharp!
$151

1955 DODGE 2-DR. HARDTOP
A V-8 with Automatic Transmission, Radio, Heater. Mechanically good — needs minor body repairs.
$161

1955 MERCURY
4-Door V-8 with Automatic Transmission, Radio, Heater. Beautiful Apple Green!
$372

1955 BUICK CONVERTIBLE
Automatic Transmission, Power Steering, Radio, Heater, Practically new top.
$419

1956 MERCURY
2-Door Montclair Hardtop with Automatic Transmission, Radio, Heater.
$398

1956 DESOTO FIREDOME
2-Door Hardtop with Automatic Transmission, Power Steering, Radio, Heater. Tu-Tone Paint.
$497

1957 PLYMOUTH 4-DOOR
A V-8 with Automatic Transmission, Radio, Heater, Air Conditioning!
$657

1960 DODGE 4-DOOR
A V-8 hardtop with 3-speed Automatic Transmission, Power Steering and Brakes, White Walls, Radio, Heater. Loaded!
$1507

1962 PLYMOUTH BELVEDERE
4-Door V-8 with Torque Flite Transmission, Power Steering, Heater.
$2287

NOTHING DOWN
On The Spot Financing
Gurley's Inc.
Dependable Dodges!
USED CAR LOT
Open Weekday Eves 'til 9
212 Greene St. PA 2-0202

2-Automotive

PICK YOUR CAR
COME
PREPARED TO TRADE!!
at
THOMAS Chevrolet Co.
Bedford, Pa.

62 CADILLAC $4695
Sedan de Ville with Full Cadillac Power Equipment.

61 CADILLAC $3795
Sedan de Ville with Full Cadillac Power Equipment.

60 CADILLAC $2995
Fleetwood Sedan with Full Cadillac Power Equipment. 1 Owner.

59 CADILLAC $2495
'62' Coupe with Full Cadillac Power Equipment.

57 CADILLAC $1395
Fleetwood with Full Cadillac Power Equipment.

62 JEEP $1495
Station Wagon with 4 Cylinder Engine & Overdrive.

61 OLDSMOBILE $2150
D-88 4-Door with Hydramatic Transmission, Power Steering and Brakes.

61 CHEVROLET $2050
Impala V-8 Hardtop Sedan with Powerglide Transmission, Radio and Heater.

61 CHEVROLET $1995
Parkwood V-8 Station Wagon with Powerglide Transmission, Radio and Heater.

60 PONTIAC $1795
Starchief 4-Door with Hydramatic Transmission, Power Steering, Radio, Heater.

60 OLDSMOBILE $1795
D-88 4-Door Sedan with Hydramatic Transmission, Radio and Heater.

60 CHEVROLET $1350
Biscayne 4-Door 6 Cylinder with Standard Transmission.

60 CORVAIR $1195
500 4-Door with Powerglide Transmission, Radio and Heater.

59 OLDSMOBILE $1350
D-88 Holiday Sedan with Hydramatic Transmission, Radio and Heater.

59 CHEVROLET $1250
Impala V-8 Hardtop Sedan with Powerglide Transmission, Power Steering.

59 PLYMOUTH $1050
Custom V-8 Station Wagon with Automatic Transmission, Power Steering and Brakes.

NOW—"OK" USED CARS
Have A 1 Year "G.W."
Guarantee
THOMAS CHEVROLET CO.
E. Pitt St., Bedford, Pa.
Open Eves 'til 9
Phone 623-8131

HAROLD'S

60 Lark V-8 4-dr. AT .. $895
58 Rambler Wagon $895
58 Plymouth 4-dr. $495
58 Ford V-8 Wagon $795
57 Rambler Wagon $695
57 Ford V-8 Wagon $695
57 Ford 4-door $595
57 Ford 2-door $495
57 Plymouth Sedan ... $495
56 Chev. BA. 4-dr. HT . $595
56 Plym. 2-door $395
56 Ford 2-door $395
55 Chev. 2-door $395

TRUCKS
58 Chev. ½ T. Panel
57 Chev. ¾ T. Pickup, 4-Speed
56 Ford ½ T. Pickup
54 Ford ½ T. Pickup
54 Chev. ½ T. Pickup
52 Ford ¾ T. Pickup, 4-Speed
Trucks of All Descriptions!
Dingle Hill, Rt. 220 PA 2-3680

MASSEY-FERGUSON TRACTORS
FARM MACHINERY
Kight's Garage Balto. Pike PA 4-4170

TYLER AUTO SALES
305 So. CENTRE STREET
Phone 724-2222 or 724-2223

57 STUDE Silver Hawk. New Rubber, Nice Cond. $595
BABB MOTORS, LOCUST GROVE

1963 FORD Galaxie 500 XL 405 hp engine. Take over payments. Call 722-6311.

NELSON AUTO SALES
62 Ford Wagon, RH, S/S
62 Rambler "6" 2-Dr., RH, S/S
61 Comet 4-Dr., RH, AT, 6000 mi.
59 Ford Galaxie Sp. Cpe., RH, AT
59 Impala Spt. Cpe., RH, S/S
Potomac St. Ridgeley RE 8-9290

56 Chevrolet 2-Door Sedan $200
56 Ply, 4-Dr. $200 55 Ply. 4-Dr. $150
TELEPHONE PA 4-1704

58 RAMBLER 2-DR., "6" SS. ..... SPECIAL $395
CHARLIE'S GARAGE
536 N. MECHANIC ST.

1961 Falcon 2-dr. Deluxe, low mileage, one owner, like new.
SMOAK AUTO SALES
1239 Nat'l. Hwy., LaVale 729-1787

61 LARK CONVERTIBLE 6-Cyl., S/S. Like New $1395
HARE MOTOR SALES
Orchard & Wms. 9 to 9, PA 2-4664

1961 CORVAIR, standard transmission, radio, heater, windshield washers. Prefer little older car with automatic transmission. PA 4-2299.

DISMANTLING LATE MODEL CARS
CRITES AUTO PARTS
OLDTOWN, MD. PHONE 395-5210

56 PONTIAC 4-DR. AT. RH.
'54 CHEVROLET 4 DR. SS
KNOX ST. MOTORS PA 2-1488

1951 CADILLAC CONVERTIBLE
NEW TOP. GOOD RUBBER
PHONE HO 3-4942

1960 DODGE CONVERTIBLE $1350. APPLY 214 SEYMOUR ST. PHONE PA 4-7448

For a New or Used FORD Car or Truck Call: JIM RAUPACH. Gratton Ford. PA 2-3456.

1962 CORVETTE, fuel injection, 4-speed, positraction, competition brakes, red, black interior. Excellent condition. McINTYRE CHEVROLET.

1960 Cadillac with air conditioning A-1 condition PA 2-7664

1956 Ford 2 door hardtop V-8 Automatic transmission PA 4-2110 after 6 p. m.

1955 MERCURY Montclair. Plexiglass sun roof. V-8, automatic, radio, heater. $165 cash PA 4-0346 after 5:15 p. m.

1960 FORD Fairlane 4 door sedan, 6 cylinder, straight shift. Will take trade. PA 4-4945.

2-Automotive

1963 Studebaker Hawk
fully equipped with 4 speed shift. Air conditioning, low mileage.

1963 Studebaker Daytona
Hardtop demonstrator with 4 speed shift and big engine.

Open Evenings 7 to 9
COLLINS STUDEBAKER
75 Henderson Ave. PA 4-1542

1950 Chev. ½ ton Pickup. A-1 shape $325. Sacco Bros. Sand Patch, Pa. Dial ME 4-4962. Open 7 days a week and evenings.

1954 PLYMOUTH 4 door, overdrive, new $25 seat covers. Has some rust $75. Apply 323 Race St. after 3 p. m.

60 PLYMOUTH 9 PASSENGER STATION WAGON. SAME AS NEW. PHONE 355-4826

ATTENTION

The all new Studebaker Champ ½ Ton pickup with 8 foot bed and small V8 engine is now on display at showroom.

Open Evenings 7 to 9
COLLINS STUDEBAKER
75 Henderson Ave. PA 4-1542

1956 CHEVROLET BELAIR 4-DOOR, Automatic transmission, V-8 engine. Very good condition. PA 2-1961.

1953 ¾ TON FORD. Radio, heater 8 ply tires. Excellent condition. $275. PA 2-2886.

1960 METROPOLITAN, 29,000 miles, excellent condition. $795. Must sell—being transferred. Call Lloyd Lantmyire. EX 5-5122.

1963 CORVAIR Monza convertible. 102 horsepower, 4 speed, 9,000 miles. Mint condition. $2150. 729-0400 after 5 p. m.

AUSTIN Healy Sprite, 1961. Needs some motor work. $1075 or best offer. PA 4-3229 after 3:30 p. m.

1952 DODGE flat bed dump. No reasonable offer refused. To settle estate. Parked at Allegany Inn. Owner, Room 207 after 6 p. m.

3-Accessories, Tires, Parts

WESTERN AUTO DEALER
LaVale Shopping Center PA 4-7102

NEW INNER TUBES
650 — 670 — 710 x 15
700 — 760 — 800 — 820 x 14
$2 Each Plus Taxes.

SPECIAL
600 x 13 ..... 10.95
Tbls. FS ..... plus tax

ANDY'S
Auto Servicenter & Tire Sales
103 Henderson Ave — 6 Williams St.
Phone PA 2-3190

4-Auto Glass

GLASS INSTALLED
(WHILE YOU WAIT)
BEERMAN AUTO PARTS
519-521 N. Mechanic PA 4-0250

5-Auto Repairs, Service

SPECIAL SEALS installed 26.47. Strides Transmission Service, 701 Baltimore Ave. PA 4-2306.

WHEEL BALANCING $1
FRONT END ALIGNMENT $6.50
PRATT'S SUNOCO 642 Green PA 4-9725

HARTMAN'S Auto Electric. Generators, starters, tune-ups. Work guaranteed. Rear 88 Knobley St. Ridgeley, W. Va.

7-Business Opportunities

MOTEL—10 UNITS plus living quarters. Room for expansion. See Mr. Kidwell, evenings. Lee's Terrace Motel, Route 40, ½ mile east, Frostburg, Md.

OFFICE space for rent in Burton's LaVale Shopping Center. 750 sq. feet—new—modern—will finish for occupant. Phone Tom Burton. PA 4-3853 or PA 2-5466.

7A-Carpet Cleaning

Carpets & Furniture Cleaned
All work done in your home. All dry, ready for use same day. Dial 729-2010.
ABBOTT'S DURACLEAN SERVICE
Mothproofing - Fireproofing

9-Electrical Work, Fixtures

ELECTRIC WORK
Motor Repairing. Wiring and Fixtures
QUEEN CITY ELECTRIC CO.
Westinghouse Apparatus Agent
158-160 Frederick St. Phone PA 2-1133

ELECTRIC WORK
FREE ESTIMATES ON WIRING
Serling Electric Co., Inc.
116 N. CENTRE ST. PA 2-4800

10-Financing, Money to Loan

Finance Plumbing & Heating
— McKAIG'S —

LOANS in a HURRY!
ON ARTICLES OF VALUE
Also Unredeemed Values
MORTON LOAN CO.
33 Baltimore Street

1st & 2nd MORTGAGE LOANS. Any amount. Any purpose. Phone 202-393-1215. Agents invited to represent us. EQUITY INVESTMENT CORPORATION 1000 Vermont Ave., N.W., Wash., D. C.

11-For Rent

FOR LEASE, LAVALE, ROUTE 40 WAREHOUSE, SHOP STORAGE UNITS PENNSY PA 2-7443

12-Apartments

646 WASHINGTON St. Furnished or Unfurnished. Living-Dining Room, Bedroom, Kitchen. Refrigerator, Range, Bath. Adults.

4 ROOMS Unfurnished, 3 Rooms Furnished Heat, Water, Hot Water. Modern. $75.00 monthly. Call PA 4-7088.

PRIVATE entrance, bath, 1st floor, 4 rooms. Heat, hot water, garage. Baltimore Pike $60. PA 2-7168.

13-Furnished Apartments

SMITH Apts. — 725 Kelly Blvd. Clean and comfortable, laundry facilities. Rent reasonable. PA 2-8100. PA 4-2498

3 LARGE clean rooms. Private bath, porch, entrance. Utilities furnished. Adults only. 707 Baker St.

2-LARGE rooms, nicely furnished. Adults. Reference. Utilities furnished. Apply: 10 Altamont Terrace. PA 2-6761.

4 ROOMS and bath completely private, newly decorated. Adults only. 306 Washington St. PA 4-0916.

WEST Side 3 rooms near court house. Utilities furnished. Adults $15 per week. 20 N. Smallwood St.

FIRST Floor: 4-Lovely Comfortable Modern Rooms. Private. Porches. Basement. Ideal retired persons. 755 Fayette.

3 rooms, private bath. Porch. Laundry facilities. 1 or 2 adults. 406 Park St.

PRIVATE, NICE, 2 ROOMS AND BATH PARKING Utilities PA 4-4762

FURNISHED APARTMENT
214 CENTRAL AVE.
ONE PERSON PREFERRED

2 ROOMS, furnished, completely automatic gas heat, laundry facilities, 11 Ridgeway Terrace, PA 2-6510.

First floor beautiful efficiency All private, parking $15 weekly PA 2-1570

14-Unfurnished Apartments

2 BEDROOMS, private bath. First floor. Private entrance. Decatur Manor Apartments, PA 4-7110 or PA 4-6152.

SOUTH END—One 6 room, private bath, entrance and porch, sun parlor, garage, basement and laundry. Heat. PA 2-7437.

14-Unfurnished Apartments

4 ROOMS, bath. 2nd floor. All private. Near South Cumberland business district. Phone PA 2-6709.

MODERN 4 ROOMS, heat, hot water furnished $75 month. 11 Frederick St. Perrin & Perrin. PA 4-2960.

5 Rooms, bath porch, second floor, Browning St. Dial RE 8-9574.

WILSON Apartments: 3 rooms and bath, the very best. Apply after 3 p. m. 105 Washington St.

535 GREENE—Large Apartment, 5 rooms, porch, storage space, laundry facilities. Heat, hot water furnished. Apply: 20 N. Smallwood.

(1) 3-ROOM, (1) 6-room apartment. Hot and cold water supplied. 890 Sperry Terrace. Rent reasonable. Phone PA 2-7195.

APARTMENT FOR RENT
WEST SIDE
PHONE PA 4-3064 OR PA 4-6980.

323 BALTIMORE AVENUE, 4 ROOMS, BATH, HEAT, HOT WATER. ADULTS. PA 2-2049 OR PA 2-6555.

NEW modern 2-bedroom apartment just completed. $75 month. Phone Romney 906. Night, Romney 704.

3 rooms, bath, first floor, private. Heat and water furnished. LaVale. Call PA 2-0907

ONE 4 ROOM and one 5 room apartment, third floor. Modern with built-in kitchens. Zone heat control. Central location at 228 Baltimore Ave. Apply 228 Baltimore Ave.

100 COLUMBIA St. 4 rooms, bath. Private. 1st floor $75.00 per month. Call C. Glenn Watson. PA 2-4040.

NORTH END—2nd floor, private, modern 3 rooms, heat & hot water furnished. PA 2-4284. 10 a. m. to 1 p. m.

4 ROOM apartment, second floor, semi-private bath, porch. Phone PA 2-4698 after 3:30 P.M.

3 Rooms with bath, Lonaconing. Phone HO 3-2871

4 rooms, private bath Apply at 19 Lang Ave.

3 Rooms, private bath. Entrance, Heat. PA 2-0285 1211 Ella Avenue.

4 ROOMS, BATH, GARAGE HOT WATER FURNISHED ADULTS. CRESAPTOWN 729-0979

MODERN 3 room apartment, private bath and entrance. Hardwood floors, birch cabinets, porch. Heat and hot water furnished. $60. Adults. Apply Gross Brothers, Henderson & Knox.

3 ROOMS, private, 2nd floor. Heat, hot water furnished. Gas or electric range. References. 724-2434.

15-Furnished Rooms

NICELY FURNISHED BEDROOMS Private Entrance, Bath, Parking. Johnson Heights Area 722-8093.

LOVELY SLEEPING ROOM COOL, QUIET WEST SIDE LOCATION PARKING DIAL PA 2-1737

1ST FLOOR 2 light house keeping rooms. Utilities furnished. 1 block from Baltimore Street. PA 4-9295.

18—Houses For Rent

2-BEDROOM house, large yard, Immediate possession. Apply 947 Bedford St.

FRANKLIN ST. — half of double with 3 bedrooms, bath, yard, porch, $85 per month. Available August 1st. MACY Agency, Realtors, Call PA 2-0770.

2-BEDROOMS, bath, living room, dining room, kitchen, garage. Half of double in Frostburg. OV 9-5627.

FOUR Room modern house, Wiley Ford Hill near Baker's. $35. Contact Charles Athey, 7202 Sindall, Baltimore 34.

SEMI-BUNGALOW, brick. 5 small rooms, kitchen, bath. Coal furnace. 13 Weber St. $75 monthly. Call 722-3486.

3-ROOM and bath furnished house. Apply: Dane O. Whiteman, Locust Grove, Cumberland, Md.

IMMEDIATE possession. 3 bedroom, bath, two porches. Modern kitchen. Large lawn and garage. McMullen Highway $85 monthly. Children allowed. PA 9-0797.

4 Room furnished bungalow in LaVale. $100 month Write Box 427-A c/o Times-News.

WANTED — 2 or 3-bedroom home in Frostburg, near college and Hill Street School. 729-3581.

20-For Sale Miscellaneous

LOUNGE CHAIRS
For the Tri-State area's most complete selection of loungers and recliners, try
E. V. COYLE FURNITURE
45 Baltimore Street

Floor Sander for Rent
Valley Lumber Co.
Bedford Rd. — PA 2-7760

MUSTANG & SIDEKICK TRAIL MACHINES
MUSTANG MOTORS, PAWLINGS, MD.

Discount Surplus Store
442 N. Centre St. PA 4-4844
Open 9:30-12, 1-5, 6-9 except Sun.
Over 700 Items to Choose From

QUAKER STATE OIL
Authorized Wholesale Distributor
Automotive Supply Inc. PA 2-0666

PAGE GARDEN TRACTORS
2 Wheel Walking. 4-Wheel Riding
All Attachments. See us:
TRIPLE LAKES AUTO MART
Rt. 220 past Cresaptown. 729-2651

ELECTROLUX
AIRWAY & HOOVER
PARTS & SERVICE ALL MAKES PA 4-4610

SAVE BUY FROM MANUFACTURER 50%
Cum'd. Mattress Fact'y, 513 Necessity St.

CHILDREN'S HAIRCUTS. FLATTOPS
4 Barbers to serve you.
Mike's Barber Shop, 16½ N. Liberty St.

⅓ OFF Bathing Suits Sports Wear
½ OFF Hats & Beach Bags Taper Pants
SYKES STYLE SHOP
164 N. Centre, next to Hudson Park Lot

LIVE BAIT
KING'S Tackle Shop 420 Va. Ave. PA 4-2070

Where Your $$$ Make More ccc
BAUGHMAN'S SURPLUS CENTER
1210 National Hwy. LaVale

SUNSET LANDSCAPING SERVICE
Landscaping and backhoe rental
PA 2-7664

Jet Now Offers
BULK CLEANING
For Budget Minded People
Save With Our Bulk Cleaning Only
8 Pounds For $1.50
JET 1-HOUR CLEANING
59 Baltimore St.

NEW HOMART 3 cu. ft. concrete mixer, new 22" lawn mower, new boat. Phone PA 4-6278 after 9 p. m.

WIRE-HAIRED Fox Terrier puppies. AKC Registered. The dog with the bushy eyebrows, whiskers and beard. Lovable house pets. Phone Meyersdale. ME 4-9552.

A FRAME BOAT TRAILER $25.00. RE 8-9620

ROLL away bed $20.00. Set of dishes for 8 $5.00. Cameriana Accordion $100.00 Chair $5.00. Diamond Ring $25.00. 908 National Highway.

1954 TRIUMPH MOTORCYCLE. COMPLETELY OVERHAULED DIAL PA 2-5661

9 HEAD ponies, 4 mares, 1 stallion, 4 colts. Extra nice. Will sell as one lot only at attractive price. PA 2-4159 after 5:30 p. m. weekdays.

20-For Sale Miscellaneous

CHOICE SOUTH BRANCH LOT
50 x 100 $1,000 RE 8-3251

Herculon Carpet by Hercules
Burkey's Floor Coverings
BEDFORD ROAD 722-4975

UFIXIT KIT $2 MAIL $2, 2 DIMES COD $3. Used by USA
Tightens, Repairs, Whitens, Retooths (Teeth extra, $1 each). No sting or evaporation. No fuss, no muss Apply & wear! PA 2-3051. 246 N. CENTRE ST.

TROPICAL FISH, Hamsters, Parakeets, Small mixed-breed puppies. Laura's Pets, 48 Blocker St., Ridgeley. RE 8-9119.

BUY NOW! SAVE NOW!
VINYL ROLL LINOLEUM
6-9-12 Widths
12 x 9
Reg. 19.08 $14.85
CUSTOM FLOORS, INC.
138 Frederick St. PA 2-2851

SCREENS MADE TO ORDER
Drapery Slip Cover & Dress Fabrics
2 blks. opposite LaVale Mth. Church
GEO. BRAGG, LAVALE, MD., PA 4-4611

Pioneer Chain Saws
JIM DAVIS SALES & SERVICE
PHONE 722-8055

FOR ALL YOUR INSURANCE NEEDS
SEE HAZEL COLLINS
AT THE MACY AGENCY
20 GREENE ST. PA 2-0770

IT PAYS to know your State Farm Agt. For low rates on auto ins. Dan T. Blackburn 729-3278.

AUTO Insurance to cover State Law $36. Also Workmen's Compensation, Fire. GLENN WATSON. PA 2-4040.

REINHART'S
People's Furniture Store
17 BALTIMORE STREET
Recognized Leading House Furnisher in Western Maryland
Pianos, Innerspring Mattress Specials, etc.

9 x 12 LINOLEUM RUGS LARGE ASSORTMENT $4.85
KLINE'S 700 N. MECHANIC PA 4-3740

TOPSOIL SHALE! FILL DIRT! BACKHOE WORK!
ALSO LOTS FOR SALE. RE 8-8796

SAVE 20% ON Bottled Gas
BENNETT'S PA 2-7900

Launder 24 Hrs. Daily! Parking!
McDades Launder & Dry Clean Center
Front St. at Henderson Ave.

SAFE DRIVER auto insurance cost $17.60 for 6 months. Covers state law. O'DONNELL Agency. PA 4-2630

USED Track Group Assemblies for D-8, D-7, RD-7, HD-5, TD-9. Also new track-link assemblies available for most make crawlers.
THE RAY BROOKS CO.
Somerset 6550

FLOWER plants 15c dozen — asters, petunias, zennias, marigolds, pansies. Vegetable plants. Rich potting soil 25c bushel. Garden supplies. Tharp's Seed Store, PA 2-6147.

HOMELITE CHAIN SAWS, Generators, Pumps, Riding Mowers, Tractors, Brush Cutters. Sales & Rental. ELLERSLIE EQUIPMENT PA 4-1309
Use Your 1st-2nd Nat'l Charge Account

IT'S RIDING Season. Let us outfit you and your horse. Large selection Western wear, boots, accessories. Plus complete line equipment. Hardesty's Hardware, Salisbury, Pa. MO 2-4613.

STOP TIRE WEAR—WHEEL ALIGNMENT ANYTIME $6.50
JOYCE'S LaVALE SUNOCO 729-9890

JUST RECEIVED—General Electric upright freezer. Door slightly dented in shipment. Will sell at a tremendous discount. As little as $5 down delivers. Low weekly payments. GOODYEAR SERVICE STORE, 129 South Mechanic St., PA 4-0550.

47 Ford bus with 53 Mercury motor 4 good tires. 40 passenger. $150. RE 8-9382.

Dutch Boy
Interior Latex Reg. $6.65 .... $4.95
House Paint Reg. $7.69 .... $5.95

PAINT SALE!
Rubber base, Enamels, House paint, porch & floor, Reg. $5.98 gal. 3.98

Floor Sanders For Rent
FLOOR TILE
Lowest Prices In Town
Q. M RICE MERCHANDISE MART
Open Daily 8 am-12 Mid 13 Laing Ave.

SPECIAL — Sewing Machine adjusted in the home, $2.50. Electrify. Buy, sell. Wakefield Sales. PA 2-8430. PA 2-7322

FABRIC SPECIAL
48" MATERIAL Reduced to $1 yd.
WARHAFT'S, 43 BALTIMORE ST.

Everything in Gardening Needs
SMITH GARDENS
1120 Shades Lanes FA 4-1458
1220 Nat'l Hwy. 729-0606

THOMAS Organs begin $554; Conover-Cable Pianos $495. Immediate service guaranteed. Keyser Music Center, 788-1449.

SIL-O-DRI: waterproofs, stops rust; for metal, masonry, wood. Guaranteed 10-yrs. Bob's General Store, Bedford Rd.

57 MERCURY Monterey 2-Door, White $400. Gentle Pony, Saddle, Bridle, Harness, $200. Dial PA 2-6367.

1961 LAMBRETTA MOTOR SCOOTER GOOD CONDITION
Call PA 4-6735, 2 P.M. to Midnight

1760 BRACE bow-back Windsor Chair 1820 arrow back plank seat Rocker THE ANTIQUE SHOP, 439 N. Centre.

FOR "a job well done feeling" clean carpets with Blue Lustre. Rent electric shampooer $1. Available at: Weber's Hardware, LaVale Plaza and South Cumberland Planing Mill.

NEW and Used Travel Trailers and Campers. Don't miss the July sales bonanza. Penn State Airstream Sales Inc. Rt. 322 Boalsburg, Pa. Tele: HO6-6601.

HAND MADE picnic tables, lawn chairs, porch swings, porch gliders. Walter Hardesty, Bowman's Addition. 722-8058.

REFRIGERATOR, electric range, gas range, dining room suite, bedroom suite, other household items. PA 2-6770.
BENNETT TRANSFER & STORAGE
WANTED TO BUY: USED PIANOS!

20-For Sale Miscellaneous

HOOVER - AIRWAY ELECTROLUX
Bags — Hose — Parts
And Service
All Makes
722-5070

McCulloh Chain Saws
COSGROVE'S PHONE PA 2-3040

PUPPIES Toy Poodles Most Colors
Mrs. Meek, Vale Summit OV 9-6431

TOP SOIL, SHALE, FILL
Excavating, Grading
RE 8-8692

SHALE FOR DRIVEWAYS & ROADS
ALSO TOP SOIL & FILL DIRT
PHONE RE 8-9590

GOOD RICH TOPSOIL
Dial PA 2-4789

NEVER UNDERSOLD
Meet All Local Advertised Prices
STRAND CUT RATE LIQUOR STORE
Most Convenient Place to Shop
N. CENTRE ST. at BALTIMORE ST.

RABBITS: NZW & California, full blood breeding stock. J. F. Hupp, 153 N. Mechanic Street. 722-0050.

ORGAN CLOSEOUT
Estey 2-Manual Organ
With Walnut Finish
ONLY $449
SEIFERT'S
75 N. Centre St. PA 4-2760

SEE MIKE SIRNA FOR
ZENITH TV AND STEREO
NORGE & GIBSON APPLIANCES
Ridgeley, W. Va. RE 8-9610

WAREHOUSE SAVINGS!
"All New Merchandise"

3 PIECE BEDROOM SUITE
Double Dresser, Mirror, Bookcase Bed and Chest, Grey Finish 99.95

2 PIECE LIVINGROOM SUITE
Sofa & Chair or Sofa Bed & Chair. Foam Cushions with nylon covers 99.95

GAS HOT WATER TANKS
Glass Lined — 10 Yr. Warranty
30 Gal. 49.95 40 Gal. 59.95

L. Bernstein Warehouse
152 UNION STREET

ONE RED velvet sofa $20; one Whirlpool gas range, 1 year old $50; one Franklin airplane engine, 6 cyl. with prop., 12 volt system including starter and generator, recently majored, $75. Phone PA 4-6464.

Automatic washer, guaranteed, $45. PHONE HO 3-5456

REDUCED
For Quick Sale
NEW 54" Deluxe Sink ½ PRICE!
NEW 30" Gas Range, Regular price $229.95, w/t $175
USED Gas Refrigerator .... $ 25
Disposable bags, hose & belts for vacuum cleaners.
Parts for Kelvinator Appliances
WEBER'S HARDWARE
LaVale Plaza Shopping Center
Phone 729-2780

10% DISCOUNT
Spouting — Spouting Fixtures
Roof Paints
LIBERTY HARDWARE CO.
51 N. Liberty St. PA 2-7140

30-30 WINCHESTER Rifle, Unredeemed. Practically new. Will sell cheap to quick buyer. Southern Jewelers, 39 N. Mechanic St.

FOR HIRE: Bulldozers, payloaders, trucks. Also fill dirt, shale, top soil. OV 9-9143.

UTILITY TRAILER, Maytag Gas Range, 2 Burner Hot Plate, Bathroom Gas Heater, Electric Sweeper. 724-0389 after 6.

MAHOGANY coffee table. Man's summer suit, extra slacks, size 36. Outdoor grill. Lady's Spring Coat, size 8. PA 4-2963.

THOROUGHBRED BOXER PUPPIES 7 weeks old males, ready to go. Reasonable. Dial 722-4037

12 COWS, 10 calves, 1 bull. Best offer. Must sell—transferred! Contact Lloyd Lantmyire, EX 5-5122.

Kenmore gas range, 30" oven Good condition. $80. Phone 724-6397 after 6 p. m.

UNIVERSAL 40" console gas range, connections included, good condition. $45.00. Call 10-12 noon. 724-5485.

30 GALLON Homart instant gas water heater, $25, or trade for 6" barrel .22 Revolver. 27 Ridgeway Terrace. PA 4-7907.

FRIGIDAIRE automatic washer and dryer. Deluxe models. Used very little, like new. $225. Air conditioner RCA Deluxe model $85. Allegany Furniture 12 Laing Ave.

Used gas range 30"
Rebuilt Maytag Guaranteed
CUMBERLAND MAYTAG
31 N. Mechanic St. PA 2-2790

#3000 Martin Senour White House Paint. Gal. $4.49
PAINT INFORMATION CENTER
Martin-Senour Distributor
28 So. George St. 722-7890

SALE FOR SMART BUYERS
HIDE-A-BEDS AND SLEEP-OR-LOUNGES
One Brown Nylon
Was $249 Now $159
One Early American
Was $285 Now $169
One Early American
Was $279 Now $169
Only at Millenson's can you find bargains like these.
MILLENSON'S
317 VIRGINIA AVE.

SAVE $30 HEIGHT OF SEASON WINDOW AIR CONDITIONERS
Be Satisfied With Nothing But The Best
FEDDERS World's Largest Mfgr. America's No. 1
WEESE'S APPLIANCE, TV & FURN. 50-54 N. Mineral St., Keyser, W. Va.
"Keyser's Largest Home Owned and Operated Appliance & Furniture Store."

Used Refrigerators — now in stock. $39.95 up. Guaranteed.
CALL PA 2-6191
CUMBERLAND ELECTRIC CO.
Service Since 1922

1952 JEEP, 6 cylinder motor, rebuilt—never used. Boiler, stoker and controls, good condition. EX 5-5388.

20A-Markers, Monuments

KITZMILLER MEMORIALS
Rock of Ages & Barre Guild
CUSTOM MARBLE
Frederick at George PA 2-4300, PA 4-7340
"SEE WHAT YOU BUY"

20A-Markers, Monuments

TRI-STATE MEMORIAL Co.
"Rock of Ages Dealer"
Largest Selection In Area
Cresaptown 729-1540 open Evenings
Piedmont 355-7691 eves. by appointment

20B-Mobile Homes

8 x 24 TRAILER, 1-Bedroom. All aluminum. Ideal for lake or river $595. Smith's Triangle Homes. 322 S. Centre St. PA 4-6464.

PRICES CONFUSING YOU?
. . . Then Shop the only Personally Owned & Operated Sales & Court in the area (Since 1949)
"BUD" BLOOM'S
MOBILE HOME VILLAGE
LaVale opp. State Police. 729-3227

ONLY THE Best—Skyline Sabre Hillcrest Nomad Capitol & others—also used. Rich's Mobile Homes. Rt. 21 at Khedive. Carmichaels, Pa., WO 6-5781.

FOR A better buy on mobile homes & permanent housing, see: L. A. Wagner, Finzel Rd., licensed dealer.

BUY FOR LESS AT R & S
R & S HAS DONE IT AGAIN.
Double Units, 20 wide
COMPLETE PRICE $5995
Low down payments. 7 years to pay.
R & S MOBILE HOMES, INC.
Rt. 219 North, SOMERSET, PA. Ph. 5220

UNBELIEVABLE LOW PRICE!
BRAND NEW
MOBILE HOME $3850
Completely Furnished 4-Rooms Bath, 2-Bedrooms
$495 Down! $64.21 Month!
Price Includes Insurance Delivery & Setup
SMITH'S TRIANGLE HOMES
LaVale Plaza, LaVale, 729-2465
S. Centre & Commerce St. PA 4-6464
Cumberland, Md. Mt. Storm, W. Va. 693-4271.

20' WIDE HOMES ON DISPLAY
PRICED AS LOW AS $5795
Also Top Values on New & Used 10' wides
RALPH PRITTS & SONS
Route 219, North OAKLAND, MD.
Open Evenings 'til 9, Sundays 2 to 5

1959 Skyline 50x10 5th Ave.
3-BEDROOM. COST NEW $7,000 ..... NOW $2900
— 8 New — 10 Used —
LOWRY TRAILER SALES
PHONE 7263 SOMERSET, PA.

1956 GREAT LAKES, ONE BEDROOM 32 FT. WILL SACRIFICE
TRI STATE AUTO, BOWLING GREEN

21-Wanted To Buy

WANTED — Small coal or wood Heating stoves, regardless of condition. Phone PA 2-6147.

24-Furnaces, Heating, Stoves

Potomac Metal & Supply Co.
Air Conditioning, Heating & Sheet Metal Work of all types.
Free estimates.
Dial 729-0445

ROTHE HEATING CO.
"Holland Furnace Dealer"
Sani-Vac Service & Genuine Parts For Gas — Coal — Oil Furnaces
142 Arch Street 724-5522
WE GIVE PLAID STAMPS

VALENTINE HEATING
Repairs Free Estimates
PA 4-1271

IRON FIREMAN
Stokers, Gas and Oil Burners
Furnaces, Selectemp System
Bennett Gas & Electric Co.
130 N. Centre St. PA 2-7900

25-Building Supplies

OTTO BRICK and tile works, Springs, Penna. Call MO 2-6461. Large choice — colors, sizes, textures.

PAUL — PAUL — PAUL
CARSON'S HOMECRETE
Ready To Use
Concrete & Mortar Mixes
90 lb. Gravel Mix $1.55
45 lb. Gravel Mix $1.00

These Want Ad Pages Can Bring Almost Automatic Results!

LOCAL WANT AD RATES

Cash Minimum $1.05 Charge $1.50

No. of Days	15 Wds. or less	Each Word over 15 add:
1	$1.05	7c
2	$2.10	14c
3	$2.85	19c
4	$3.60	24c
7	$5.70	38c

RATES QUOTED ARE FOR CONSECUTIVE INSERTIONS ONLY

In Memoriams. Card of Thanks. $3.00 for 10 lines or less 30c each line over 10

MAIL YOUR AD WITH REMITTANCE TO

Want Ads, Times-News Cumberland, Md.

DIAL PA 2-4600

1-Announcements

GET OUT OF DEBT

IN ONE YEAR OR LESS

If you have a sincere desire to get out of debt and consolidate your bills—both PAST DUE and CURRENT.

Call PA 4-1466 Dept. A

NOT A LOAN COMPANY
NO CREDIT CHECK
NO CO-SIGNERS

GENERAL BUDGET CORP.

72 Pershing St. Room 11

2-Automotive

HEAT MELTS STEEP JEEP PRICES

Snowtime's no time to buy your Jeep. Save hundreds. Buy now and pay during winter. Catch your Jeep dealer asleep. It's easy!

51 JEEP WAGON
Was $850 ..... NOW $695

52 UNIVERSAL JEEP
Was $895 ..... NOW $690

52 JEEP WAGON
Was $995 ..... NOW $650

56 JEEP WAGON
Was $1250 ..... NOW $1125

57 JEEP PICKUP
Was $1250 ..... NOW $1175

JEEP SNOWPLOW 12 V
Brand New
Was $380 ..... NOW $269

All above models 4 wheel drive. Some ready to go, some need repair. Payments as low as $24.00 monthly!

PENN - MAR
Rambler-Jeep Sales & Service
LaVale — Phone PA 2-6340

GMC TRUCKS
Case Tractors and Machinery
New Holland Farm Machinery
Wisconson Engine
We Stock a Complete Line of Parts For Everything We Sell
Collins G.M.C. Truck Co.
Rt. 40 East Phone PA 2-3922

GULICK'S

1961 Merc. Meteor V8 "600"
4-Dr. M'Matic. Very Nice Car.
PA 2-1401 Sale Price $1350

Try these Quality Cars at . .
LONACONING MOTORS
60 Chrys. Wind. 4-Dr. AT.
60 Valiant 4-Dr. V-200, AT.
59 Ford 4-Dr. H'Top, AT.
58 Plymouth 4-Dr., AT.
57 Dodge 2-Dr. H'Top. AT.
PHONE 463-3501

Wednesday's Special — 1956 Plymouth Club Cpe. V-8, AT, R&H. Full price $295. No down payment plan available. Lloyd N. Fox, pres. & mgr.
Home of Quality!
USED CAR SUPERMARKET
630 GREENE ST. PA 4-4730

Repeat Performance

1953 PONTIAC
4-Door with Automatic Transmission, Radio, Heater. Sharp!
$151

1955 DODGE 2-DR. HARDTOP
A V-8 with Automatic Transmission, Radio, Heater. Mechanically good — needs minor body repairs.
$161

1955 MERCURY
4-Door V-8 with Automatic Transmission, Radio, Heater. Beautiful Apple Green!
$372

1955 BUICK CONVERTIBLE
Automatic Transmission, Power Steering, Radio, Heater, Practically new top.
$419

1956 MERCURY
2-Door Montclair Hardtop with Automatic Transmission, Radio, Heater.
$398

1956 DESOTO FIREDOME
2-Door Hardtop with Automatic Transmission, Power Steering, Radio, Heater. Tu-Tone Paint.
$497

1957 PLYMOUTH 4-DOOR
A V-8 with Automatic Transmission, Radio, Heater, Air Conditioning!
$657

1960 DODGE 4-DOOR
A V-8 hardtop with 3-speed Automatic Transmission, Power Steering and Brakes, White Walls, Radio, Heater. Loaded!
$1507

1962 PLYMOUTH BELVEDERE
4-Door V-8 with Torque Flite Transmission, Power Steering, Heater.
$2287

NOTHING DOWN
On The Spot Financing
Gurley's Inc.
Dependable Dodges!
USED CAR LOT
Open Weekday Eves 'til 9
212 Greene St. PA 2-0202

2-Automotive

PICK YOUR CAR COME PREPARED TO TRADE!! at

THOMAS Chevrolet Co.
Bedford, Pa.

62 CADILLAC $4695
Sedan de Ville with Full Cadillac Power Equipment.

61 CADILLAC $3795
Sedan de Ville with Full Cadillac Power Equipment.

60 CADILLAC $2995
Fleetwood Sedan with Full Cadillac Power Equipment. 1 Owner.

59 CADILLAC $2495
'62' Coupe with Full Cadillac Power Equipment.

57 CADILLAC $1395
Fleetwood with Full Cadillac Power Equipment.

62 JEEP $1495
Station Wagon with 4 Cylinder Engine & Overdrive.

61 OLDSMOBILE $2150
D-88 4-Door with Hydramatic Transmission, Power Steering and Brakes.

61 CHEVROLET $2050
Impala V-8 Hardtop Sedan with Powerglide Transmission, Radio and Heater.

61 CHEVROLET $1995
Parkwood V-8 Station Wagon with Powerglide Transmission, Radio and Heater.

60 PONTIAC $1795
Starchief 4-Door with Hydramatic Transmission, Power Steering, Radio, Heater.

60 OLDSMOBILE $1795
D-88 4-Door Sedan with Hydramatic Transmission, Radio and Heater.

60 CHEVROLET $1350
Biscayne 4-Door 6 Cylinder with Standard Transmission.

60 CORVAIR $1195
500 4-Door with Powerglide Transmission, Radio and Heater.

59 OLDSMOBILE $1350
D-88 Holiday Sedan with Hydramatic Transmission, Radio and Heater.

59 CHEVROLET $1250
Impala V-8 Hardtop Sedan with Powerglide Transmission, Power Steering.

59 PLYMOUTH $1050
Custom V-8 Station Wagon with Automatic Transmission, Power Steering and Brakes.

NOW—"OK" USED CARS
Have A 1 Year "G.W."
Guarantee
THOMAS CHEVROLET CO.
E. Pitt St., Bedford, Pa.
Open Eves 'til 9
Phone 623-8131

HAROLD'S

60 Lark V-8 4-dr. AT .. $895
58 Rambler Wagon $895
58 Plymouth 4-dr. $495
58 Ford V-8 Wagon $795
57 Rambler Wagon $695
57 Ford V-8 Wagon $695
57 Ford 4-door $595
57 Ford 2-door $495
57 Plymouth Sedan ... $495
56 Chev. BA. 4-dr. HT . $595
56 Plym. 2-door $395
56 Ford 2-door $395
55 Chev. 2-door $395

TRUCKS
58 Chev. ½ T. Panel
57 Chev. ¾ T. Pickup, 4-Speed
56 Ford ½ T. Pickup
54 Ford ½ T. Pickup
54 Chev. ½ T. Pickup
52 Ford ¾ T. Pickup, 4-Speed
Trucks of All Descriptions!
Dingle Hill, Rt. 220 PA 2-3680

MASSEY-FERGUSON TRACTORS
FARM MACHINERY
Kight's Garage Balto. Pike PA 4-4170

TYLER AUTO SALES
305 So. CENTRE STREET
Phone 724-2222 or 724-2223

57 STUDE Silver Hawk. New Rubber, Nice Cond. $595
BABB MOTORS, LOCUST GROVE

1963 FORD Galaxie 500 XL 406 hp engine. Take over payments. Call 722-6311.

NELSON AUTO SALES
62 Ford Wagon, RH, S/S
62 Rambler "6" 2-Dr., RH, S/S
61 Comet 4-Dr., RH, AT, 6000 mi.
59 Ford Galaxie Sp. Cpe., RH, AT
59 Impala Spt. Cpe., RH, S/S
Potomac St. Ridgeley RE 8-9290

56 Chevrolet 2-Door Sedan $200
56 Ply. 4-Dr. $200 55 Ply. 4-Dr. $150
TELEPHONE PA 4-1704

58 RAMBLER SPECIAL $395
2-DR., "6" SS.
CHARLIE'S GARAGE
536 N. MECHANIC ST.

1961 Falcon 2-dr. Deluxe, low mileage, one owner, like new.
SMOAK AUTO SALES
1239 Nat'l. Hwy., LaVale 729-1787

61 LARK CONVERTIBLE $1395
6-Cyl., S/S. Like New .....
HARE MOTOR SALES
Orchard & Wms. 9 to 9, PA 2-4664

1961 CORVAIR, standard transmission, radio, heater, windshield washers. Prefer little older car with automatic transmission. PA 4-2299.

DISMANTLING LATE MODEL CARS
CRITES AUTO PARTS
OLDTOWN, MD. PHONE 395-5210

56 PONTIAC 4-DR. AT. RH.
'54 CHEVROLET 4 DR. SS
KNOX ST. MOTORS PA 2-1488

1951 CADILLAC CONVERTIBLE
NEW TOP, GOOD RUBBER
PHONE HO 3-4942

1960 DODGE CONVERTIBLE $1350.
APPLY 214 SEYMOUR ST.
PHONE PA 4-7448

For a New or Used FORD Car or Truck Call: JIM RAUPACH, Gratton Ford. PA 2-3456.

1962 CORVETTE, fuel injection, 4-speed, positraction, competition brakes, red, black interior. Excellent condition. McINTYRE CHEVROLET.

1960 Cadillac with air conditioning A-1 condition PA 2-7664

1956 Ford 2 door hardtop V-8 Automatic transmission PA 4-2110 after 6 p. m.

1955 MERCURY Montclair. Plexiglass sun roof. V-8, automatic, radio, heater. $165 cash PA 4-0346 after 5:15 p. m.

1960 FORD Fairlane 4 door sedan, 6 cylinder, straight shift. Will take trade. PA 4-4945.

2-Automotive

1963 Studebaker Hawk
fully equipped with 4 speed shift. Air conditioning, low mileage.

1963 Studebaker Daytona
Hardtop demonstrator with 4 speed shift and big engine.

Open Evenings 7 to 9
COLLINS STUDEBAKER
75 Henderson Ave. PA 4-1542

1950 Chev. ½ ton Pickup. A-1 shape $325. Sacco Bros. Sand Patch, Pa. Dial ME 4-4962. Open 7 days a week and evenings.

1954 PLYMOUTH 4 door, overdrive, new $25 seat covers. Has some rust $75. Apply 323 Race St. after 3 p. m.

60 PLYMOUTH 9 PASSENGER STATION WAGON. SAME AS NEW. PHONE 355-4826

ATTENTION

The all new Studebaker Champ ½ Ton pickup with 8 foot bed and small V8 engine is now on display at showroom.

Open Evenings 7 to 9
COLLINS STUDEBAKER
75 Henderson Ave. PA 4-1542

1956 CHEVROLET BELAIR 4-DOOR, Automatic transmission, V-8 engine. Very good condition. PA 2-1961.

1953 ¾ TON FORD. Radio, heater 8 ply tires. Excellent condition. $275. PA 2-2886.

1960 METROPOLITAN, 29,000 miles, excellent condition. $795. Must sell—being transferred. Call Lloyd Lantmyire, EX 5-5122.

1963 CORVAIR Monza convertible. 102 horsepower, 4 speed, 9,000 miles. Mint condition. $2150. 729-0400 after 5 p. m.

AUSTIN Healy Sprite, 1961. Needs some motor work. $1075 or best offer. PA 4-3229 after 3:30 p. m.

1952 DODGE flat bed dump. No reasonable offer refused. To settle estate. Parked at Allegany Inn. Owner, Room 207 after 6 p. m.

3-Accessories, Tires, Parts

WESTERN AUTO DEALER
LaVale Shopping Center PA 4-7102

NEW INNER TUBES
650 — 670 — 710 x 15
700 — 760 — 800 — 820 x 14
$2 Each Plus Taxes.
SPECIAL
600 x 13 ..... 10.95
Tbls. FS ..... plus tax
ANDY'S
Auto Servicenter & Tire Sales
103 Henderson Ave — 6 Williams St.
Phone PA 2-3190

4-Auto Glass

GLASS INSTALLED
(WHILE YOU WAIT)
BEERMAN AUTO PARTS
519-521 N. Mechanic PA 4-0250

5-Auto Repairs, Service

SPECIAL SEALS installed 26.47. Strides Transmission Service, 701 Baltimore Ave. PA 4-2306.

WHEEL BALANCING $1
FRONT END ALIGNMENT $6.50
PRATT'S SUNOCO 642 Green PA 4-9725

HARTMAN'S Auto Electric. Generators, starters, tune-ups. Work guaranteed. Rear 88 Knobley St. Ridgeley, W. Va.

7-Business Opportunities

MOTEL—10 UNITS plus living quarters. Room for expansion. See Mr. Kidwell, evenings. Lee's Terrace Motel, Route 40, ½ mile east, Frostburg, Md.

OFFICE space for rent in Burton's LaVale Shopping Center. 750 sq. feet—new—modern—will finish for occupant. Phone Tom Burton. PA 4-3853 or PA 2-5466.

7A-Carpet Cleaning

Carpets & Furniture Cleaned
All work done in your home. All dry, ready for use same day. Dial 729-2010.
ABBOTT'S DURACLEAN SERVICE
Mothproofing - Fireproofing

9-Electrical Work, Fixtures

ELECTRIC WORK
Motor Repairing. Wiring and Fixtures
QUEEN CITY ELECTRIC CO.
Westinghouse Apparatus Agent
158-160 Frederick St. Phone PA 2-1133

ELECTRIC WORK
FREE ESTIMATES ON WIRING
Serling Electric Co., Inc.
116 N. CENTRE ST. PA 2-4800

10-Financing, Money to Loan

Finance Plumbing & Heating
— McKAIG'S —

LOANS in a HURRY!
ON ARTICLES OF VALUE
Also Unredeemed Values
MORTON LOAN CO.
33 Baltimore Street

1st & 2nd MORTGAGE LOANS. Any amount. Any purpose. Phone 202-393-1215. Agents invited to represent us. EQUITY INVESTMENT CORPORATION 1000 Vermont Ave., N.W., Wash., D. C.

11-For Rent

FOR LEASE, LAVALE, ROUTE 40 WAREHOUSE, SHOP STORAGE UNITS PENNSY PA 2-7443

12-Apartments

646 WASHINGTON St. Furnished or Unfurnished. Living-Dining Room, Bedroom, Kitchen. Refrigerator, Range, Bath. Adults.

4 ROOMS Unfurnished, 3 Rooms Furnished Heat, Water, Hot Water. Modern. $75.00 monthly. Call PA 4-7088.

PRIVATE entrance, bath, 1st floor, 4 rooms. Heat, hot water, garage. Baltimore Pike $60. PA 2-7168.

13-Furnished Apartments

SMITH Apts. — 725 Kelly Blvd. Clean and comfortable, laundry facilities. Rent reasonable. PA 2-8100. PA 4-2498

3 LARGE clean rooms. Private bath, porch, entrance. Utilities furnished. Adults only. 707 Baker St.

2-LARGE rooms, nicely furnished. Adults. Reference. Utilities furnished. Apply: 10 Altamont Terrace. PA 2-6761.

4 ROOMS and bath completely private, newly decorated. Adults only. 396 Washington St. PA 4-0916.

WEST Side 3 rooms near court house. Utilities furnished. Adults $15 per week. 20 N. Smallwood St.

FIRST Floor: 4-Lovely Comfortable Modern Rooms. Private. Porches. Basement. Ideal retired persons. 755 Fayette.

3 rooms, private bath. Porch. Laundry facilities. 1 or 2 adults. 406 Park St.

PRIVATE, NICE, 2 ROOMS AND BATH PARKING Utilities PA 4-4762

FURNISHED APARTMENT
214 CENTRAL AVE.
ONE PERSON PREFERRED

2 ROOMS, furnished, completely automatic gas heat, laundry facilities, 13 Ridgeway Terrace, PA 2-6510.

First floor beautiful efficiency All private, parking $15 weekly PA 2-1570

14-Unfurnished Apartments

2 BEDROOMS, private bath. First floor. Private entrance. Decatur Manor Apartments, PA 4-7110 or PA 4-6152.

SOUTH END—One 6 room, private bath, entrance and porch, sun parlor, garage, basement and laundry. Heat. PA 2-7437.

14-Unfurnished Apartments

4 ROOMS, bath. 2nd floor. All private. Near South Cumberland business district. Phone PA 2-6709.

MODERN 4 ROOMS, heat, hot water furnished. $75 month. 11 Frederick St. Perrin & Perrin. PA 4-2960.

5 Rooms, bath porch, second floor, Browning St. Dial RE 8-9574.

WILSON Apartments: 3 rooms and bath, the very best. Apply after 3 p. m. 105 Washington St.

535 GREENE—Large Apartment, 5 rooms, porch, storage space, laundry facilities. Heat, hot water furnished. Apply: 20 N. Smallwood.

(1) 3-ROOM, (1) 6-room apartment. Hot and cold water supplied. 890 Sperry Terrace. Rent reasonable. Phone PA 2-7195.

APARTMENT FOR RENT
WEST SIDE
PHONE PA 4-3064 OR PA 4-6980.

323 BALTIMORE AVENUE, 4 ROOMS, BATH, HEAT, HOT WATER. ADULTS. PA 2-2049 OR PA 2-6555.

NEW modern 2-bedroom apartment just completed. $75 month. Phone Romney 906. Night, Romney 704.

3 rooms, bath, first floor, private. Heat and water furnished. LaVale. Call PA 2-0907

ONE 4 ROOM and one 5 room apartment, third floor. Modern with built-in kitchens. Zone heat control. Central location at 228 Baltimore Ave. Apply 228 Baltimore Ave.

100 COLUMBIA St. 4 rooms, bath. Private. 1st floor $75.00 per month. Call C. Glenn Watson. PA 2-4040.

NORTH END—2nd floor, private, modern 3 rooms, heat & hot water furnished. PA 2-4284. 10 a. m. to 1 p. m.

4 ROOM apartment, second floor, semi-private bath, porch. Phone PA 2-4698 after 3:30 P.M.

3 Rooms with bath, Lonaconing. Phone HO 3-2871

4 rooms, private bath
Apply at 19 Lang Ave.

3 Rooms, private bath. Entrance, Heat. PA 2-0285
1211 Ella Avenue.

4 ROOMS, BATH, GARAGE
HOT WATER FURNISHED
ADULTS. CRESAPTOWN 729-0979

MODERN 3 room apartment, private bath and entrance. Hardwood floors, birch cabinets, porch. Heat and hot water furnished. $60. Adults. Apply Gross Brothers, Henderson & Knox.

3 ROOMS, private, 2nd floor. Heat, hot water furnished. Gas or electric range. References. 724-2434.

15-Furnished Rooms

NICELY FURNISHED BEDROOMS
Private Entrance, Bath, Parking.
Johnson Heights Area 722-8093.

LOVELY SLEEPING ROOM
COOL, QUIET WEST SIDE LOCATION
PARKING DIAL PA 2-1737

1ST FLOOR 2 light house keeping rooms. Utilities furnished. 1 block from Baltimore Street. PA 4-9295.

18—Houses For Rent

2-BEDROOM house, large yard, Immediate possession. Apply 947 Bedford St.

FRANKLIN ST. — half of double with 3 bedrooms, bath, yard, porch, $85 per month. Available August 1st. MACY Agency, Realtors, Call PA 2-0770.

2-BEDROOMS, bath, living room, dining room, kitchen, garage. Half of double in Frostburg. OV 9-5627.

FOUR Room modern house, Wiley Ford Hill near Baker's. $35. Contact Charles Athey, 7202 Sindall, Baltimore 34.

SEMI-BUNGALOW, brick. 5 small rooms, kitchen, bath. Coal furnace. 13 Weber St. $75 monthly. Call 722-3486.

3-ROOM and bath furnished house. Apply: Dane O. Whiteman, Locust Grove, Cumberland, Md.

IMMEDIATE possession. 3 bedroom, bath, two porches. Modern kitchen. Large lawn and garage. McMullen Highway $85 monthly. Children allowed. PA 9-0797.

4 Room furnished bungalow in LaVale. $100 month
Write Box 427-A c/o Times-News.

WANTED — 2 or 3-bedroom home in Frostburg, near college and Hill Street School. 729-3581.

20-For Sale Miscellaneous

LOUNGE CHAIRS
For the Tri-State area's most complete selection of loungers and recliners, try
E. V. COYLE FURNITURE
45 Baltimore Street

Floor Sander for Rent
Valley Lumber Co.
Bedford Rd. — PA 2-7760

MUSTANG & SIDEKICK TRAIL MACHINES
MUSTANG MOTORS, PAWLINGS, MD.

Discount Surplus Store
442 N. Centre St. PA 4-4844
Open 9:30-12, 1-5, 6-9 except Sun.
Over 700 Items to Choose From

QUAKER STATE OIL
Authorized Wholesale Distributor
Automotive Supply Inc. PA 2-0666

PAGE GARDEN TRACTORS
2 Wheel Walking. 4-Wheel Riding
All Attachments. See us:
TRIPLE LAKES AUTO MART
Rt. 220 past Cresaptown. 729-2651

ELECTROLUX
AIRWAY & HOOVER
PARTS & SERVICE ALL MAKES PA 4-4610

SAVE BUY FROM MANUFACTURER 50%
Cum'd. Mattress Fact'y, 513 Necessity St.

CHILDREN'S HAIRCUTS. FLATTOPS
4 Barbers to serve you.
Mike's Barber Shop, 16½ N. Liberty St.

⅓ OFF Bathing Suits Sports Wear
½ OFF Hats & Beach Bags Taper Pants
SYKES STYLE SHOP
164 N. Centre, next to Hudson Park Lot

LIVE BAIT
KING'S Tackle Shop 420 Va. Ave. PA 4-2070
Where Your $$$ Make More ccc
BAUGHMAN'S SURPLUS CENTER
1210 National Hwy. LaVale

SUNSET LANDSCAPING SERVICE
Landscaping and backhoe rental
PA 2-7664

Jet Now Offers
BULK CLEANING
For Budget Minded People
Save With Our Bulk Cleaning Only
8 Pounds For $1.50
JET 1-HOUR CLEANING
59 Baltimore St.

NEW HOMART 3 cu. ft. concrete mixer, new 22" lawn mower, new boat. Phone PA 4-6278 after 9 p. m.

WIRE-HAIRED Fox Terrier puppies. AKC Registered. The dog with the bushy eyebrows, whiskers and heard. Lovable house pets. Phone Meyersdale. ME 4-9552.

A FRAME BOAT TRAILER
$25.00.
RE 8-9620

ROLL away bed $20.00. Set of dishes for 8 $5.00. Cameriana Accordion $100.00 Chair $5.00. Diamond Ring $25.00. 908 National Highway.

1954 TRIUMPH MOTORCYCLE. COMPLETELY OVERHAULED DIAL PA 2-5661

9 HEAD ponies, 4 mares, 1 stallion, 4 colts. Extra nice. Will sell as one lot only at attractive price. PA 2-4159 after 5:30 p. m. weekdays.

20-For Sale Miscellaneous

CHOICE SOUTH BRANCH LOT
50 x 100 $1,000 RE 8-3251

Herculon Carpet by Hercules
Burkey's Floor Coverings
BEDFORD ROAD 722-4975

UFIXIT KIT $2 MAIL $2, 2 DIMES COD $3. Used by USA
Tightens, Repairs, Whitens, Retooths (Teeth extra, $1 each). No sting or evaporation. No fuss, no muss Apply & wear! PA 2-3051. 246 N. CENTRE ST.

TROPICAL FISH, Hamsters, Parakeets, Small mixed-breed puppies. Laura's Pets, 48 Blocker St., Ridgeley. RE 8-9119.

BUY NOW! SAVE NOW!
VINYL ROLL LINOLEUM
6-9-12 Widths
12 x 9
Reg. 19.08 $14.85
CUSTOM FLOORS, INC.
138 Frederick St. PA 2-2851

SCREENS MADE TO ORDER
Drapery Slip Cover & Dress Fabrics
2 blks. opposite LaVale Mth. Church
GEO. BRAGG, LAVALE, MD., PA 4-4611

Pioneer Chain Saws
JIM DAVIS SALES & SERVICE
PHONE 722-8055

FOR ALL YOUR
INSURANCE NEEDS
SEE
HAZEL COLLINS
AT THE
MACY AGENCY
20 GREENE ST. PA 2-0770

IT PAYS to know your State Farm Agt. For low rates on auto ins. Dan T. Blackburn 729-3278.

AUTO Insurance to cover State Law $36. Also Workmen's Compensation, Fire. GLENN WATSON. PA 2-4040.

REINHART'S
People's Furniture Store
17 BALTIMORE STREET
Recognized Leading House Furnisher in Western Maryland
Pianos, Innerspring Mattress Specials, etc.

9 x 12 LINOLEUM RUGS
LARGE ASSORTMENT $4.85
KLINE'S 700 N. MECHANIC PA 4-3740

TOPSOIL SHALE! FILL DIRT! BACKHOE WORK!
ALSO LOTS FOR SALE. RE 8-8796

SAVE 20% ON
Bottled Gas
BENNETT'S PA 2-7900

7 Used Pickup Balers w/Motor or PTO at Sales Price $450 to $900.
H. G. Bender, ME 4-3271, Meyersdale, Pa.

Launder 24 Hrs. Daily! Parking!
McDades Launder & Dry Clean Center
Front St. at Henderson Ave.

SAFE DRIVER auto insurance cost $17.60 for 6 months. Covers state law.
O'DONNELL Agency. PA 4-2630

USED Track Group Assemblies for D-8, D-7, RD-7, HD-5, TD-9. Also new track-link assemblies available for most make crawlers.
THE RAY BROOKS CO.
Somerset 6550

FLOWER plants 15c dozen — asters, petunias, zennias, marigolds, pansies. Vegetable plants. Rich potting soil 25c bushel. Garden supplies. Tharp's Seed Store, PA 2-6147.

HOMELITE CHAIN SAWS, Generators, Pumps, Riding Mowers, Tractors, Brush Cutters. Sales & Rental. ELLERSLIE EQUIPMENT PA 4-1309
Use Your 1st-2nd Nat'l Charge Account

IT'S RIDING Season. Let us outfit you and your horse. Large selection Western wear, boots, accessories. Plus complete line equipment. Hardesty's Hardware, Salisbury, Pa. MO 2-4613.

STOP TIRE WEAR—WHEEL ALIGNMENT ANYTIME $6.50
JOYCE'S LaVALE SUNOCO 729-9890

JUST RECEIVED—General Electric upright freezer. Door slightly dented in shipment. Will sell at a tremendous discount. As little as $5 down delivers. Low weekly payments. GOODYEAR SERVICE STORE, 129 South Mechanic St., PA 4-0550.

47 Ford bus with 53 Mercury motor 4 good tires. 40 passenger. $150. RE 8-9382.

Dutch Boy
Interior Latex Reg. $6.65 .... $4.95
House Paint Reg. $7.69 .... $5.95
PAINT SALE!
Rubber base, Enamels, House paint, porch & floor, Reg. $5.98 gal. 3.98
Floor Sanders For Rent
FLOOR TILE
Lowest Prices In Town
Q. M RICE MERCHANDISE MART
Open Daily 8 am-12 Mid 19 Laing Ave.

SPECIAL — Sewing Machine adjusted in the home, $2.50. Electrify. Buy, sell. Wakefield Sales. PA 2-8430. PA 2-7322

FABRIC SPECIAL
48" MATERIAL Reduced to $1 yd.
WARHAFT'S, 43 BALTIMORE ST.

Everything in Gardening Needs
SMITH GARDENS
1120 Shades Lanes PA 4-1458
1220 Nat'l Hwy. 729-0606

THOMAS Organs begin $554; Conover-Cable Pianos $495. Immediate service guaranteed. Keyser Music Center, 788-1449.

SIL-O-DRI: waterproofs, stops rust; for metal, masonry, wood. Guaranteed 10-yrs. Bob's General Store, Bedford Rd.

57 MERCURY Monterey 2-Door, White $400. Gentle Pony, Saddle, Bridle, Harness, $200. Dial PA 2-6367.

1961 LAMBRETTA MOTOR SCOOTER
GOOD CONDITION
Call PA 4-6735, 2 P.M. to Midnight

1760 BRACE bow-back Windsor Chair 1820 arrow back plank seat Rocker
THE ANTIQUE SHOP, 439 N. Centre.

FOR "a job well done feeling" clean carpets with Blue Lustre. Rent electric shampooer $1. Available at: Weber's Hardware, LaVale Plaza and South Cumberland Planing Mill.

NEW and Used Travel Trailers and Campers. Don't miss the July sales bonanza. Penn State Airstream Sales Inc. Rt. 322 Boalsburg, Pa. Tele: HO6-6601.

HAND MADE picnic tables, lawn chairs, porch swings, porch gliders. Walter Hardesty, Bowman's Addition. 722-8058.

REFRIGERATOR, electric range, gas range, dining room suite, bedroom suite, other household items. PA 2-6770.
BENNETT TRANSFER & STORAGE
WANTED TO BUY: USED PIANOS!

20-For Sale Miscellaneous

HOOVER - AIRWAY ELECTROLUX
Bags — Hose — Parts
And Service
All Makes
722-5070

McCulloh Chain Saws
COSGROVE'S PHONE PA 2-3040

PUPPIES Toy Poodles Most Colors
Mrs. Meek, Vale Summit OV 9-6431

TOP SOIL, SHALE, FILL
Excavating, Grading
RE 8-8692

SHALE FOR DRIVEWAYS & ROADS
ALSO TOP SOIL & FILL DIRT
PHONE RE 8-9590

GOOD RICH TOPSOIL
Dial PA 2-4789

NEVER UNDERSOLD
Meet All Local Advertised Prices
STRAND CUT RATE LIQUOR STORE
Most Convenient Place to Shop
N. CENTRE ST. at BALTIMORE ST.

RABBITS: NZW & California, full blood breeding stock. J. F. Hupp, 153 N. Mechanic Street. 722-0050.

ORGAN CLOSEOUT
Estey 2-Manual Organ
With Walnut Finish
ONLY $449
SEIFERT'S
75 N. Centre St. PA 4-2760

SEE MIKE SIRNA FOR
ZENITH TV AND STEREO
NORGE & GIBSON APPLIANCES
Ridgeley, W. Va. RE 8-9610

WAREHOUSE SAVINGS!
"All New Merchandise"

3 PIECE BEDROOM SUITE
Double Dresser, Mirror, Bookcase Bed and Chest, Grey Finish 99.95

2 PIECE LIVINGROOM SUITE
Sofa & Chair or Sofa Bed & Chair. Foam Cushions with nylon covers 99.95

GAS HOT WATER TANKS
Glass Lined — 10 Yr. Warranty
30 Gal. 49.95
40 Gal. 59.95
L. Bernstein Warehouse
152 UNION STREET

ONE RED velvet sofa $20; one Whirlpool gas range, 1 year old $50; one Franklin airplane engine, 6 cyl. with prop., 12 volt system including starter and generator, recently majored, $75. Phone PA 4-6464.

Automatic washer, guaranteed, $45. PHONE HO 3-5456

REDUCED
For Quick Sale
NEW 54" Deluxe Sink ½ PRICE!
NEW 30" Gas Range, Regular price $229.95, w/t $175
USED Gas Refrigerator .... $ 25
Disposable bags, hose & belts for vacuum cleaners.
Parts for Kelvinator Appliances
WEBER'S HARDWARE
LaVale Plaza Shopping Center
Phone 729-2780

10% DISCOUNT
Spouting — Spouting Fixtures
Roof Paints
LIBERTY HARDWARE CO.
51 N. Liberty St. PA 2-7140

30-30 WINCHESTER Rifle, Unredeemed. Practically new. Will sell cheap to quick buyer. Southern Jewelers, 39 N. Mechanic St.

FOR HIRE: Bulldozers, payloaders, trucks. Also fill dirt, shale, top soil. OV 9-9143.

UTILITY TRAILER, Maytag Gas Range, 2 Burner Hot Plate, Bathroom Gas Heater, Electric Sweeper. 724-0389 after 6.

MAHOGANY coffee table. Man's summer suit, extra slacks, size 36. Outdoor grill. Lady's Spring Coat, size 8. PA 4-2963.

THOROUGHBRED BOXER PUPPIES
7 weeks old males, ready to go.
Reasonable. Dial 722-4037

12 COWS, 10 calves, 1 bull. Best offer. Must sell—transferred! Contact Lloyd Lantmyire, EX 5-5122.

Kenmore gas range, 30" oven
Good condition. $80.
Phone 724-6397 after 6 p. m.

UNIVERSAL 40" console gas range, connections included, good condition. $45.00. Call 10-12 noon. 724-5485.

30 GALLON Homart instant gas water heater, $25, or trade for 6" barrel .22 Revolver. 27 Ridgeway Terrace. PA 4-7907.

FRIGIDAIRE automatic washer and dryer. Deluxe models. Used very little, like new. $225. Air conditioner RCA Deluxe model $85. Allegany Furniture 12 Laing Ave.

Used gas range 30"
Rebuilt Maytag Guaranteed
CUMBERLAND MAYTAG
31 N. Mechanic St. PA 2-2790

#3000 Martin Senour White House Paint. Gal. $4.49
PAINT INFORMATION CENTER
Martin-Senour Distributor
28 So. George St. 722 7890

SALE FOR SMART BUYERS
HIDE-A-BEDS AND SLEEP-OR-LOUNGES
One Brown Nylon
Was $249 Now $159
One Early American
Was $285 Now $169
One Early American
Was $279 Now $169
Only at Millenson's can you find bargains like these.
MILLENSON'S
317 VIRGINIA AVE.

SAVE $30 HEIGHT OF SEASON
WINDOW AIR CONDITIONERS
Be Satisfied With Nothing But The Best
FEDDERS World's Largest Mfgr. America's No. 1
WEESE'S APPLIANCE, TV & FURN. 50-54 N. Mineral St., Keyser, W. Va. "Keyser's Largest Home Owned and Operated Appliance & Furniture Store."

Used Refrigerators — now in stock. $39.95 up. Guaranteed.
CALL PA 2-6191
CUMBERLAND ELECTRIC CO.
Service Since 1922

1952 JEEP, 6 cylinder motor, rebuilt—never used. Boiler, stoker and controls, good condition. EX 5-5388.

20A-Markers, Monuments

KITZMILLER MEMORIALS
Rock of Ages & Barre Guild
CUSTOM MARBLE
Frederick at George PA 2-4300, PA 4-7340
"SEE WHAT YOU BUY"

20A-Markers, Monuments

TRI-STATE MEMORIAL Co.
"Rock of Ages Dealer"
Largest Selection In Area
Cresaptown 729-1540 open Evenings
Piedmont 355-7691 eves. by appointment

20B-Mobile Homes

8 x 24 TRAILER, 1-Bedroom. All aluminum. Ideal for lake or river $595. Smith's Triangle Homes, 322 S. Centre St. PA 4-6464.

PRICES CONFUSING YOU?
. . . Then Shop the only Personally Owned & Operated Sales & Court in the area (Since 1949)
"BUD" BLOOM'S
MOBILE HOME VILLAGE
LaVale opp. State Police. 729-3227

ONLY THE Best—Skyline Sabre Hillcrest Nomad Capitol & others—also used. Rich's Mobile Homes. Rt. 21 at Khedive. Carmichaels, Pa., WO 5-5781.

FOR a better buy on mobile homes & permanent housing, see: L. A. Wagner, Finzel Rd., licensed dealer.

BUY FOR LESS AT R & S
R & S HAS DONE IT AGAIN.
Double Units, 20 wide
COMPLETE PRICE $5995
Low down payments. 7 years to pay.
R & S MOBILE HOMES, INC.
Rt. 219 North, SOMERSET, PA. Ph. 5220

UNBELIEVABLE LOW PRICE!
BRAND NEW
MOBILE HOME $3850
Completely Furnished 4-Rooms Bath, 2-Bedrooms
$495 Down! $64.21 Month!
Price Includes Insurance Delivery & Setup
SMITH'S TRIANGLE HOMES
LaVale Plaza, LaVale, 729-2465
S. Centre & Commerce St. PA 4-6464
Cumberland, Md. Mt. Storm, W. Va. 693-4271.

20' WIDE HOMES ON DISPLAY
PRICED AS LOW AS $5795
Also Top Values on New & Used 10' wides
RALPH PRITTS & SONS
Route 219, North OAKLAND, MD.
Open Evenings 'til 9, Sundays 2 to 5

1959 Skyline 50x10 5th Ave.
3-BEDROOM. COST NEW $7,000 ..... NOW $2900
— 8 New — 10 Used —
LOWRY TRAILER SALES
PHONE 7263 SOMERSET, PA.

1956 GREAT LAKES, ONE BEDROOM 32 FT. WILL SACRIFICE
TRI STATE AUTO, BOWLING GREEN

21-Wanted To Buy

WANTED — Small coal or wood Heating stoves, regardless of condition. Phone PA 2-6147.

24-Furnaces, Heating, Stoves

Potomac Metal & Supply Co.
Air Conditioning, Heating & Sheet Metal Work of all types.
Free estimates.
Dial 729-0445

ROTHE HEATING CO.
"Holland Furnace Dealer"
Sani-Vac Service & Genuine Parts
For Gas — Coal — Oil Furnaces
142 Arch Street 724-5522
WE GIVE PLAID STAMPS

VALENTINE HEATING
Repairs Free Estimates
PA 4-1271

IRON FIREMAN
Stokers, Gas and Oil Burners
Furnaces, Selectemp System
Bennett Gas & Electric Co.
130 N. Centre St. PA 2-7900

25-Building Supplies

OTTO BRICK and tile works, Springs, Penna. Call MO 2-6461. Large choice — colors, sizes, textures.

PAUL — PAUL —

31-Situations Wanted

MR EMPLOYER—Temporary help now available for home, garden, office, industry, etc Tri-State Agency (licensed) PA 4-1962.

32-Instructions

IBM TAB WIRING, DAY OR NIGHT. CATHERMAN'S, 123 S. CENTRE ST PA 4-0966

IBM Key Punch Day or Night 4-6 weeks. Catherman's 123 S. Centre St. PA 4-0966. Free literature. Entrance tests daily 3 p. m.

WANT JOB Security? Learn Shorthand in 6 weeks. Speedwriting taught ONLY at Catherman's. PA 4-0966.

KINDERHOUSE accepting September registration of children 4 to 6 years of age. Dial PA 2-0347

LEARN TO DRIVE. DUAL CONTROL. Licensed by Dept. of Motor Vehicles. LEO'S DRIVING SCHOOL PA 2-4824.

Instruction biweekly in cello. Intermediate to advanced. Adult. MO 2-8633, 1 to 6 p. m. weekdays.

35-Miscellaneous

SEPTIC Tanks installed, ditch digging, general hauling. Robert Turner, Midland. Dial HO 3-2969

Clise Septic Tanks
Manufacture-install HO 3-2871 Lonaconing

Cement Work & Stone Walls
PHONE PA 2-2699

SEPTIC TANKS INSTALLED! DITCH DIGGING
William Crowe, Dial HO 3-5295

Septic Tanks CLEANED
25 Yrs Experience
Bi-State Disposal Lonaconing HO 3-4401

Septic Tanks Cleaned
$20 LEROY KENNELL
Hyndman, VI 2-3277 Cumb'd PA 2-4241

LANDSCAPING, Blacktop Driveways, Bulldozing, Top Soil $10. Septic Tanks installed. Ditching. A. Lepley. PA 2-0896.

LAWNMOWERS Sharpened-Repaired. Hand-Power Pickup and delivery. Mowers for sale. 14 Oak St. PA 2-2361.

SEPTIC TANKS
Paul D. Miller, Rt. 4, Meyersdale, Pa.
Phone ME 4-9717

All Types:
—Guttering
—New Roofs
—Shingles
—Slag
—Furnace & Sheet Metal Work
—Remodeling
AMERICAN Roofing Co.
"Over 30 Years Experience"
For Free Estimate Call—724-9051

MR. FIX IT!—General maintenance work, painting, general repairs inside and outside. $1.50 per hour. PA 4-1399.

SEPTIC Tanks Installed; Ditch digging and general hauling. Work guaranteed. Failinger Contracting Co., OV 9-3775.

BICYCLES repaired, lawn mowers & small engine repairs, chain saws for rent. All types wheels & retiring. Schwinn Bicycles & Parts. VET'S Bicycle & Mower Supply. Corner Queen City Pavement & Union St. PA 2-6683.

Septic Tanks
Manufactured Installed Cleaned
THE HELMER CORP. 729-0303

39-Painting, Paperhanging

JULY - AUGUST Bookings, Paperhanging. Free Estimate. Expert Work. PA 4-4018. South End Wallpaper Shop

INTERIOR, EXTERIOR PAINTING. Robert Bittinger. Painting Contractor. DIAL PA 4-3494

WALLPAPER AND PAPERHANGING. Phone 729-1966 for Samples And estimate. Hartley Wigfield

INTERIOR — Exterior painting, spouting & cement work. Reasonable rates. Insurance covered. Dial 722-2105.

41-Professional Services

NORMA'S BEAUTY SALON
BEECHWOOD STREET
Lonaconing, Maryland
Call HO 3-2186 for appointment
Norma Matthews, Owner
Margaret Taylor, Manager

43-Piano Tuning

LAURENCE D. GRIFFITH
Piano Tuning & Repairing
421 FURNACE ST PA 2-1633
Everett, Spinet & Player Pianos

BABY GRANDS, $595. and $795.
BOB MORELAND
SOHMER & STARCK SPINET PIANOS
Finest Service 729-1484

44-Plumbing Service

PLUMBING SEWERS OPENED ROOTS CUT OUT
Sewer-Matic Service
729-1505

45-Refrigeration, Service

Air Conditioning & Refrigeration
RAY C. LAPP CARRIER DEALER
Quebec & Blackiston Ave. PA 2-3634

46-Radios, TV, Service

Brown's Zenith Sales & Ser.
Cresaptown. Rear Sunoco Sta. 729-1664

TV SERVICE, NIGHT OR DAY
Factory Trained Bench Men
BURKEY'S LaVale 729-3636

47-Real Estate for Sale

Quentin L. Griffey
CONTRACTOR Modern Conventional and Pre-Fab homes as low as $9,900.
Authorized Agent for U.S. Steel Homes
OWNER PARTICIPATION and NO DOWN PAYMENT PLANS available
Ellerslie, Md. PA 4-2282

3 and 4 Bedroom Homes
2 Models on Display Daily
Lester R. McGill, Bel Air. 729-1630

CHOICE
BUILDING LOTS
ON ELLERSLIE ROAD
PA 2-6590

FROSTBURG—42' x 27' concrete block foundation and sub-floor with furnace, city water, gas, hot water tank, 3 bedrooms, livingroom, kitchen, bath. Wired for 220. $4,750.

CENTER ST., FROSTBURG — Double block 4 rooms and bath each side. $6,000.

GOETHE ST.—½ double, 6 rooms bath, modern kitchen, full attic, fenced back yard. Reduced $9,000.

BALTIMORE PIKE—4 bedroom frame, new siding, large lot, many closets. Detached 2-car garage. Automatic coal heat. $10,900.

GEPHART DRIVE—4 bedroom frame home. Modern kitchen including stove. Gas or coal heat. Detached 2 car garage. Extra large lot. $11,500.

LOCUST GROVE—3 bedroom frame with gas baseboard heat, large corner lot. $12,000.

BROWNING STREET—Good investment property. Double brick: 6 room home plus two 3 room apartments. Separate utilities. Many extras. $13,200.

BLAKE TERRACE—8 year old 3 bedroom ranch, modern kitchen, full basement with garage, large lot. $15,800.

MORAN AVE.—Make an offer today on this US steel home. Approved for FHA financing 3% down.

CATSKILL AVE.—3 bedroom brick bungalow. Built by one of the best local contractors.

WILLIAMS RD. FARM—65 acres. Small dwelling, barn and outbuildings. $22,500.

MEMORIAL AVE. EXT.—24 x 49 4 bedroom ranch. Available for completion by owner.

100 ACRES — Forested mountain land suitable for seasonal cottages, ample water supply. Good financing available $8400.

MT. SAVAGE—5 bedrooms, 2 blocks from school. 8 acres.

ECKHART, MD.—2 bedroom frame. A good buy at $7000.

97% FINANCING AVAILABLE ON SOME OF ABOVE PROPERTIES
SEND FOR OUR LOT LIST
We Have Many Lots On Which FHA and GI Loans Are Available For Your New Home.

CONLON REAL ESTATE
163 N. Mechanic St. PA 4-6776

SUNSET VIEW—Two new homes, 2 car garage, 3 bedrooms, 1½ baths. Beautiful stone veneer. Landscaped. One 3 bedroom, car port, 1½ baths, brick. White Oak Manors. Carl E. Mosser builder, 107 Forest Drive, LaVale. 722-5707.

CUSTOM Built Homes to suit your plans. Lots or some acreage for sale. Call McGraw 729-2241

1003 FREDERICK ST.—MODEL HOME under construction. Open for inspection daily from 8 to 5, on Sunday from 2 to 5.
CUSTOM BUILT HOMES
3 BEDROOM BRICK HOMES
FROM $12,500 UP
DANIEL YUHASCIK, Contractor
Free Estimates 724-5041

LOG Cabin with frontage on Deep Creek Lake. 2-Bedrooms, Bath (Shower). Basement with Furnace. Beautiful wormy chestnut with cherry floor. Extra lot. 18' Inboard boat and Dock. Dial 729-2020.

FINZEL
80 acre farm, 8 room house with bath, furnace heat, good large barn, good pasture, some commercial timber, 2 large ponds, excellent hunting, 1000 Christmas trees ready for market this year. $8500.
Phone 729-1834 Strout Realty

VISIT RIDGE MODEL HOME
Colony Heights, LaVale
As low as $51.48 Per Mo.
GOSS CONTRACTING CO.
15 Decatur St.
PA 2-8140 PA 2-0040 PA 2-0058

COVERWOOD—12 ROGER WAY
LAVALE: 3-bedrooms, 1½ baths. Living room with fireplace. Dining room, kitchen with built-ins. Storm windows and doors. Wired for sound throughout.
DIAL 729-1180

RAWLINGS HEIGHTS
2-Houses 10% Down! Homesites $100 Down, no interest first 12 mos. Public Water available, Sewerage Planned.
Conda Smith 729-1276

FORT ASHBY—2 story 6 room brick full basement, bath, furnace, fireplace in living room, garage with almost acre of ground call for appointment, PA 4-1864. $11,700.

LINCOLN HOMES
3-BEDROOM HOME $61.21 MONTH!
H. A. CHANEY PA 4-3155

MAUK CONSTRUCTION CO. INC.
CUSTOM BUILDER DIAL 724-4280

DESIRABLE LaVALE LOTS
LUCAS HEIGHTS ESTATES
PA 2-4674 PA 2-6928

POTOMAC PARK—Modern 6 rooms, gas heat, lot 80 x 120, landscaped. Full basement with garage. 729-2512.

BOWLING GREEN HOME
3 Bedroom Brick and Frame, Tiled Bath, Built-In Kitchen, Ideal Location.
GARNER CONSTRUCTION CO.
CUSTOM BUILT HOMES CONTRACTOR
Call Anytime PA 4-4743

5 ROOM BUNGALOW
PLUS BATH AND FULL BASEMENT
33 UHL STREET. OV 9-6535

MODERN stone bungalow. 739 Fayette St. 2-bedrooms, 1½ baths. Radiant heat. Must sacrifice to settle estate. Asking $19,500. See Mr. Dezen at Firestone Store or phone 729-2636 or or 729-0699.

PENNSYLVANIA, Route 96 near State Line. 6 room brick, garage in basement, 3 years old RO 7-9508.

6-ROOM Frame, 921 Maryland Ave. $4500.
3-Bedrooms, Bath, Basement, Rear yard. MILLENSON REAL ESTATE 724-5590

MODERN Bungalow near Ellerslie. 5 acres stocked fish pond all conveniences. Call 724-6234 for appointment.

MODERN Bungalow, 1127 Braddock Road, Zeller's Addition. Reduced to $13,500. Call: 729-2020 for appointment.

BEDFORD ROAD — 5 room frame, full basement, gas heat, bath, 2 garages, W. Brady. PA 2-3621.

BEL AIR
Lots with all utilities. Paved Road and Curb, from $2,300.
Call "Bob" Downing 729-0131

NEW HOME—Fort Ashby, W. Va., 3 bedrooms, 1½ baths. Full basement. Oil hot water heat. For appointment call Fort Ashby 4331—4671.

LOTS FRONTING Cacapon River, good roads, electric available. Terms available. See Marvin Kesecker. Largent, W. Va.

HIGHLAND HEIGHTS — Lots, Acreage, Plots. Corriganville area, near Cumberland, Shopping. PA 2-1879. PA 4-0742.

MACY AGENCY

7 BELLEVUE ST.—
5 room frame with storage cave at rear. $1,600.

FORT ASHBY—
Twin homes with 4 rooms and bath each. Large 100 x 120 lots. Good condition. $4,000 each.

418-420 MARYLAND AVE.—
4 rooms and bath each floor in this excellent brick duplex. $6,700.

944 GLENWOOD STREET—
5 rooms, bath, separate garage, workshop, automatic gas heat. $6,900.

137 POLK STREET—
Half of double brick, 2 apartments. $115 income. Good condition. $7,500.

473-75 BALTIMORE AVE.—
Double frame with 6 rooms and bath each side. $8,000.

SIMPSON AVE., LAVALE—
5 room and bath frame with extra lot. $8,500.

6 VOCKE DR., LAVALE—
2 Story 6 room and bath masonry home, large 75 x 135 lot. $10,000.

9 HAROLD ST., LAVALE—
6 room and bath frame plus extra lot. 2 car garage. $1,500 down and assume G.I. loan at $65 monthly.

WINIFRED ROAD—
8 rooms, 3 car garage, central heat, ½ acre lot. $10,000.

305 HELEN STREET—
Brick and frame ranch only 1 year old. G.I. loan possible, make offer.

611-13 GREENE STREET—
Brick Double, 10-Rooms and bath each side. Home and investment $13,000.

814 SUNBURY AVE.—
5 room and bath masonry home, fireplace, full basement, extra lot, $13,000.

509 MARSHALL STREET—
Excellent 3 bedroom brick with large kitchen, livingroom fireplace, full basement, detached 2 car garage, $13,000.

808 TANPLEY DRIVE—
2 bedroom 1 year old brick home on 100 x 150 corner lot. $13,500.

CARPENTER'S ADDITION—
In W. Va. New split rancher with garage. Completely modern. Reduced! $14,400.

220 SCHLEY STREET—
4 bedroom West Side stucco in excellent condition. Den with fireplace. Modern kitchen and bath. $13,500.

OLDTOWN ROAD—
3 year old house, 2½ acres, near hunting and fishing. $15,200.

414-16 FRANKLIN STREET—
Excellent double frame in top location. Near new Jr. High. $15,500.

91 LAVALE BLVD.—
Corner of Weires Ave. 3 bedroom 1½ story home one block from grade school. $15,500.

828 NATIONAL HIGHWAY—
Lovely 5 room and bath brick, modern throughout, paved drive, nice lot. $17,500. Extra lot available.

136 N. BEL AIR DRIVE—
3 bedroom ranch home in Bel Air on large wooded lot. Features a Colonial Brick Front. $17,750.

713 NATIONAL HIGHWAY—
8 rooms, bath, large lot, 2 car garage, FHA approved price: $17,975.

WILLOW COURT—
3 bedroom White Oaks brick rancher. Tiled bath. Perfect! $18,000.

20 N. SMALLWOOD ST.—
13-rooms, 4 rental apartments plus 5-room owners apartment. Good condition. $18,000.

14 N. LAVALE STREET—
2 year old 4 bedroom brick, full basement, appliances, ideal location. $18,750.

558 NATIONAL HIGHWAY—
8 rooms, 2 baths, in nice, solid brick in excellent condition. Fine for family or as two apartments. $18,950.

COVERWOOD—
5 Roger Way 2 bedroom brick ranch, large livingroom, knotty pine kitchen. $21,900.

HENRY DRIVE, LAVALE—
Modern 6 room brick on 150 x 256 lot. Perfect condition. $24,500.

McGRAWVILLE—
Lovely new 4 bedroom ranch home with 2 baths — 2 fireplaces — 2 car garage. Beautiful, complete kitchen. $26,500.

1020 WEIRES AVE. LaVale. Lovely 4-bedroom ranch with 2½ baths, big family room. One block from school $27,000.

LOTS AT REDUCED PRICES—
Valley St. 15 acres in all $2,500, Md. Ave., Bowling Green, 80' building lot on new street—just $675. N. Allegany St., between Washington and Fayette. 50 x 98 $700. Chedworth Ave.: Off Holland St. Large 120 x 100 lot only $1,500.

COMMERCIAL VALUES—
Fairgo Tavern: Route 220, 30 x 60 building with bar and living quarters, licensed: $14,000.
601 Md. Ave.: 3 story brick, storeroom, 3 room and 6 room apartments. Full basement: $18,000 or lease.
FOR RENT
PROFESSIONAL OFFICE SUITE
36 Greene St., ground floor, 2 sinks, divided examination room. Owner will decorate to suit.

MACY AGENCY, REALTOR
PA 2-0770 Eves 729-3305

MODERN cottage on Deep Creek Lake. Completely furnished. Automatic heat. All plumbing facilities. Large parking area. Inboard boat and equipment also available. Write: P.O. Box 335, Frostburg, Md.

7 ROGERWAY — COVERWOOD
3 bedrooms, 2 baths, brick, birch kitchen, dishwasher, basement garage, $21,500. 729-1177.

LAKE Koon property. 5-room Bungalow with bath, 2-bedrooms, living room, dining area, kitchen. Less than one year old. Furnished with modern furniture. Situated on three spacious lots. Ideal for retirement, quiet and restful. Excellent fishing. $6850. Dial PA 4-6464. Terms arranged!

HEAVENLY HOMES
PRESENTS Home Owner-Builder Completion Plan
No Down Payment. Low Mo. Payments. 40' Ranch Home $8,650
METEOR MODEL ON DISPLAY
RONALD A. SMITH PH. 729-0910

BUILDING LOTS IN CITY—New West Side location—all utilities. Perrin & Perrin. PA 4-2960.

HOMESITES and HOMES
IN BEAUTIFUL
COLONY HEIGHTS
GREENPOINT BUILDERS CORP.
P. O. Box 218, LaVale PA 4-5953

LASHLEY MASONRY CO. INC
4-Bedroom Brick, Sunset View
3-Bedroom Brick. E. Main Frostburg
Both Immediate Possession!
OV 9-9642 CLARYSVILLE, MD.

6 ROOM BRICK
Large yard, full basement, garage. Bowling Green. Phone 724-9204

DOWN PAYMENT PROBLEMS?
Your house will sell easily with our 97% financing on used homes which meet FHA and VA regs. Let us know your asking price today!
CONLON REAL ESTATE 163 N. Mechanic St.
Robert Davis Richard Hewit
PA 2-3050 OV 9-5382
Joann Weber Donald Welsh
PA 2-6903 OV 9-9439
Robert L. Jones
724-0260

BELAIR 105 DOWNING ST.
103 WINSLOW ST.
722-7969 ALLEGANY HOMES 722-1163

GARRETT COUNTY

2 acres of land with 3 room house equipped with electric range and refrigerator located six miles South of Deer Park. Could be used as a wonderful hunting cabin. For information call DErfield 4-2735 or ask at Paugh's Amoco Station on Route 135, Swanton, Md.

3 BEDROOM modern ranch 8 miles out on Route 28. Price on inspection. Phone 738-8894.

BLOCK, brick trim — 3 bedroom house, Fort Ashby, 1½ baths, plenty water, garage, outbuildings. May finance at bank rates. $11,600. Can be seen from July 7-21. Clarence R. Abe.

FROSTBURG — Braddock Estates. Near college. 3 bedroom brick home. Must sell, owner leaving area. OV 9-6913.

Modern 4-room cottage, large patio. Completely furnished. 1¼ acres. Good boating. Lots of shade trees. Patterson's Creek at Fort Ashby.
4-Room Bungalow, Wiley Ford $1,500.
304 Acre Farm, located 1½ miles South of Route 50 at North River in Hampshire County. Large home, all necessary outbuildings. ½ mile bordering on North River. Good hunting and fishing.
LISTINGS WANTED!
J. S. HUTTON, REALTOR
9 Bridge St Ridgeley, RE 8-8700

CAPE COD semi-bungalow, brick, 1021 Kent Ave. 3 bedrooms, 2 full baths, den. PA 2-5637.

FROSTBURG—6 ROOM FRAME
NEW BATH. EXTRA LARGE LOT.
GOOD CONDITION. OV 9-6811.

New 5 room house, Bedford Road, 3 miles out. Price on inspection. Phone 722-7649.

BOWLING Green—2 story, 6 rooms, bath. Aluminum siding. Gas heat. Fenced yard. Garage 729-1513.

POWNALL BUILDERS, INC.
INLAND HOMES BUILDER-DEALER
MODELS ON DISPLAY!
POWNALL'S ADDITION
MILE PAST SHORT GAP FIRE HALL
Lots For Sale: Pownall's Addition and Miller Road near Ridgeley.
Member W. Md. Home Builders Asso.
SHORT GAP, W. VA. RE 8-9259

RANCH home, 2½ years old. 6-rooms, bath. Near Park and hospital. Price $15,000. PA 4-1942.

JOHNSON HEIGHTS: 2½ bedrooms, frame, garage, recently redecorated. Asking $16,000. No reasonable offer refused. 724-3564.

UNUSUALLY BEAUTIFUL
If privacy and hard-to-get seclusion are VERY IMPORTANT to you—plus beauty—then this property will interest you. 12-Acres close to town plus a well-maintained 6-Room Frame Residence. Best suited for Adults or a small family. Excellently landscaped grounds. Priced at ... $20,000
GRAHAM REALTY
58 N. Centre St. PA 4-0200

5 ROOM home or summer cottage partially furnished. 106 acres ground, 6 miles east Greenspring on South Branch. Write Box 2123, Cumberland.

BEDFORD, Pa. 7 rooms, 2 baths. Suitable for apartment rental furnished — unfurnished. 632 South Juliana Street.

ATTRACTIVE house on Bedford Rd. 6 large rooms, full basement, 5 miles from town. PA 2-4036.

½ ACRE lots at Springfield on West Virginia Route 28, 100 foot frontage. Mrs. Clarence Whitacre, Green Spring, West Virginia RD 1. Phone Levels HY 2-2184.

LOW PRICED BUILDING LOTS!
BOWMAN'S ADDITION, 100 x 100
just off the main highway $300
LAVALE on Atlantic Ave. 100 x200
near Parkside School ... $1000
GRAHAM REALTY
58 N. Centre St. PA 4-0200

47A-Remodeling-Homes

Roofing - Siding - Spouting
Plumbing & Heating
W. H. Mauk 724-3837

48-Roofing, Spouting, Siding

ALUMINUM Siding, asbestos shingles, roofing and spouting. AIR FLOW ROOFING & SIDING INC. 729-2266.

Roofing, Spouting, Siding, Awnings. Three years to pay. Guaranteed work. ANDREW WITT, PHONE CO 4-6141

ROOFING, Siding, Spouting, Painting. General Repairs. 20 yrs. exp. Estimates Free. Bittinger, Contractor. PA 4-3494.

ROOFING, SIDING
Installed by Experts. Written guarantee, materials and labor. No money down, up to 3 years to pay
SEARS ROEBUCK AND CO.

48A-Storm Windows

ALLEGANY ALUMINUM

STORM WINDOWS, 3-track up to 101 United Inches	$10.95
STORM DOORS	$22.50
PRE-HUNG STORM DOORS with Z-bar	$26.95
SELF-STORING STORM DOORS	$29.95
JALOUSIE DOORS Expander or Z-Bar	$44.95
ALUMINUM AWNINGS, Per Sq. Ft.	$ 1.25
ALUMINUM SIDING .025 Gauge per sq.	$28.00

901 MD. AVE. PA 4-5524

ALUMINUM Siding; Storm Windows — $10.95. Doors; Jalousies; Awnings & Fencing. ARTHUR BOND, Ph. 689-8531

RUSCO COMPARE BEFORE YOU BUY
FREE ESTIMATES
Phone PA 2-6030 515 Regina Ave.

48B-Fencing

SPITE FENCES, backyard fences, dog runs, patio fences & shields, wood fences, siding, porch enclosures, jalousies. Storm doors, awnings, windows, roofing.
REGAL FENCE CO.
338 Baltimore Ave. PA 4-7292

50-Upholstering

Furniture, Truck Seats Reupholstered
Drapery and Dress Fabrics
Window Screens Made To Order
GEO. BRAGG, LaVale PA 4-4611

CUSTOM MADE FURNITURE
Recovering and Spring Repair
C. E. BRODE, 18 S. Lee St., PA 2-1890

POSSELT'S
Custom Furniture Upholstering
Spring Repairs, Truck Seats, Foam Rubber
131 Frederick St. 50 yrs. experience
Dial PA 2-4715 day — PA 2-4638 evenings

UPHOLSTERING Automobile Furniture
Geo. S. Warner 1201 Va. Ave. PA 4-0774
TRUCK SEATS TARPAULINS
HASTINGS ALUMINUM AWNINGS
AUTO CONVERTIBLE TOPS

NOTICE TO DEALERS OF NEW MEDIUM-PRICED PASSENGER CARS

Sealed bids will be received by the County Commissioners of Allegany County, Maryland, until 9:30 o'clock A. M., E.D.S.T., at its office in the Court House, Cumberland, Maryland, on July 19th, 1963, for one (1) new four-door closed sedan of the medium-price and weight class, to be used by the County Engineer of Allegany County.

All bids must itemize delivery price equipped with heater, defrosters, dual windshield wipers, back-up lights, seat belts, automatic transmission, positive traction. Bids must indicate approximate delivery date.

The County Commissioners of Allegany County reserves the right to reject any or all bids or to accept the bid providing the vehicle most suitable for use of the County Engineer.

County Commissioners of Allegany County, Maryland.
BY James G. Stevenson, CLERK
Adv. N—July 6-10 T—July 5-10

The Board of Zoning Appeals of the City of Cumberland, Maryland, will meet in the City Hall, Cumberland, Maryland Thursday, July 11, 1963, at 8:00 P. M., to hear the following appeal:

Garland H. Darr, 336 Central Avenue, Cumberland, Maryland, who has made application to occupy No. 815 Maryland Avenue, Cumberland, Maryland, as a Restaurant and Chicken Nest. Said dwelling was formerly a residence. Said premises are owned by applicant. Located in Residential "B" district.

At the said time and place any person may appear and testify as to the use of said premises or object to the issuance of said permit.

JAMES C. GARDNER, Chairman
ROBERT P. KEECH, Secretary
SIDNEY H. STORER, Sr., Member
Board of Zoning Appeals
Adv. N-T—July 10

NOTICE

Notice is hereby given that the following persons have filed application with the Clerk of the Circuit Court for Allegany County to sell alcoholic beverages in Allegany County, under the provisions of Article 2B of the Alcoholic Beverages Laws of the State of Maryland.

Character of License, name of Applicant and for whom applied, the residence of applicant, location of place of business and owner of premises are as follows:

BEER CLASS A LICENSE

Applicant: J. Robert Rice Jr.; Residence of applicant: Cumberland; For whom applied: J. Robert Rice Jr.; Location of premises: 600 Baltimore Ave., Cumberland; Owner of premises: J. Robert Rice Jr.

The expiration date of all licenses granted will be the 30th day of April next after issuance.

First publication of this notice is July 10, 1963.

JOSEPH E. BODEN
Clerk of the Circut Court for Allegany County
Adv. N—July 10-17

Display Classified

Realty Ramblings . . .

As a potenital buyer of residential property, you are naturally interested in how you can most profitably invest your money.

If you are merely interested in buying a house, then the answer is easy. Simply look until you find one with the greatest resale value that you can purchase at the largest discount.

T. T. SUMMERS

If, however, you are looking for a home for your wife and children to live in and enjoy for the next several years, then you must set your sights a little deeper than just the plain everyday economy of the situation.

No house is a bargain that cannot be made into a comfortable, happy home for all members of the family. No house is a bargain if each member of the family cannot, for one reason or another, take pardonable pride in claiming as their own.

In between these two extremes lies a happy medium wherein the purse strings and the joy of living have a happy union. But such finds are not come by easily.

Systematic elimination from carefully selected listings speed up the process immeasurably. Such a process can only be found in the office of the reliable REALTOR who has devoted the necessary time and expense to preparing such a listing. Our office is one of these and we invite you to make use of this service.

INSURANCE BONDING HOLZSHU-BLAUL-WELCH REAL ESTATE CUMBERLAND, MARYLAND
21 South Centre Street
PA 2-6555 PA 4-4775

The north magnetic pole is that region where the magnetic force is vertically downward and the south magnetic pole that region where the magnetic force is vertically upward.

EXECUTOR NOTICE

THIS IS TO GIVE NOTICE, That the subscriber has obtained from the Orphans' Court of Allegany County, Maryland, letters Testamentary on the estate of Mollie Bannatyne, late of Allegany County, Maryland, deceased. All persons having claims against the deceased are hereby warned to exhibit the same, with the vouchers thereof duly authenticated, to the subscriber on or before the 21st. day of December, 1963. They may otherwise by law be excluded from all benefit of the said estate. All persons knowing themselves indebted to said estate are requested to make immediate payment.

Given under my hand this 21st. day of June, 1963.

JOHN R. WATSON
Executor
RFD 3, Box 76
Frostburg, Maryland
Adv.—N-June 26 July 3-10-17

IN THE CIRCUIT COURT FOR ALLEGANY COUNTY, MARYLAND, IN THE MATTER OF THE ESTATE OF MARGARET A. CROMWELL
ORDER NISI

It is hereby ordered this 28th day of June, 1963, by the Circuit Court for Allegany County, Maryland, in equity, that the sale made and reported in the above cause by Eldred Cromwell, Executor of the Last Will and Testament of Margaret A. Cromwell, be, and the same is hereby ratified and confirmed unless cause to the contrary be shown on or before the 29th day of July, 1963, provided a copy of this order be published in some newspaper in Allegany County, Maryland, once a week for three successive weeks before the 22nd day of July, 1963.

The report states the amount of sale to be $7500.00.

Hugh Stevenson
Howard W. Vandegrift
James G. Blair
JUDGES OF THE ORPHANS' COURT FOR ALLEGANY COUNTY, MARYLAND
True copy:
Test: James M. Roby,
Register of Wills.
Adv. N—July 3-10-17

EXECUTOR NOTICE

THIS IS TO GIVE NOTICE, That the subscriber has obtained from the Orphans' Court of Allegany County, Maryland, letters Testamentary on the estate of Rose L. Dezen, late of Allegany County, Maryland, deceased. All persons having claims against the deceased are hereby warned to exhibit the same, with the vouchers thereof duly authenticated, to the subscriber on or before the 21st. day of December, 1963. They may otherwise by law be excluded from all benefit of the said estate. All persons knowing themselves indebted to said estate are requested to make immediate payment.

Given under my hand this 21st. day of June, 1963.

ROBERT I. DEZEN
Executor
183 Baltimore Street
Cumberland, Maryland
Adv.—N-June 26 July 3-10-17

EXECUTRIX NOTICE

THIS IS TO GIVE NOTICE, That the subscriber has obtained from the Orphans' Court of Allegany County, Maryland, letters Testamentary on the estate of Elizabeth J. Thomas, late of Allegany County, Maryland, deceased. All persons having claims against the deceased are hereby warned to exhibit the same, with the vouchers thereof duly authenticated, to the subscriber on or before the 28th day of December, 1963. They may otherwise by law be excluded from all benefit of the said estate. All persons knowing themselves indebted to said estate are requested to make immediate payment.

Given under my hand this 28th day of June, 1963.

Catherine E. Thomas
Executrix
92 Ormond Street
Frostburg, Maryland
Adv. N—July 3-10-17-24

Display Classified

no.1 specialist in storage!
agent of

BENNETT
Transfer & Storage Co.
Franklin St. PA 2-6770
No. 1 on U. S. Highways • No. 1 in Service • No. 1 in Your Community

EXECUTOR NOTICE

THIS IS TO GIVE NOTICE, That the subscriber has obtained from the Orphans' Court of Allegany County, Maryland, letters Testamentary on the estate of Lorena M. Bowers, late of Allegany County, Maryland, deceased. All persons having claims against the deceased are hereby warned to exhibit the same, with the vouchers thereof duly authenticated, to the subscriber on or before the 21st day of December, 1963. They may otherwise by law be excluded from all benefit of the said estate. All persons knowing themselves indebted to said estate are requested to make immediate payment.

Given under my hand this 21st. day of June, 1963.

BURTON SMITH
Executor
8 Union Street
Lonaconing, Maryland
Adv.—N-June 26 July 3-10-17

Display Classified

YOUR BEST BUY IS A NEW BRICK HOME
Low First Cost — Low Upkeep — Durability — High Resale
OTTO BRICK & TILE WORKS
SPRINGS, PENNA. MO 2-6461
Large Selection of Colors, Sizes, and Textures
We welcome you to our plant and display room
Located on Rt. 417 — 4 miles north of Grantsville, Md.
Evenings and Sat. afternoons by appointment

2 In One Pattern

by Laura Wheeler

New! Tweedy look in jumbo knits — smart with slacks, skirts dresses. Quick to do!

Jumbo-knit vest, and cardigan easy-to-do stitch. Combine worsted, mohair for tweed look. Pattern 766: knitting directions sizes 32-34; 36-38 incl.

Thirty-five cents (coins) for this pattern — add 15 cents for each pattern for 1st-class mailing and special handling. Send to Laura Wheeler, care of The Cumberland News, 39 Needlecraft Dept., P. O. Box 161, Old Chelsea Station, New York 11, N. Y. Print plainly **PATTERN NUMBER, NAME, ADDRESS and ZONE.**

NEWEST RAGE — SMOCKED accessories plus 208 exciting needlecraft designs in our new 1963 Needlecraft Catalog — just out! Fashions, furnishings to crochet, knit, sew, weave, embroider, quilt. Plus free pattern. Send 25c now.

Wife Preservers

Make yourself a cupboard for upstairs storage of cleaning equipment by covering a ready-made utility cabinet with wallpaper or paint to match the room decor.

Most Active Stocks

	Sales	Close	Chg.
Gillette	92,200	34¾	—1
Cntrl Data	65,200	71	+2¾
U S Smelt	55,100	78¾	+1⅝
Hewlett Pack	43,900	23¼	+¼
SanDiego Imp	41,200	12¾	+½
Chrysler	38,500	61½	+⅝
Am Stand	38,300	17	
First Charter	33,200	40¾	+1¾
Kayser Roth	29,900	21	+1
Std Oil NJ	28,900	69¾	+⅞
Chemway	28,700	10⅝	+⅜
Pan Am W A	28,600	39½	+1
Getty Oil	28,300	25⅝	+⅝
Sperry Rand	28,100	15	—⅛
Outboard Mar	25,600	11¼	—⅜

Most humans experience considerable discomfort after an abstinence of food for even 12 hours.

EXECUTOR NOTICE

THIS IS TO GIVE NOTICE, That the subscriber has obtained from the Orphans' Court of Allegany County, Maryland, letters Testamentary on the estate of Rose L. Dezen, late of Allegany County, Maryland, deceased. All persons having claims against the deceased are hereby warned to exhibit the same, with the vouchers thereof duly authenticated, to the subscriber on or before the 21st day of December, 1963. They may otherwise by law be excluded from all benefit of the said estate. All persons knowing themselves indebted to said estate are requested to make immediate payment.

Given under my hand this 21st. day of June, 1963.

ROBERT I. DEZEN
Executor
183 Baltimore Street
Cumberland, Maryland
Adv.—N-June 26 July 3-10-17

Display Classified

Display Classified — Display Classified — Display Classified

Tri-State Used Car Dealers Association

Know Your Dealers

"Red" Taylor

"Jack" Parks

"Bill" Trozzo — Ed Deremer — Dingle — Brooke Smith — Triple Lakes — J. Cross, J. Niner — Thrifty — "Bud" Parker — Nick Landis — John Idoni

RED'S

61 Chev. Nomad 4-Dr Wagon
Radio, Heater, Powerglide, Power Steering. All white, light blue interior. Whitewalls, low mileage. A-1 condition. Bonus 5,000 Stamps.

61 Olds "98" 4-Dr. Sedan
Radio, Heater, Power Steering, Power Brakes, Automatic Transmission. All white with matching interior. You will enjoy owning this clean car with Factory Air Conditioning always feeling refreshed as you ride in cool, clean air. Don't miss this one. A real luxury car! Bonus 5000 Stamps.

61 Olds F-85 2-Dr Sedan
Radio, Heater, 155 V-8 engine. Straight transmission. All white, matching interior. A-1 condition, real clean. Bonus 5,000 Stamps.

— NO DOWN PAYMENT —

56 Ford S. Wagon .. $295
56 Buick 4-Dr. Sedan $195
55 Buick 2-Dr. Sedan $195
55 Buick 2-Dr. H'Top $100
55 Pontiac 4-Dr. Sdn. $150
54 Pontiac 4-Dr. Sdn. $100
54 Cadillac 4-Dr. Sdn. $395
54 Chev. 4-Dr. Black $100
53 Buick 4-Dr. Sedan $100

62 Pont. Grand Prix 4-spd.
62 Olds F.85 Cutlass Sp Cp
62 Ford Galaxie 2-Dr. HT
62 Chev. 4-Dr. V-8 R.H. P.G.
61 Chev. Imp. 4-Dr. H Top
61 Ford Gal. 2-Dr. H.T. A.C.
61 Olds. F-85 2-Dr. Sedan
61 Chev. ½ T. Pickup
61 Pont. 4-Dr. Hardtop
59 T-Bird H Top R.H. A.T.

PLAID STAMPS
14 Wineow PA 4-7111

JACK'S

GUARANTEED USED CARS
Invites your Mechanics Inspection
100 %WRITTEN GUARANTEE
1116 Va. Ave. 722-0253

BILL'S USED CARS

61 Oldsmobile Convertible Coupe. White. All Power. Very Sharp! $2295

61 Chevrolet 4-Dr. Bel Air V-8, AT, R&H Extra Nice! $1995

59 Ford Retractable Hardtop Power Steering, AT $1495
V-8, Clean .....
443 N. Mechanic PA 4-0218

62 Olds S85 Cutlass
61 Olds S88 4 dr. Hardtop R&H PS PB Automatic $1959
56 Dodge Dump Truck 8 cyl. 2 ton,

31-Situations Wanted

MR EMPLOYER—Temporary help now available for home, garden, office industry, etc Tri-State Agency (licensed) PA 4-1962.

32-Instructions

IBM TAB WIRING, DAY OR NIGHT. CATHERMAN'S, 123 S. CENTRE ST PA 4-0966

IBM Key Punch Day or Night 4-6 weeks. Catherman's 123 S. Centre St. PA 4-0966 Free literature. Entrance tests daily 3 p. m

WANT JOB Security? Learn Shorthand in 6 weeks. Speedwriting taught ONLY at Catherman's. PA 4-0966

KINDERHOUSE accepting September registration of children 4 to 6 years of age Dial PA 2-0347

LEARN TO DRIVE DUAL CONTROL Licensed by Dept. of Motor Vehicles LEO'S DRIVING SCHOOL PA 2-4824.

Instruction biweekly in cello. Intermediate to advanced. Adult. MO 2-8633, 1 to 6 p. m. weekdays.

35-Miscellaneous

SEPTIC Tanks installed, ditch digging, general hauling. Robert Turner. Midland Dial HO 3-2969

Clise Septic Tanks
Manufacture-install HO 3-2871 Lonaconing

Cement Work & Stone Walls
PHONE PA 2-2699

SEPTIC TANKS INSTALLED! DITCH DIGGING
William Crowe, Dial HO 3-5295

Septic Tanks CLEANED 25 Yrs Experience
Bi-State Disposal Lonaconing HO 3-4401

Septic Tanks Cleaned
$20 LEROY KENNELL
Byndman, VI 2-3277 Cumb'd PA 2-4241

LANDSCAPING, Blacktop Driveways, Bulldozing, Top Soil $10. Septic Tanks installed. Ditching. A. Lepley. PA 2-0896.

LAWNMOWERS Sharpened-Repaired Hand-Power Pickup and delivery Mowers for sale. 14 Oak St. PA 2-2361.

SEPTIC TANKS
Paul D. Miller, Rt. 4, Meyersdale, Pa.
Phone ME 4-9717

All Types:
—Guttering
—New Roofs
—Shingles
—Slag
—Furnace & Sheet Metal Work
—Remodeling
AMERICAN Roofing Co.
"Over 30 Years Experience"
For Free Estimate Call—724-9051

MR. FIX IT!—General maintenance work, painting, general repairs inside and outside. $1.50 per hour. PA 4-1399.

SEPTIC Tanks Installed; Ditch digging and general hauling. Work guaranteed Failinger Contracting Co., OV 9-9775.

BICYCLES repaired, lawn mowers & small engine repairs, chain saws for rent. All types wheels & retiring. Schwinn Bicycles & Parts. VET'S Bicycle & Mower Supply. Corner Queen City Pavement & Union St. PA 2-6683.

Septic Tanks
Manufactured Installed Cleaned
THE HELMER CORP. 729-0303

39-Painting, Paperhanging

JULY - AUGUST Bookings, Paperhanging Free Estimate. Expert Work. PA 4-4018. South End Wallpaper Shop

INTERIOR, EXTERIOR PAINTING
Robert Bittinger, Painting Contractor
DIAL PA 4-3494

WALLPAPER AND PAPERHANGING
Phone 729-1966 for Samples And estimate. Hartley Wigfield

INTERIOR — Exterior painting, spouting & cement work. Reasonable rates. Insurance covered. Dial 722-2105.

41-Professional Services

NORMA'S BEAUTY SALON
BEECHWOOD STREET
Lonaconing, Maryland
Call HO 3-2186 for appointment
Norma Matthews, Owner
Margaret Taylor, Manager

43-Piano Tuning

LAURENCE D. GRIFFITH
Piano Tuning & Repairing
421 FURNACE ST PA 2-1633
Everett, Spinet & Player Pianos

BABY GRANDS, $595. and $795.
BOB MORELAND
SOHMER & STARCK SPINET PIANOS
Finest Service 729-1484

44-Plumbing Service

PLUMBING SEWERS OPENED ROOTS CUT OUT
Sewer-Matic Service
729-1505

45-Refrigeration, Service

Air Conditioning & Refrigeration
RAY C. LAPP CARRIER DEALER
Quebec & Blackiston Ave. PA 2-3634

46-Radios, TV, Service

Brown's Zenith Sales & Ser.
Cresaptown Rear Sunoco Sta. 729-1664

TV SERVICE, NIGHT OR DAY
Factory Trained Bench Men
BURKEY'S LaVale 729-3636

47-Real Estate for Sale

Quentin L. Griffey
CONTRACTOR Modern Conventional and Pre-Fab homes as low as $9,900.
Authorized Agent for U.S. Steel Homes
OWNER PARTICIPATION and NO DOWN PAYMENT PLANS available
Ellerslie, Md. PA 4-2282

3 and 4 Bedroom Homes
2 Models on Display Daily
Lester R. McGill, Bel Air. 729-1630

CHOICE
BUILDING LOTS
ON ELLERSLIE ROAD
PA 2-6590

FROSTBURG—42' x 27' concrete block foundation and sub-floor with furnace, city water, gas, hot water tank, 3 bedrooms, livingroom, kitchen, bath. Wired for 220. $4,750.

CENTER ST., FROSTBURG — Double block 4 rooms and bath each side. $6,000.

GOETHE ST.—½ double, 6 rooms bath, modern kitchen, full attic, fenced back yard. Reduced $9,000.

BALTIMORE PIKE—4 bedroom frame, new siding, large lot, many closets. Detached 2-car garage. Automatic coal heat. $10,900.

GEPHART DRIVE—4 bedroom frame home. Modern kitchen including stove. Gas or coal heat. Detached 2 car garage. Extra large lot. $11,500.

LOCUST GROVE—3 bedroom frame with gas baseboard heat, large corner lot. $12,000.

BROWNING STREET—Good investment property. Double brick: 6 room home plus two 3 room apartments. Separate utilities. Many extras. $13,200.

BLAKE TERRACE—8 year old 3 bedroom ranch, modern kitchen, full basement with garage, large lot. $15,800.

MORAN AVE.—Make an offer today on this US steel home. Approved for FHA financing 3% down.

CATSKILL AVE.—3 bedroom brick bungalow. Built by one of the best local contractors.

WILLIAMS RD. FARM—65 acres. Small dwelling, barn and outbuildings. $22,500.

MEMORIAL AVE. EXT.—24 x 49 4 bedroom ranch. Available for completion by owner.

100 ACRES — Forested mountain land suitable for seasonal cottages, ample water supply. Good financing available $8400.

MT. SAVAGE—5 bedrooms, 2 blocks from school. 8 acres.

ECKHART, MD.—2 bedroom frame. A good buy at $7000.

97% FINANCING AVAILABLE ON SOME OF ABOVE PROPERTIES
SEND FOR OUR LOT LIST
We Have Many Lots On Which FHA and GI Loans Are Available For Your New Home.

CONLON REAL ESTATE
163 N. Mechanic St. PA 4-6776

SUNSET VIEW—Two new homes, 2 car garage, 3 bedrooms, 1½ baths. Beautiful stone veneer. Landscaped. One 3 bedroom, car port, 1½ baths, brick. White Oak Manors. Carl E. Mosser builder, 107 Forest Drive, LaVale. 722-5707.

CUSTOM Built Homes to suit your plans. Lots or some acreage for sale. Call McGraw 729-2241

1003 FREDERICK ST.—MODEL HOME under construction. Open for inspection daily from 8 to 5, on Sunday from 2 to 5.
CUSTOM BUILT HOMES
3 BEDROOM BRICK HOMES
FROM $12,500 UP
DANIEL YUHASCIK, Contractor
Free Estimates 724-5041

LOG Cabin with frontage on Deep Creek Lake. 2-Bedrooms, Bath (Shower). Basement with Furnace. Beautiful wormy chestnut with cherry floor. Extra lot. 18' Inboard boat and Dock. Dial 729-2020.

FINZEL
80 acre farm, 8 room house with bath, furnace heat, good large barn, good pasture, some commercial timber, 2 large ponds, excellent hunting, 1000 Christmas trees ready for market this year. $8500.
Phone 729-1834 Strout Realty

VISIT RIDGE MODEL HOME
Colony Heights, LaVale
As low as $51.48 Per Mo.
GOSS CONTRACTING CO.
15 Decatur St.
PA 2-8140 PA 2-0040 PA 2-0058

COVERWOOD—12 ROGER WAY
LAVALE: 3-bedrooms, 1½ baths. Living room with fireplace. Dining room, kitchen with built-ins. Storm windows and doors. Wired for sound throughout.
DIAL 729-1180

RAWLINGS HEIGHTS
2-Houses 10% Down! Homesites $100 Down, no interest first 12 mos. Public Water available, Sewerage Planned.
Conda Smith 729-1276

FORT ASHBY—2 story 6 room brick full basement, bath, furnace, fireplace in living room, garage with almost acre of ground call for appointment, PA 4-1864. $11,700.

LINCOLN HOMES
3-BEDROOM HOME $61.21 MONTH!
H. A. CHANEY PA 4-3155

MAUK CONSTRUCTION CO. INC.
CUSTOM BUILDER DIAL 724-4280
DESIRABLE LaVALE LOTS
LUCAS HEIGHTS ESTATES
PA 2-4674 PA 2-6928

POTOMAC PARK—Modern 6 rooms, gas heat, lot 80 x 120, landscaped. Full basement with garage. 729-2512.

BOWLING GREEN HOME
3 Bedroom Brick and Frame, Tiled Bath, Built-In Kitchen, Ideal Location.
GARNER CONSTRUCTION CO.
CUSTOM BUILT HOMES CONTRACTOR
Call Anytime PA 4-4743

5 ROOM BUNGALOW
PLUS BATH AND FULL BASEMENT
33 UHL STREET. OV 9-6535

MODERN stone bungalow. 739 Fayette St. 2-bedrooms, 1½ baths. Radiant heat. Must sacrifice to settle estate. Asking $19,500. See Mr. Dezen at Firestone Store or phone 729-2636 or or 729-0699.

PENNSYLVANIA, Route 96 near State Line. 6 room brick, garage in basement, 3 years old RO 7-9508.

6-ROOM Frame, 921 Maryland Ave. $4500. 3-Bedrooms, Bath, Basement, Rear yard.
MILLENSON REAL ESTATE 724-5590

MODERN Bungalow near Ellerslie. 5 acres stocked fish pond all conveniences. Call 724-6234 for appointment.

MODERN Bungalow, 1127 Braddock Road, Zeller's Addition. Reduced to $13,500. Call: 729-2020 for appointment.

BEDFORD ROAD — 5 room frame, full basement, gas heat, bath, 2 garages, W. Brady. PA 2-3621.

BEL AIR
Lots with all utilities. Paved Road and Curb, from $2,300.
Call "Bob" Downing 729-0131

NEW HOME—Fort Ashby, W. Va., 3 bedrooms, 1½ baths. Full basement. Oil hot water heat. For appointment call Fort Ashby 4331—4671.

LOTS FRONTING Cacapon River, good roads, electric available. Terms available. See Marvin Kesecker. Largent, W. Va.

HIGHLAND HEIGHTS — Lots, Acreage, Plots. Corriganville area, near Cumberland, Shopping. PA 2-1879, PA 4-0742.

47-Real Estate for Sale

MACY AGENCY

7 BELLEVUE ST.—
5 room frame with storage cave at rear. $1,600.

FORT ASHBY—
Twin homes with 4 rooms and bath each. Large 100 x 120 lots. Good condition. $4,000 each.

418-420 MARYLAND AVE.—
4 rooms and bath each floor in this excellent brick duplex. $6,700.

944 GLENWOOD STREET—
5 rooms, bath, separate garage, workshop, automatic gas heat. $6,900.

137 POLK STREET—
Half of double brick, 2 apartments. $115 income. Good condition. $7,500.

473-75 BALTIMORE AVE.—
Double frame with 6 rooms and bath each side. $8,000.

SIMPSON AVE., LAVALE—
5 room and bath frame with extra lot. $8,500.

6 VOCKE DR., LAVALE—
2 Story 6 room and bath masonry home, large 75 x 135 lot. $10,000.

9 HAROLD ST., LAVALE—
6 room and bath frame plus extra lot. 2 car garage. $1,500 down and assume G.I. loan at $65 monthly.

WINIFRED ROAD—
8 rooms, 3 car garage, central heat, ½ acre lot. $10,000.

305 HELEN STREET—
Brick and frame ranch only 1 year old. G.I. loan possible, make offer.

611-13 GREENE STREET—
Brick Double, 10-Rooms and bath each side. Home and investment $13,000.

814 SUNBURY AVE.—
5 room and bath masonry home, fireplace, full basement, extra lot, $13,000.

509 MARSHALL STREET—
Excellent 3 bedroom brick with large kitchen, livingroom fireplace, full basement, detached 2 car garage, $13,000.

808 TANPLEY DRIVE—
2 bedroom 1 year old brick home on 100 x 150 corner lot. $13,500.

CARPENTER'S ADDITION—
In W. Va. New split rancher with garage. Completely modern. Reduced! $14,400.

220 SCHLEY STREET—
4 bedroom West Side stucco in excellent condition. Den with fireplace. Modern kitchen and bath. $13,500.

OLDTOWN ROAD—
3 year old house, 2½ acres, near hunting and fishing. $15,200.

414-16 FRANKLIN STREET—
Excellent double frame in top location, Near new Jr. High. $15,500.

91 LAVALE BLVD.—
Corner of Weires Ave. 3 bedroom 1½ story home one block from grade school. $15,500.

828 NATIONAL HIGHWAY—
Lovely 5 room and bath brick, modern throughout, paved drive, nice lot. $17,500. Extra lot available.

136 N. BEL AIR DRIVE—
3 bedroom ranch home in Bel Air on large wooded lot. Features a Colonial Brick Front. $17,750.

713 NATIONAL HIGHWAY—
8 rooms, bath, large lot, 2 car garage, FHA approved price: $17,975.

WILLOW COURT—
3 bedroom White Oaks brick rancher. Tiled bath. Perfect! $18,000.

20 N. SMALLWOOD ST.—
13-rooms, 4 rental apartments plus 5-room owners apartment. Good condition. $18,000.

14 N. LAVALE STREET—
2 year old 4 bedroom brick, full basement, appliances, ideal location. $18,750.

558 NATIONAL HIGHWAY—
8 rooms, 2 baths, in nice, solid brick in excellent condition. Fine for family or as two apartments. $18,950.

COVERWOOD—
5 Roger Way 2 bedroom brick ranch, large livingroom, knotty pine kitchen. $21,900.

HENRY DRIVE, LAVALE—
Modern 6 room brick on 150 x 256 lot. Perfect condition. $24,500.

McGRAWVILLE—
Lovely new 4 bedroom ranch home with 2 baths — 2 fireplaces — 2 car garage. Beautiful, complete kitchen. $26,500.

1020 WEIRES AVE. LaVale. Lovely 4-bedroom ranch with 2½ baths, big family room. One block from school $27,000.

LOTS AT REDUCED PRICES—
Valley St. 15 acres in all $2,500, Md. Ave., Bowling Green, 80' building lot on new street—just $675. N. Allegany St., between Washington and Fayette. 50 x 98 $700. Chedworth Ave.: Off Holland St. Large 120 x 100 lot only $1,500.

COMMERCIAL VALUES—
Fairgo Tavern: Route 220, 30 x 60 building with bar and living quarters, licensed: $14,000.
601 Md. Ave.: 3 story brick, storeroom, 3 room and 6 room apartments. Full basement: $18,000 or lease.
FOR RENT
PROFESSIONAL OFFICE SUITE
36 Greene St., ground floor, 2 sinks, divided examination room. Owner will decorate to suit.

MACY AGENCY, REALTOR
PA 2-0770 Eves 729-3305

MODERN cottage on Deep Creek Lake. Completely furnished. Automatic heat. All plumbing facilities. Large parking area. Inboard boat and equipment also available. Write: P.O. Box 335, Frostburg, Md.

7 ROGERWAY — COVERWOOD
3 bedrooms, 2 baths, brick, birch kitchen, dishwasher, basement garage, $21,500. 729-1177.

LAKE Koon property. 5-room Bungalow with bath, 2-bedrooms, living room, dining area, kitchen. Less than one year old. Furnished with modern furniture. Situated on three spacious lots. Ideal for retirement, quiet and restful. Excellent fishing. $6850. Dial PA 4-6464. Terms arranged!

HEAVENLY HOMES PRESENTS
Home Owner-Builder Completion Plan
No Down Payment. Low Mo. Payments. 40' Ranch Home $8,650
METEOR MODEL ON DISPLAY
RONALD A. SMITH PH. 729-0910

BUILDING LOTS IN CITY—New West Side location—all utilities. Perrin & Perrin. PA 4-2960.

HOMESITES and HOMES
IN BEAUTIFUL
COLONY HEIGHTS
GREENPOINT BUILDERS CORP.
P. O. Box 218, LaVale PA 4-5953

LASHLEY MASONRY CO. INC
4-Bedroom Brick, Sunset View
3-Bedroom Brick. E. Main Frostburg
Both Immediate Possession!
OV 9-9642 CLARYSVILLE, MD.

6 ROOM BRICK
Large yard, full basement, garage.
Bowling Green. Phone 724-9204

DOWN PAYMENT PROBLEMS?
Your house will sell easily with our 97% financing on used homes which meet FHA and VA regs. Let us know your asking price today!
CONLON REAL ESTATE 163 N. Mechanic St.
Robert Davis PA 2-3050
Richard Hewit OV 9-5382
Joann Weber PA 2-6903
Donald Welsh OV 9-9439
Robert L. Jones 724-0260

BELAIR 105 DOWNING ST. 103 WINSLOW ST.
722-7969 ALLEGANY HOMES 722-1163

GARRETT COUNTY
2 acres of land with 3 room house equipped with electric range and refrigerator located six miles South of Deer Park. Could be used as a wonderful hunting cabin. For information call DEerfield 4-2735 or ask at Paugh's Amoco Station on Route 135, Swanton, Md.

3 BEDROOM modern ranch 8 miles out on Route 28. Price on inspection. Phone 738-8894.

BLOCK, brick trim — 3 bedroom house, Fort Ashby, 1½ baths, plenty water, garage, outbuildings. May finance at bank rates. $11,600. Can be seen from July 7-21. Clarence R. Abe.

FROSTBURG — Braddock Estates. Near college. 3 bedroom brick home. Must sell, owner leaving area. OV 9-6913.

Modern 4-room cottage, large patio. Completely furnished. 1¼ acres. Good boating. Lots of shade trees. Patterson's Creek at Fort Ashby.
4-Room Bungalow, Wiley Ford $1,500.
304 Acre Farm, located 1½ miles South of Route 50 at North River in Hampshire County. Large home, all necessary outbuildings. ½ mile bordering on North River. Good hunting and fishing.
LISTINGS WANTED!
J. S. HUTTON, REALTOR
9 Bridge St. Ridgeley, RE 8-8700

CAPE COD semi-bungalow, brick, 1021 Kent Ave. 3 bedrooms, 2 full baths, den. PA 2-5637.

FROSTBURG—6 ROOM FRAME NEW BATH. EXTRA LARGE LOT. GOOD CONDITION. OV 9-6811.

New 5 room house, Bedford Road, 3 miles out. Price on inspection. Phone 722-7649.

BOWLING Green—2 story, 6 rooms, bath. Aluminum siding. Gas heat. Fenced yard. Garage 729-1513.

47-Real Estate for Sale

POWNALL BUILDERS, INC.
INLAND HOMES BUILDER-DEALER
MODELS ON DISPLAY!
POWNALL'S ADDITION
MILE PAST SHORT GAP FIRE HALL
Lots For Sale: Pownall's Addition and Miller Road near Ridgeley.
Member W. Md. Home Builders Asso.
SHORT GAP, W. VA. RE 8-9259

RANCH home, 2½ years old. 6-rooms, bath. Near Park and hospital. Price $15,000. PA 4-1942.

JOHNSON HEIGHTS: 2½ bedrooms, frame, garage, recently redecorated. Asking $16,000. No reasonable offer refused. 724-3564.

UNUSUALLY BEAUTIFUL
If privacy and hard-to-get seclusion are VERY IMPORTANT to you—plus beauty—then this property will interest you. 12-Acres close to town plus a well-maintained 6-Room Frame Residence. Best suited for Adults or a small family. Excellently landscaped grounds. Priced at $20,000
GRAHAM REALTY
58 N. Centre St. PA 4-0200

5 ROOM home or summer cottage partially furnished. 106 acres ground, 6 miles east Greenspring on South Branch. Write Box 2123, Cumberland.

BEDFORD, Pa. 7 rooms, 2 baths. Suitable for apartment rental furnished — unfurnished. 632 South Juliana Street.

ATTRACTIVE house on Bedford Rd. 6 large rooms, full basement, 5 miles from town. PA 2-4036.

½ ACRE lots at Springfield on West Virginia Route 28, 100 foot frontage. Mrs. Clarence Whitacre, Green Spring, West Virginia RD 1. Phone Levels HY 2-2184.

LOW PRICED BUILDING LOTS!
BOWMAN'S ADDITION, 100 x 100 just off the main highway $300
LAVALE on Atlantic Ave. 100 x200 near Parkside School $1000
GRAHAM REALTY
58 N. Centre St. PA 4-0200

47A-Remodeling-Homes

Roofing - Siding - Spouting
Plumbing & Heating
W. H. Mauk 724-3837

48-Roofing, Spouting, Siding

ALUMINUM Siding, asbestos shingles, roofing and spouting. AIR FLOW ROOFING & SIDING INC. 729-2266.

Roofing, Spouting, Siding, Awnings. Three years to pay. Guaranteed work. ANDREW WITT, PHONE CO 4-6141

ROOFING, Siding, Spouting, Painting. General Repairs. 20 yrs. exp. Estimates Free. Bittinger. Contractor. PA 4-3494.

ROOFING, SIDING
installed by Experts. Written guarantee, materials and labor. No money down, up to 3 years to pay
SEARS ROEBUCK AND CO.

48A-Storm Windows

ALLEGANY ALUMINUM

STORM WINDOWS, 3-track up to 101 United Inches	$10.95
STORM DOORS	$22.50
PRE-HUNG STORM DOORS with Z-bar	$26.95
SELF-STORING STORM DOORS	$29.95
JALOUSIE DOORS Expander or Z-Bar	$44.95
ALUMINUM AWNINGS, Per Sq. Ft.	$ 1.25
ALUMINUM SIDING .025 Gauge per sq.	$28.00

901 MD. AVE. PA 4-5524

ALUMINUM Siding; Storm Windows — $10.95. Doors; Jalousies; Awnings & Fencing. ARTHUR BOND, Ph. 689-8531

RUSCO COMPARE BEFORE YOU BUY
FREE ESTIMATES
Phone PA 2-6030 515 Regina Ave.

48B-Fencing

SPITE FENCES, backyard fences, dog runs, patio fences & shields, wood fences, siding, porch enclosures, jalousies. Storm doors, awnings, windows, roofing.
REGAL FENCE CO.
338 Baltimore Ave. PA 4-7292

50-Upholstering

Furniture, Truck Seats Reupholstered
Drapery and Dress Fabrics
Window Screens Made To Order
GEO. BRAGG, LaVale PA 4-4611

CUSTOM MADE FURNITURE
Recovering and Spring Repair
C. E. BRODE, 18 S. Lee St., PA 2-1890

POSSELT'S
Custom Furniture Upholstering
Spring Repairs, Truck Seats, Foam Rubber
131 Frederick St. 50 yrs. experience
Dial PA 2-4715 day — PA 2-4638 evenings

UPHOLSTERING Automobile Furniture
Geo. S. Warner 1201 Va. Ave. PA 4-0774
TRUCK SEATS TARPAULINS
HASTINGS ALUMINUM AWNINGS
AUTO CONVERTIBLE TOPS

NOTICE TO DEALERS OF NEW MEDIUM-PRICED PASSENGER CARS

Sealed bids will be received by the County Commissioners of Allegany County, Maryland, until 9:30 o'clock A. M., E.D.S.T., at its office in the Court House, Cumberland, Maryland, on July 19th, 1963, for one (1) new four-door closed sedan of the medium-price and weight class, to be used by the County Engineer of Allegany County.

All bids must itemize delivery price equipped with heater, defrosters, dual windshield wipers, back-up lights, seat belts, automatic transmission, positive traction. Bids must indicate approximate delivery date.

The County Commissioners of Allegany County reserves the right to reject any or all bids or to accept the bid providing the vehicle most suitable for use of the County Engineer.

County Commissioners of Allegany County, Maryland.
BY James G. Stevenson, CLERK
Adv. N—July 6-10 T—July 5-10

The Board of Zoning Appeals of the City of Cumberland, Maryland, will meet in the City Hall, Cumberland, Maryland Thursday, July 11, 1963, at 8:00 P. M., to hear the following appeal:

Garland H. Darr, 336 Central Avenue, Cumberland, Maryland, who has made application to occupy No. 815 Maryland Avenue, Cumberland, Maryland, as a Restaurant and Chicken Nest. Said dwelling was formerly a residence. Said premises are owned by applicant. Located in Residential "B" district.

At the said time and place any person may appear and testify as to the use of said premises or object to the issuance of said permit.

JAMES C. GARDNER, Chairman
ROBERT P. KEECH, Secretary
SIDNEY H. STORER, Sr., Member
Board of Zoning Appeals
Adv. N-T—July 10

NOTICE

Notice is hereby given that the following persons have filed application with the Clerk of the Circuit Court for Allegany County to sell alcoholic beverages in Allegany County, under the provisions of Article 2B of the Alcoholic Beverages Laws of the State of Maryland.

Character of License, name of Applicant and for whom applied, the residence of applicant, location of place of business and owner of premises are as follows:

BEER CLASS A LICENSE

Applicant: J. Robert Rice Jr.; Residence of applicant: Cumberland; For whom applied: J. Robert Rice Jr.; Location of premises: 600 Baltimore Ave., Cumberland; Owner of premises: J. Robert Rice Jr.

The expiration date of all licenses granted will be the 30th day of April next after issuance.

First publication of this notice is July 10, 1963.

JOSEPH E. BODEN
Clerk of the Circut Court for Allegany County
Adv. N—July 10-17

Display Classified

Realty Ramblings . . .

As a potenital buyer of residential property, you are naturally interested in how you can most profitably invest your money.

If you are merely interested in buying a house, then the answer is easy. Simply look until you find one with the greatest resale value that you can purchase at the largest discount.

T. T. SUMMERS

If, however, you are looking for a home for your wife and children to live in and enjoy for the next several years, then you must set your sights a little deeper than just the plain everyday economy of the situation.

No house is a bargain that cannot be made into a comfortable, happy home for all members of the family. No house is a bargain that does not fit into the pattern of living that is distinctly yours. No house is a bargain if each member of the family cannot, for one reason or another, take pardonable pride in claiming as their own.

In between these two extremes lies a happy medium wherein the purse strings and the joy of living have a happy union. But such finds are not come by easily.

Systematic elimination from carefully selected listings speed up the process immeasurably. Such a process can only be found in the office of the reliable REALTOR who has devoted the necessary time and expense to preparing such a listing. Our office is one of these and we invite you to make use of this service.

INSURANCE BONDING HOLZSHU-BLAUL-WELCH REAL ESTATE CUMBERLAND, MARYLAND
21 South Centre Street
PA 2-6555 PA 4-4775

Display Classified

The north magnetic pole is that region where the magnetic force is vertically downward and the south magnetic pole that region where the magnetic force is vertically upward.

EXECUTOR NOTICE

THIS IS TO GIVE NOTICE, That the subscriber has obtained from the Orphans' Court of Allegany County, Maryland, letters Testamentary on the estate of Mollie Bannatyne, late of Allegany County, Maryland, deceased. All persons having claims against the deceased are hereby warned to exhibit the same, with the vouchers thereof duly authenticated, to the subscriber on or before the 21st. day of December, 1963. They may otherwise by law be excluded from all benefit of the said estate. All persons knowing themselves indebted to said estate are requested to make immediate payment.

Given under my hand this 21st. day of June, 1963.

JOHN R. WATSON
Executor
RFD 3, Box 76
Frostburg, Maryland
Adv.—N-June 26 July 3-10-17

IN THE CIRCUIT COURT FOR ALLEGANY COUNTY, MARYLAND, IN THE MATTER OF THE ESTATE OF MARGARET A. CROMWELL
ORDER NISI

It is hereby ordered this 28th day of June, 1963, by the Circuit Court for Allegany County, Maryland, in equity, that the sale made and reported in the above cause by Eldred Cromwell, Executor of the Last Will and Testament of Margaret A. Cromwell, be, and the same is hereby ratified and confirmed unless cause to the contrary be shown on or before the 29th day of July, 1963, provided a copy of this order be published in some newspaper in Allegany County, Maryland, once a week for three successive weeks before the 22nd day of July, 1963.

The report states the amount of sale to be $7500.00.

Hugh Stevenson
Howard W. Vandegrift
James G. Blair
JUDGES OF THE ORPHANS' COURT FOR ALLEGANY COUNTY, MARYLAND
True copy:
Test: James M. Roby,
Register of Wills.
Adv. N—July 3-10-17

EXECUTOR NOTICE

THIS IS TO GIVE NOTICE, That the subscriber has obtained from the Orphans' Court of Allegany County, Maryland, letters Testamentary on the estate of Rose L. Dezen, late of Allegany County, Maryland, deceased. All persons having claims against the deceased are hereby warned to exhibit the same, with the vouchers thereof duly authenticated, to the subscriber on or before the 21st. day of December, 1963. They may otherwise by law be excluded from all benefit of the said estate. All persons knowing themselves indebted to said estate are requested to make immediate payment.

Given under my hand this 21st. day of June, 1963.

ROBERT I. DEZEN
Executor
183 Baltimore Street
Cumberland, Maryland
Adv.—N-June 26 July 3-10-17

EXECUTRIX NOTICE

THIS IS TO GIVE NOTICE, That the subscriber has obtained from the Orphans' Court of Allegany County, Maryland, letters Testamentary on the estate of Elizabeth J. Thomas, late of Allegany County, Maryland, deceased. All persons having claims against the deceased are hereby warned to exhibit the same, with the vouchers thereof duly authenticated, to the subscriber on or before the 28th day of December, 1963. They may otherwise by law be excluded from all benefit of the said estate. All persons knowing themselves indebted to said estate are requested to make immediate payment.

Given under my hand this 28th day of June, 1963.

Catherine E. Thomas
Executrix
92 Ormond Street
Frostburg, Maryland
Adv. N—July 3-10-17-24

Display Classified

no.1 specialist in storage!
agent of

BENNETT
Transfer & Storage Co.
Franklin St. PA 2-6770
No. 1 on U. S. Highways • No. 1 in Service • No. 1 in Your Community

Display Classified

2 In One Pattern

by Laura Wheeler

New! Tweedy look in jumbo knits — smart with slacks, skirts dresses. Quick to do!

Jumbo-knit vest, and cardigan easy-to-do stitch. Combine worsted, mohair for tweed look. Pattern 766: knitting directions sizes 32-34; 36-38 incl.

Thirty-five cents (coins) for this pattern — add 15 cents for each pattern for 1st-class mailing and special handling. Send to Laura Wheeler, care of The Cumberland News, 39 Needlecraft Dept., P. O. Box 161, Old Chelsea Station, New York 11, N. Y. Print plainly **PATTERN NUMBER, NAME, ADDRESS and ZONE.**

NEWEST RAGE — SMOCKED accessories plus 208 exciting needlecraft designs in our new 1963 Needlecraft Catalog — just out! Fashions, furnishings to crochet, knit, sew, weave, embroider, quilt. Plus free pattern. Send 25c now.

Wife Preservers

Make yourself a cupboard for upstairs storage of cleaning equipment by covering a ready-made utility cabinet with wallpaper or paint to match the room decor.

Most Active Stocks

	Sales	Close	Chg.
Gillette	92,200	34¾	—1
Cntrl Data	65,200	71	+2¾
U S Smelt	55,100	78¾	+1⅝
Hewlett Pack	43,900	23¼	+ ¼
SanDiego Imp	41,200	12⅝	+ ½
Chrysler	38,500	61½	+ ⅝
Am Stand	38,300	17	
First Charter	33,200	40¾	+1¼
Kayser Roth	29,900	21	+1
Std Oil NJ	28,900	69¾	+ ⅞
Chemway	28,700	10⅝	+ ⅜
Pan Am W A	28,600	39½	+1
Getty Oil	28,300	25⅜	+ ⅜
Sperry Rand	28,100	15	— ⅛
Outboard Mar	25,600	11¼	— ⅜

Most humans experience considerable discomfort after an abstinence of food for even 12 hours.

EXECUTOR NOTICE

THIS IS TO GIVE NOTICE, That the subscriber has obtained from the Orphans' Court of Allegany County, Maryland, letters Testamentary on the estate of Lorena M. Bowers, late of Allegany County, Maryland, deceased. All persons having claims against the deceased are hereby warned to exhibit the same, with the vouchers thereof duly authenticated, to the subscriber on or before the 21st day of December, 1963. They may otherwise by law be excluded from all benefit of the said estate. All persons knowing themselves indebted to said estate are requested to make immediate payment.

Given under my hand this 21st. day of June, 1963.

BURTON SMITH
Executor
8 Union Street
Lonaconing, Maryland
Adv.—N-June 26 July 3-10-17

Display Classified

YOUR BEST BUY IS A NEW BRICK HOME
Low First Cost — Low Upkeep — Durability — High Resale
OTTO BRICK & TILE WORKS
SPRINGS, PENNA. MO 2-6461
Large Selection of Colors, Sizes, and Textures
We welcome you to our plant and display room
Located on Rt. 417 — 4 miles north of Grantsville, Md.
Evenings and Sat. afternoons by appointment

Display Classified

Tri-State Used Car Dealers Association
Know Your Dealers

"Red" Taylor

"Jack" Parks

Dingle — Triple Lakes — Thrifty

"Bill" Trozzo — Ed Deremer — Brooke Smith — J. Cross, J. Niner — "Bud" Parker — Nick Landis — John Idoni

RED'S
61 Chev. Nomad 4-Dr Wagon
Radio, Heater, Powerglide, Power Steering. All white, light blue interior. Whitewalls, low mileage. A-1 condition. Bonus 5,000 Stamps.
61 Olds "98" 4-Dr. Sedan
Radio, Heater, Power Steering, Power Brakes, Automatic Transmission. All white with matching interior. You will enjoy owning this clean car with Factory Air Conditioning always feeling refreshed as you ride in cool, clean air. Don't miss this one. A real luxury car! Bonus 5000 Stamps.
61 Olds F-85 2-Dr Sedan
Radio, Heater, 155 V-8 engine. Straight transmission. All white, matching interior. A-1 condition, real clean. Bonus 5,000 Stamps.
— NO DOWN PAYMENT —
56 Ford S. Wagon ... $295
56 Buick 4-Dr. Sedan $195
55 Buick 2-Dr. Sedan $195
55 Buick 2-Dr. H'Top $100
55 Pontiac 4-Dr. Sdn. $150
54 Pontiac 4-Dr. Sdn. $100
54 Cadillac 4-Dr. Sdn. $395
54 Chev. 4-Dr. Black $100
53 Buick 4-Dr. Sedan $100
62 Pont. Grand Prix 4-spd.
62 Olds F.85 Cutlass Sp Cp
62 Ford Galaxie 2-Dr. HT
62 Chev. 4-Dr. V-8 R.H. P.G.
61 Chev. Imp. 4-Dr. H Top
61 Ford Gal. 2-Dr. H.T. A.C.
61 Olds. F-85 2-Dr. Sedan
61 Chev. ½ T. Pickup
61 Pont. 4-Dr. Hardtop
59 T-Bird H Top R.H. A.T.
PLAID STAMPS
14 Wineow PA 4-7111

JACK'S
GUARANTEED USED CARS
Invites your Mechanics Inspection
100 %WRITTEN GUARANTEE
1116 Va. Ave. 722-0253

BILL'S USED CARS
61 Oldsmobile Convertible Coupe. White. All Power. Very Sharp! $2295
61 Chevrolet 4-Dr. Bel Air V-8, AT, R&H Extra Nice! $1995
59 Ford Retractable Hardtop Power Steering, AT V-8, Clean $1495
443 N. Mechanic PA 4-0218
62 Olds S85 Cutlass
61 Olds S88 4 dr. Hardtop R&H PS PB Automatic $1959
56 Dodge Dump Truck 8 cyl. 2 ton, 4 speed transmission 2 speed rear end $995
DEREMER'S AUTO SALES
Ridgeley, W. Va. RE 8-9110

THRIFTY AUTO SALES, INC.
COMPACT SPECIALS
63 Valiant 2-dr AT, New!
62 Chev. II Wagon, 9 Pass., 6, S/S
62 Monza 4-dr., AT, Bucket Seats
61 Corvair 500 2-dr., S/S, All White
61 Comet 4-dr. Wagon, S/S, Blue
61 Falcon 4-dr. 6, S/S, All White
59 Hillman Conv., S/S, 4-Speed
New Site—1501 Ford Ave. PA 2-1

Urban Renewal Planning Funds Sought By City

Proposals Include Major, Minor Area

Applications for federal funds to develop a General Neighborhood Renewal Plan for rehabilitating the downtown area and to prepare a specific plan for the George Street urban renewal project will be submitted to the Housing and Home Finance Agency today.

William F. DeMare, executive director of the Cumberland Urban Renewal Agency, left here yesterday for Philadelphia with copies of the applications and will submit them today to officials of the Urban Renewal Administration.

Action on the applications is expected within six or eight weeks, Mr. DeMare said.

Federal Urban Renewal staffers have held several conferences here with the Cumberland Urban Renewal Agency and have advised they will give prompt attention to the applications when they are submitted.

Grants Are Sought

The applications will be reviewed by the Philadelphia office of the HHFA, which supervises the Urban Renewal program, and then sent on to Washington for final approval.

Such approval, Mr. DeMare said, will provide the local Urban Renewal agency with planning grants to help finance actual surveys and plans for both projects, plus a reservation for a capital grant for the George Street project.

Approved by the Mayor and Council several weeks ago the applications estimate the cost of preparing the general neighborhood renewal plan at $133,147 and the cost of making surveys and preparing definite plans for the proposed George Street urban renewal at $122,366.

The general neighborhood plan, which would be spread over about 10 years, is proposed to eliminate the spread of slums and blight in the downtown section, defined in the application as all of the area between the Baltimore and Ohio Railroad and the Western Maryland Railway from the city line in the Narrows to Oldtown Road.

Areas Defined

The proposed George Street urban renewal project would be bounded on the north by Bedford Street, on the east by the B&O tracks, by Williams Street to the south and George Street to the west.

It is being proposed to eliminate blighted area in the eastern section of the downtown project and to provide the first section of the proposed loop street from Williams Street to Bedford Street.

This loop street, which would provide circulation around and access to the business section, is one of the major recommendations in the Thoroughfare Plan adopted by the city recently.

Mr. DeMare explained that in essence the documents being presented to the HHFA will request federal participation in preparing surveys and plans of the projects.

He emphasized actual plans have not been determined but will be developed when planning funds are available.

When plans are prepared, they will be submitted for a public hearing and approval of the Mayor and Council.

Only then, he said, will the agency be in a position to acquire property and go into details of redevelopment.

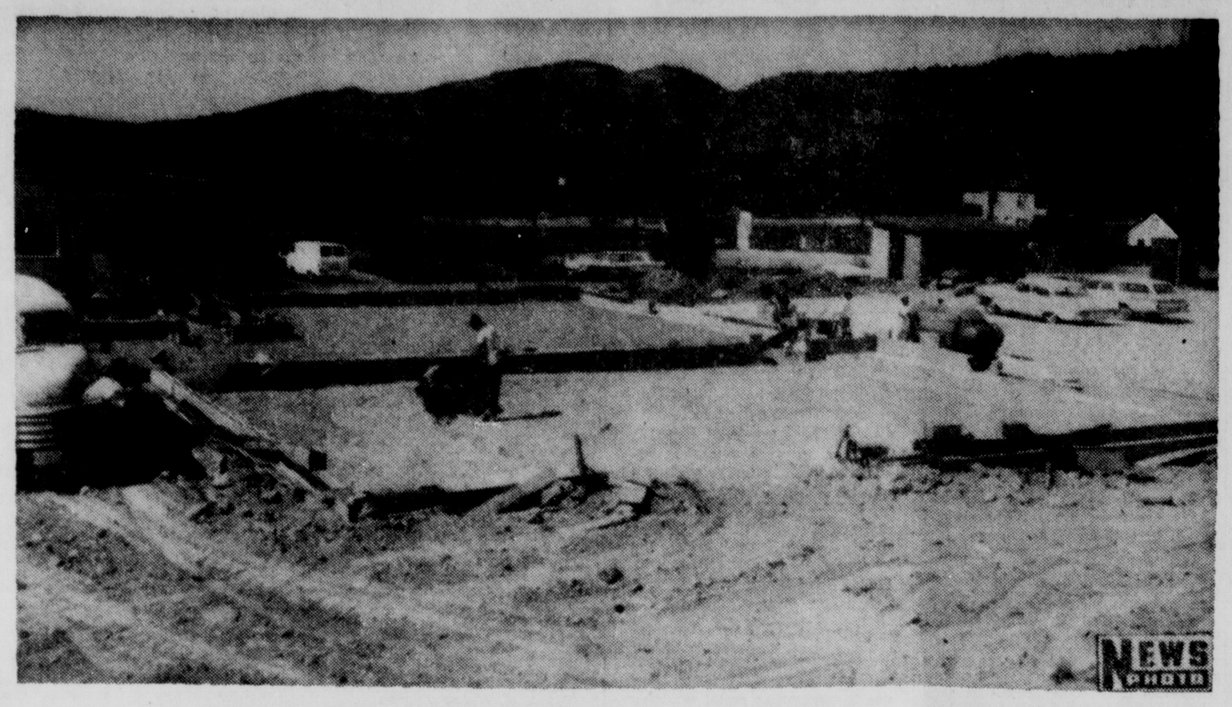

Site Of C&P Service Center

This is a view of the construction work on the new service center for the C&P Telephone Company which is being built at the corner of Blackiston and Quebec avenues in the Maplside area. The work is being done by Carl O. Belt, Inc., and is scheduled to be completed by December 1. The one-story building will have several offices and an area to service trucks and other vehicles. Estimated cost of the project is approximately $100,000.

Paw Paw Man Appointed Head Of Sanitarium

CHARLESTON, W. Va. (UPI) — New appointments to municipal police civil service commissions in 13 West Virginia cities were among several announced Tuesday by Gov. W. W. Barron.

The governor also announced appointment of Raymond K. Larkin, Paw Paw, Morgan County, to succeed Berkeley Springs Sanitarium superintendent A. C. Unger who resigned.

Barron reappointed L. A. Richardson of Keslers Cross Lanes, Nicholas County, to the Carnifex Ferry Battle Ground Park Commission. Also named to the commission were J. M. Tully of Summersville, succeeding Mrs. Gladys Vaughan of Keslers Cross Lanes, who resigned, and Mrs. Idra Carnifex Cutlip of Fenwick, Nicholas County, succeeding John H. McCutcheon, Summersville. They were named for terms ending June 30, 1967.

Reappointed to police civil service commissions for terms ending May 31, 1967, except where noted:

Beckley — Bernard L. Crawford; Buckhannon — R. M. Tetrick, for a term ending May 31, 1964; Charleston — A. H. McCutcheon; Hinton — Amett Willey.

Keyser — N. Howard Rogers; Moundsville — James J. Campbell; St. Albans — Joseph B. Specht; Weston — Charles Cummings; Williamson — Paul Renn.

FBI Arrests Theft Suspect

Federal Bureau of Investigation agents yesterday entered a remote section of Hardy County, W. Va., to locate and arrest Melvin Burkley Foley, 30, on a charge of interstate transportation of a stolen automobile.

Since January, Foley had been residing in the little out-of-the way community of Lost River near Trout Pond, the only natural lake in West Virginia. He had been using the name of Charles B. Seekford, and had been working as a laborer and at odd jobs, attempting to establish himself in the community, residents said. No one in the area was aware that he was wanted by the FBI.

William Alexander, special agent in charge of the FBI at Pittsburgh, confirmed the arrest of Foley and said he is held on a warrant issued January 3 by U. S. Commissioner Stanley King of Alexandria, Va. The warrant charges Foley, alias Seekford, with transporting a 1961 Chevrolet from Washington to Prince William County on October 30, 1962.

The FBI agents who made the arrest would not discuss the case other than to identify their prisoner and confirm the arrest. Foley was lodged for the night at Petersburg in the Grant County Jail to await the arrival of a U. S. marshal from Fairmont, probably today or tomorrow.

Young Scientists At Green Bank To Visit D.C.

CHARLESTON, W. Va. (UPI)—"Future scientists" attending the National Youth Science camp near Green Bank, Pocahontas County, will be given an "extra"—a trip to the nation's capital.

The West Virginia Centennial Commission and Sen. Jennings Randolph, D-W. Va., announced Tuesday that the boys, two from each state, will be guests at a luncheon in the new Senate Office Building on July 18.

James E. Webb, administrator of the National Aeronautics and Space Agency, will be featured speaker at the luncheon.

The boys will travel by buses to Washington and be given a tour of the Goddard Space Flight Center at Greenbelt, Md., and the Mercury Control Center, following the luncheon.

The trip is being sponsored by the Claude Worthington Benedum Foundation, Pittsburgh.

Carbide Workers Reject Union In NLRB Elections

SOUTH CHARLESTON, W. Va. (UPI) — Approximately 60 pre cent of 1,058 eligible hourly construction employes of three Union Carbide facilities here and at Institute voted against union representation Tuesday in a National Labor Relations Board election.

The election had been called to determine whether or not Carbide hourly employes wished to be represented by the International Brotherhood of Boilermakers union or no union.

A total of 643 of the 1,058 who voted opposed the union while 412 voted for union representation. The election was conducted at the South Charleston and Institute plants while employes of Carbide's Technical Center also voted.

James Wills Heads Legion Mt. District

James Wills, past commander of Victory Post 155, American Legion at Westernport was elected Mountaineer District commander at a Mountain District caucus held in Oakland recently.

Herman Rotruck was named to the State Department executive committee.

Sixteen delegates of Victory Post have been selected to attend the state convention in Baltimore July 17-20, with Commander Harvey Kerns in charge. They are Herman Rotruck, James Wills, William Price, Russell Miller, Elton McKenzie, Lonnie Marsh, Mr. and Mrs. Russell McBee, William Metz, Al Stafford, Thomas Donnelly, Glenn Boyd, Vincent Laffey, Roy Cave, James Cirillo and Donald Fairall.

Club Meets Today

The Bedford Road Optimist Club will meet today at 6:30 p. m. at the Bedford Road Fire Hall.

Sewer Project Will Begin Today

The Hout Construction Company will begin work this morning on the Haddon Avenue sewer line project.

Plans for the work were made at a pre-construction conference on the site yesterday morning.

The project calls for the installation of about 1,380 feet of eight-inch sanitary sewer line on Haddon Avenue and Williams Road. Six manholes will be included.

The work will begin on Williams Road near its intersection with Winifred Road.

Costs will be shared by the government under the Accelerated Public Works program.

Deaths

BELL—Mrs. Virgil, 52, of 557 North Mechanic Street.
BROWN—William G., Clarksburg.
CLARK—Mrs. Archie, 81, Barton.
FOGLE—Mrs. Harry, 70, of 939 Gay Street.
HAINES—Leo D., 56, native of Romney.
MYERS—Mrs. Jacob F., 70, Hancock.
WILLIAMS—Mrs. Helen, native of Cumberland.

(Obituaries on page 3)

Moorefield Man Freed In Death Of Salesman

W. Va. High Court Reverses Verdict

CHARLESTON, W. Va. (UPI)—The State Supreme Court Tuesday ordered dismissal of an indictment which led to the murder-conspiracy conviction of John M. Rexroad, Moorefield, in the death of a Stephens City, Va., salesman in July, 1960.

Rexroad, one of five men indicted in the death of Eldridge Lee Ritter, 33, was convicted o conspiracy to commit second degree murder. He drew a 5-to-18 year suspended sentence from the Hardy County Circuit Court and was placed on five years' probation.

The state had charged that Rexroad and four companions pulled Ritter's arm back and forth across a broken car window following a drunken argument. Ritter died in his car from loss of blood. Charges against two of the men were dropped and two others were acquitted.

In a unanimous opinion written by Judge Chauncey Browning, the high court agreed with Rexroad's attorney that the indictment was "so uncertain and ambiguous it is impossible to determine what crime or offense the accused is attempted to be charged with."

"While the policy of modern courts is to disregard mere technical objections to an indictment and to require only that the indictment fully state the essential element of the offense charged, the indictment should allege in clear, simple and positive language the essential ingredients of the offense with such definitiveness and certainty as to fully-apprise the accused of the nature and cause of the accusation against him," Browning wrote.

The judge added that the indictment returned against Rexroad "does not include the basic element required by the statute in that none of the acts alleged to be in furtherance of a conspiracy occurred until after the wound had been inflicted."

Free Chest X-rays Offered Tomorrow At County Building

Persons in the area who missed the recent visit of the mobile chest X-ray unit may obtain a free chest X-ray tomorrow evening at the Allegany County Health Department in the County Building on Union Street.

X-rays will be taken tomorrow from 6 p. m. to 8:30 p. m. on the second floor of the County Building and on the remaining Thursdays in July.

The service is being sponsored by the Allegany-Garrett Tuberculosis Association.

Local Students On Honor Roll

Three local students were placed on the honor roll for the spring term at Strayer Junior College in Washington.

They are Ellen M. Blake, daughter of Mr. and Mrs. John E. Blake Sr., 542 North Mechanic Street; Stephen E. Klavuhn, son of Mrs. Lillian Klavuhn, of 812 Sylvan Avenue; and James E. Lewis, son of Mr. and Mrs. Edwin W. Lewis, RD 2, city.

Miss Blake and Mr. Klavuhn graduated from Allegany High School and Mr. Lewis graduated from Fort Hill High School.

Yule Decorations Committee Meets

A committee from the Downtown Cumberland Business Association met here recently in sweltering heat to look at samples of Christmas decorations.

The committee headed by S. Louis Curl and John F. Vandegrift looked at samples and illustrations of available materials so it would be ready in case the association should decide to add to its Christmas street display this year.

Woman Injured On Pa. Turnpike

A 77-year-old Connecticut woman is in critical condition at Bedford Memorial Hospital as the result of a one-car accident that occurred on the Pennsylvania Turnpike seven miles west of the Bedford interchange yesterday afternoon.

Miss Bertha Brown, Bridgeport, Conn., was hospitalized with fractures of both hips, the left shoulder, an arm, a leg and both ankles, and facial lacerations.

Pennsylvania State Police reported that they have not yet been able to determine how the accident occurred.

Hughes Named To Committee

Sen. George R. Hughes Jr. has been named to special Legislative Council Committee to review and study the population statistics of Victor Cullen Tuberculosis State Hospital to determine the most feasible use of the facility in the event it is no longer needed as a TB hospital.

The committee formation was authorized by the 1963 session of the General Assembly to check the records of the Frederick County facility.

Sen. William S. James, chairman of the Legislative Council, appointed Sen. George E. Snyder of Washington County as chairman of the committee.

Other members include Sen. John A. Derr, Frederick County; Del. Irvin F. Hoffman, Washington County, and Del. William M. Houck, Frederick County.

The Weather

FORECASTS

Maryland—Fair and pleasant. High 76-82.

West Virginia — Partly cloudy and continued cool. High 68-75.

Pennsylvania — Partly cloudy and a little warmer. High 68-75.

CITY TEMPERATURES

1 p. m. 76	7 p. m. 74
2 p. m. 76	8 p. m. 73
3 p. m. 76	9 p. m. 70
4 p. m. 76	10 p. m. 66
5 p. m. 76	11 p. m. 64
6 p. m. 75	Midnight 62

Music Teacher To Attend Course

Miss Anita Dickens, special music teacher for the Allegany County Board of Education, has been selected to attend the Fred Waring Music Workshop at Delaware Water Gap, Pa.

The six-day course includes demonstrations and various phases of musical activities.

City Completes Fiscal '63 With $271,675 Surplus

Most Of Rise Is From Windfall

The City of Cumberland had a surplus of $271,675.77 on hand when the financial books of the 1962-1963 fiscal year were closed on June 30, according to Finance Commissioner Frederick J. Hill.

The so-called surplus is a little larger than last year, when $236,000 was on hand to prime the financial pump for the present fiscal year.

Mr. Hill said the surplus is up chiefly because of a windfall of $32,000 received from the Housing Authority of the City of Cumberland several months ago.

This surplus, which consists chiefly of income collected in excess of the levy and unspent appropriations, will become an important part of the new levy which must be set by August 25.

Since it represents only about $3,000 more of non-recurring funds than were on hand last year and certain expenses, such as pensions and insurance are up, it could mean a slight reduction in the new budget.

Collections Up

During the fiscal year, the city collected $2,138,285.18 from all levy sources and this left $147,165.18 on hand when $1,871.35 of uncollected funds are subtracted.

Most sources of income came in on schedule. Excess collections included $176.83 from general licenses, $46,917.75 from general and special income, $464.36 from interest on taxes, $208.41 from permits, $747.40 from the city scales, $319.20 from bingo tax, $2,429.77 from recreation income, $439.80 from state admission taxes, $168.75 from state franchise taxes, $11,277.23 from state gas and auto taxes, $12,303.72 from state income taxes, $3,088.92 from state racing income and $70,494.39 on the tax levy.

Only two income sources came up short—police fines by $1,408.85 and state auto license fees by $462.50.

Keep In Budgets

To provide services to citizens, the Mayor and Council last year appropriated $1,719,690.50.

Most accounts finished the year in the black and returned a total of $118,156.61 to the general fund, less overdrafts totaling $7,177.12 from eight accounts.

Overdrawn were the Constitution Park budget by $163.67, elections and registration by $719.96 as a result of costs of the fluoridation referendum, errors and insolvencies by $571.37, Police Department by $43.65, public building repairs by $591.22, Recreation Department by $1,083.67, storm sewer account by $691.88 and social security costs by $3,311.70.

Finishing the year with good balances were City Planning, by $1,729.97; Contingent fund, $44,458.14; flood project maintenance, $5,997.81; interest, untouched at $1,000; special project fund, $22,473.75; streets and alleys, $10,538.64, and street cleaning, $5,403.59.

Two Acres Of Brush Burn On East Side

Approximately two acres of brush burned yesterday and brought firemen from both East Side and Central fire companies. The property a vacant lot at the end of Golden Lane, is owned by Hugh A. Mullaney, Willowbrook Road.

Firemen received the call at 1:59 p. m. and were on the scene for two hours and 40 minutes. Brook Bodkin of the State Forestry Department stated that he had a fire line constructed around the area and that there was no danger of the fire flaring up again.

Kiwanis Club To Meet

The Cumberland Kiwanis Club will hold its weekly meeting tomorrow at noon at Sunshine Camp on MacDonald Terrace.

Street Crews Go To Shades Lane Section Today

Light surfacing crews of the Cumberland Street Department will move today to the Shades Lane section, according to Mrs. Lucile Roeder, commissioner of streets and public property.

About 10 streets in that section were so badly damaged last winter that they will need major repairs.

Crews plan to tear up the damaged surface of streets in that area, reshape them and then apply a light surface treatment.

Mrs. Roeder estimated it will take about two weeks, given good weather, to complete the work in the Shades Lane area.

Street Department crews yesterday completed work in the Bedford-Frederick Street section.

W. Va. Group Will Study Medical Care

CHARLESTON, W. Va. (UPI)—A legislative subcommittee Tuesday agreed to study group medical care programs of other states to determine the advisability of such plans for West Virginia.

President Miles C. Stanley of the West Virginia Labor Federation, AFL-CIO, said the interim committee proposes to "extend the realm of medical service, not to supplant any present legislation."

Dr. William Riheldaffer, area mine administrator of the United Mine Workers' medical program said the best way to pay for medical care is through a group program.

"This cannot be done on a family basis. There has to be a pooling of resources," Riheldaffer said. The UMW official said "medical care is the only bill people are willing to pre-pay—because they are afraid."

The present study was an upshot of an unsuccessful proposal before the 1963 Legislature to allow creation of non-profit health care corporations in the state.

Also testifying before the committee was Larry Loftin, a representative of Hygeia Facilities Foundation Inc., Whitesville, W. Va. His firm, a non-profit organization, deals in pre-paid medical programs for miners in Wyoming, Boone, Kanawha and Putnam Counties.

Loftin says groups other than miners have requested to become members of his company's medical program, but have been denied because of present West Virginia laws pertaining to soliciting for medical programs.

Committee co-chairman Clarence H. Koontz said the next meeting of the committee, meeting either in August or September, possibly would hear testimony from members of the W. Va. Medical Association.

Md. Jaycee Gets U.S. Post

Richard W. McJilton, of Dundalk, recently was elected a national vice president by the U.S. Junior Chamber of Commerce at the national convention in Louisville, Ky.

Ralph F. Sell Jr., a member of the Cumberland Junior Association of Commerce and a national director from Maryland, took part in the national election.

Mr. McJilton, who is well-known among local Jaycees, has served as vice president, first vice president and president of the Maryland Jaycees.

He is a graduate of Sparrows Point High School and attended Western Maryland College and the Baltimore Business College.

Departments Asked To Submit Budgets

Calls for budget requests have been issued by Finance Commissioner Frederick J. Hill.

Mr. Hill has asked all department heads to prepare budget proposals and submit them not later than July 25.

The new levy must be set, according to the city code, by August 25.

Mr. Hill said budget discussions are already in progress and that meetings are scheduled to begin next week.

Leaves Of Absence Granted By Board

In routine business yesterday the Board of County Commissioners granted leave to Howard M. Bender Jr., a member of Headquarters Company, First Battalion, 115th Armor, to go on active summer duty July 27-August 10.

Helen K. Crowe, licensed practical nurse at Sylvan Retreat, who has been on six months leave since January 21, 1963, was granted a six months extension to take care of her mother who is ill.

Two Fire Companies Receive Night Calls

Two calls were received by local fire companies last night. South End firemen were called to Brock's Scrap and Salvage Company, 200 West Offutt Street, at 9:10 p. m. At 9:54 p. m. West Side fire company was called to a brush fire above MacDonald Terrace on Haystack Mountain.

Year-Round Rec Area At Lake Proposed

185 File Petition Against Project

The total project for a large scale all-year-round recreational project in the Deep Creek Lake area is now being processed by the Area Redevelopment Administration.

The proposed project would provide a year-round recreation center near Marsh Mountain at McHenry and would include eating establishments, bowling alleys, swimming pools and a hotel.

Financing of the project would be under a depressed area bill enacted in 1961 by the Maryland legislature providing for state and federal aid where the governing body of a county determines that a state of acute unemployment exists.

Garrett County commissioners would contribute $50,000 as the county's share, with state and federal governments and private investors contributing the balance.

Opposition Voiced

Private enterprises and corporations attempting to utilize the facilities made available through the federal Area Redevelopment Act must comply with specific requirements laid down by the ARA.

A petition containing the signatures of 185 Garrett County citizens objecting to the proposed financing of the project has been forwarded to the ARA, according to Mrs. Martha Glotfelty, member of the House of Delegates from Garrett County.

Mrs. Glotfelty, who also signed the petition, asked these questions in a letter to the Garrett County Commissioners:

"Are we undermining our free-enterprise system when we have the government in business? Who can compete with the handouts they are always promising? . . . . It may be a very fine project, but why not have it financed by private capital, with the banks making the necessary loans?"

Mrs. Glotfelty added she believed it could be built up, part one year and part another, and that she is "all for encouraging folks to do things on their own." Just how many jobs this would provide is another big question mark," she added.

Mrs. Glotfelty also stated she is greatly concerned about the economic future of Garrett County and that recreational development will play a large part in that future.

Competitors Benefit

Helmuth M. Heise, a director of the Deep Creek Area Promotion Council, said last night that he has been trying since 1953 to do just what the project would attempt to do, break down the seasons for a year-round resort area.

He said the opposition seemed mainly to object to the use of federal monies amounting to $650,000 for the project. While trying to save the federal government money at the expense of Garrett County, he said, the government has financed a $9,000,000 project in Tucker County, the Deep Creek area's stiffest competitor and the state of Pennsylvania has taken over the Melinski Area on Laurel Mountain. The Deep Creek project is sandwiched between these two sites, with a distance of about 50 miles on either side.

He said the proposed project was conceived and would be developed on the basis that where trade is increased everyone benefits.

Several utilities and industries are standing by waiting to see if the project goes through, Mr. Heise said, and he believes the project would open gates to other public enterprises and buildings.

Mr. Heise explained that no grants are involved in the financing of the project, as all money is borrowed and must be repaid. The established tax basis of Garrett County, he said, would produce $10,000 revenue. On this basis, the $50,000 invested by the county would be returned in five years.

Births

Mr. and Mrs. Jerome Logsdon, Monterey, Calif., announce the birth of a daughter there June 27. The paternal grandmother is Mrs. Mary L. Logsdon, 719 Miller Street, LaVale.

Mr. and Mrs. William Steppe, Utica, N.Y., announce the birth of a daughter. The mother is the former Miss Janet Nee, daughter of Mr. and Mrs. Russell Nee, Baltimore Pike.

Mr. and Mrs. DeLysle Henry, Cape St. Clair, Annapolis, announce the birth of a daughter July 7 in General Hospital there. The maternal grandparents are Mr. and Mrs. Norman Grulke, Roger City, Mich., and the paternal grandparents are Mr. and Mrs. C. P. Henry, 13 Boone Street.

Memorial Hospital

Mr. and Mrs. James W. Osbourne, RD 5, city, a son yesterday.

Mr. and Mrs. William E. Groves, Frostburg, a son Monday.

Comedy Playing At Bedford Playhouse

"Come Blow Your Horn" is being presented this week at the Bedford Springs Playhouse.

Star of the comedy is Jack Bell, who was understudy for Hal March during the play's two-year run on Broadway.

Brethren Church Conference Opens

Rev. Hays K. Logan, left, pastor of Cumberland Brethren Church, greets Rev. John B. Mills, moderator of the 76th Conference of the Southeast District of Brethren Churches which opened a two-day session here yesterday. Looking on are Harold Bennett, vice moderator; Mrs. Ralph Hutzell, secretary, and M. W. Dodds, assistant secretary. Cumberland Brethren Church is host for the conference. Business sessions and reports are scheduled for today.

Urban Renewal Planning Funds Sought By City

Proposals Include Major, Minor Area

Applications for federal funds to develop a General Neighborhood Renewal Plan for rehabilitating the downtown area and to prepare a specific plan for the George Street urban renewal project will be submitted to the Housing and Home Finance Agency today.

William F. DeMare, executive director of the Cumberland Urban Renewal Agency, left here yesterday for Philadelphia with copies of the applications and will submit them today to officials of the Urban Renewal Administration.

Action on the applications is expected within six or eight weeks, Mr. DeMare said.

Federal Urban Renewal staffers have held several conferences here with the Cumberland Urban Renewal Agency and have advised they will give prompt attention to the applications when they are submitted.

Grants Are Sought

The applications will be reviewed by the Philadelphia office of the HHFA, which supervises the Urban Renewal program, and then sent on to Washington for final approval.

Such approval, Mr. DeMare said, will provide the local Urban Renewal agency with planning grants to help finance actual surveys and plans for both projects, plus a reservation for a capital grant for the George Street project.

Approved by the Mayor and Council several weeks ago the applications estimate the cost of preparing the general neighborhood renewal plan at $133,147 and the cost of making surveys and preparing definite plans for the proposed George Street urban renewal at $122,366.

The general neighborhood plan, which would be spread over about 10 years, is proposed to eliminate the spread of slums and blight in the downtown section, defined in the application as all of the area between the Baltimore and Ohio Railroad and the Western Maryland Railway from the city line in the Narrows to Oldtown Road.

Areas Defined

The proposed George Street urban renewal project would be bounded on the north by Bedford Street, on the east by the B & O tracks, by Williams Street to the south and George Street to the west.

It is being proposed to eliminate blighted area in the eastern section of the downtown project and to provide the first section of the proposed loop street from Williams Street to Bedford Street.

This loop street, which would provide circulation around and access to the business section, is one of the major recommendations in the Thoroughfare Plan adopted by the city recently.

Mr. DeMare explained that in essence the documents being presented to the HHFA will request federal participation in preparing surveys and plans of the projects.

He emphasized actual plans have not been determined but will be developed when planning funds are available.

When plans are prepared, they will be submitted for a public hearing and approval of the Mayor and Council.

Only then, he said, will the agency be in a position to acquire property and go into details of redevelopment.

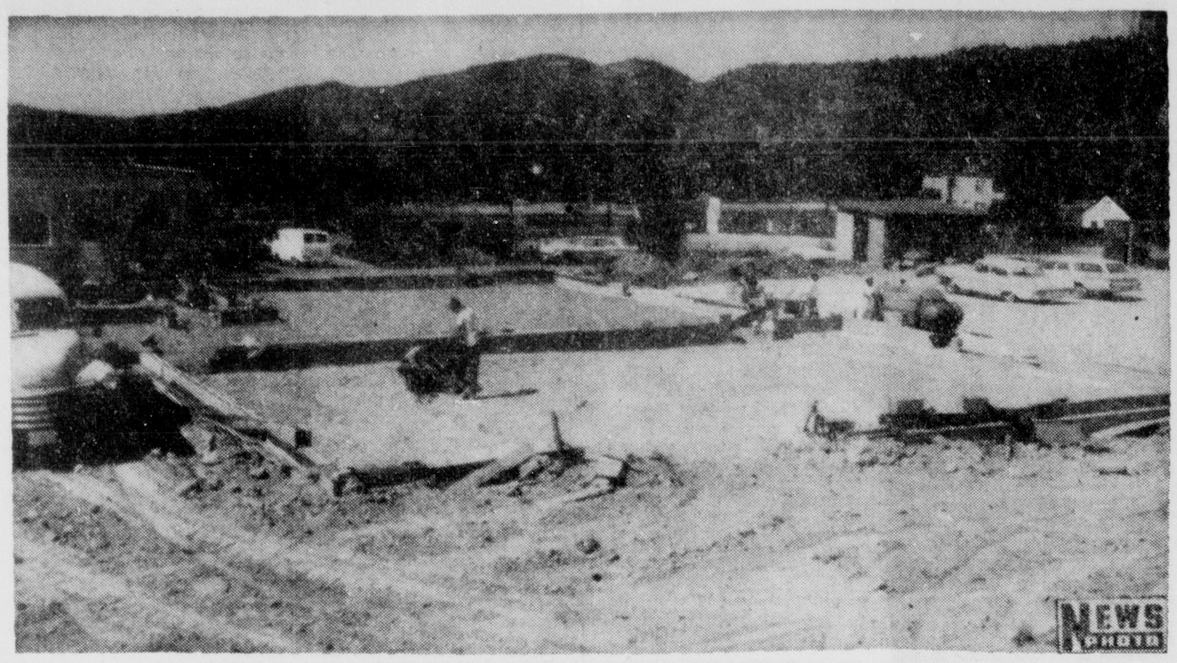

Site Of C&P Service Center

This is a view of the construction work on the new service center for the C&P Telephone Company which is being built at the corner of Blackiston and Quebec avenues in the Maplside area. The work is being done by Carl O. Belt, Inc., and is scheduled to be completed by December 1. The one-story building will have several offices and an area to service trucks and other vehicles. Estimated cost of the project is approximately $100,000.

Paw Paw Man Appointed Head Of Sanitarium

CHARLESTON, W. Va. (UPI) — New appointments to municipal police civil service commissions in 13 West Virginia cities were among several announced Tuesday by Gov. W. W. Barron.

The governor also announced appointment of Raymond K. Larkin, Paw Paw, Morgan County, to succeed Berkeley Springs Sanitarium superintendent A. C. Unger who resigned.

Barron reappointed L. A. Richardson of Keslers Cross Lanes, Nicholas County, to the Carnifex Ferry Battle Ground Park Commission. Also named to the commission were J. M. Tully of Summersville, succeeding Mrs. Gladys Vaughan of Keslers Cross Lanes, who resigned, and Mrs. Idra Carnifex Cutlip of Fenwick, Nicholas County, succeeding John H. McCutcheon, Summersville. They were named for terms ending June 30, 1967.

Reappointed to police civil service commissions for terms ending May 31, 1967, except where noted:

Beckley — Bernard L. Crawford; Buckhannon — R. M. Tetrick, for a term ending May 31, 1964; Charleston — A. H. McCutcheon; Hinton — Amett Willey.

Keyser — N. Howard Rogers; Moundsville — James J. Campbell; St. Albans — Joseph B. Specht; Weston — Charles Cummings; Williamson — Paul Renn.

FBI Arrests Theft Suspect

Federal Bureau of Investigation agents yesterday entered a remote section of Hardy County, W. Va., to locate and arrest Melvin Burkley Foley, 30, on a charge of interstate transportation of a stolen automobile.

Since January, Foley had been residing in the little out-of-the way community of Lost River near Trout Pond, the only natural lake in West Virginia. He had been using the name of Charles B. Seekford, and had been working as a laborer and at odd jobs, attempting to establish himself in the community, residents said. No one in the area was aware that he was wanted by the FBI.

William Alexander, special agent in charge of the FBI at Pittsburgh, confirmed the arrest of Foley and said he is held on a warrant issued January 3 by U. S. Commissioner Stanley King of Alexandria, Va. The warrant charges Foley, alias Seekford, with transporting a 1961 Chevrolet from Washington to Prince William County on October 30, 1962.

The FBI agents who made the arrest would not discuss the case other than to identify their prisoner and confirm the arrest. Foley was lodged for the night at Petersburg in the Grant County Jail to await the arrival of a U. S. marshal from Fairmont, probably today or tomorrow.

Young Scientists At Green Bank To Visit D.C.

CHARLESTON, W. Va. (UPI)—"Future scientists" attending the National Youth Science camp near Green Bank, Pocahontas County, will be given an "extra"—a trip to the nation's capital.

The West Virginia Centennial Commission and Sen. Jennings Randolph, D-W. Va., announced Tuesday that the boys, two from each state, will be guests at a luncheon in the new Senate Office Building on July 18.

James E. Webb, administrator of the National Aeronautics and Space Agency, will be featured speaker at the luncheon.

The boys will travel by buses to Washington and be given a tour of the Goddard Space Flight Center at Greenbelt, Md., and the Mercury Control Center, following the luncheon.

The trip is being sponsored by the Claude Worthington Benedum Foundation, Pittsburgh.

Carbide Workers Reject Union In NLRB Elections

SOUTH CHARLESTON, W. Va. (UPI) — Approximately 60 pre cent of 1,058 eligible hourly construction employes of three Union Carbide facilities here and at Institute voted against union representation Tuesday in a National Labor Relations Board election.

The election had been called to determine whether or not Carbide hourly employes wished to be represented by the International Brotherhood of Boilermakers union or no union.

A total of 643 of the 1,058 who voted opposed the union while 412 voted for union representation. The election was conducted at the South Charleston and Institute plants while employes of Carbide's Technical Center also voted.

James Wills Heads Legion Mt. District

James Wills, past commander of Victory Post 155, American Legion at Westernport was elected Mountaineer District commander at a Mountain District caucus held in Oakland recently.

Herman Rotruck was named to the State Department executive committee.

Sixteen delegates of Victory Post have been selected to attend the state convention in Baltimore July 17-20, with Commander Harvey Kerns in charge. They are Herman Rotruck, James Wills, William Price, Russell Miller, Elton McKenzie, Lonnie Marsh, Mr. and Mrs. Russell McBee, William Metz, Al Stafford, Thomas Donnelly, Glenn Boyd, Vincent Laffey, Roy Cave, James Cirillo and Donald Fairall.

Club Meets Today

The Bedford Road Optimist Club will meet today at 6:30 p. m. at the Bedford Road Fire Hall.

Sewer Project Will Begin Today

The Hout Construction Company will begin work this morning on the Haddon Avenue sewer line project.

Plans for the work were made at a pre-construction conference on the site yesterday morning.

The project calls for the installation of about 1,380 feet of eight-inch sanitary sewer line on Haddon Avenue and Williams Road. Six manholes will be included.

The work will begin on Williams Road near its intersection with Winifred Road.

Costs will be shared by the government under the Accelerated Public Works program.

Deaths

BELL—Mrs. Virgil, 52, of 557 North Mechanic Street.
BROWN—William G., Clarksburg.
CLARK—Mrs. Archie, 81, Barton.
FOGLE—Mrs. Harry, 70, of 939 Gay Street.
HAINES—Leo D., 56, native of Romney.
MYERS—Mrs. Jacob F., 70, Hancock.
WILLIAMS—Mrs. Helen, native of Cumberland.

(Obituaries on page 3)

Moorefield Man Freed In Death Of Salesman

W. Va. High Court Reverses Verdict

CHARLESTON, W. Va. (UPI)—The State Supreme Court Tuesday ordered dismissal of an indictment which led to the murder-conspiracy conviction of John M. Rexroad, Moorefield, in the death of a Stephens City, Va., salesman in July, 1960.

Rexroad, one of five men indicted in the death of Eldridge Lee Ritter, 33, was convicted o conspiracy to commit second degree murder. He drew a 5-to-18 year suspended sentence from the Hardy County Circuit Court and was placed on five years' probation.

The state had charged that Rexroad and four companions pulled Ritter's arm back and forth across a broken car window following a drunken argument. Ritter died in his car from loss of blood. Charges against two of the men were dropped and two others were acquitted.

In a unanimous opinion written by Judge Chauncey Browning, the high court agreed with Rexroad's attorney that the indictment was "so uncertain and ambiguous it is impossible to determine what crime or offense the accused is attempted to be charged with."

"While the policy of modern courts is to disregard mere technical objections to an indictment and to require only that the indictment fully state the essential element of the offense charged, the indictment should allege in clear, simple and positive language the essential ingredients of the offense with such definitiveness and certainty as to fully-apprise the accused of the nature and cause of the accusation against him," Browning wrote.

The judge added that the indictment returned against Rexroad "does not include the basic element required by the statute in that none of the acts alleged to be in furtherance of a conspiracy occurred until after the wound had been inflicted."

Free Chest X-rays Offered Tomorrow At County Building

Persons in the area who missed the recent visit of the mobile chest X-ray unit may obtain a free chest X-ray tomorrow evening at the Allegany County Health Department in the County Building on Union Street.

X-rays will be taken tomorrow from 6 p. m. to 8:30 p. m. on the second floor of the County Building and on the remaining Thursdays in July.

The service is being sponsored by the Allegany-Garrett Tuberculosis Association.

Local Students On Honor Roll

Three local students were placed on the honor roll for the spring term at Strayer Junior College in Washington.

They are Ellen M. Blake, daughter of Mr. and Mrs. John E. Blake Sr., 542 North Mechanic Street; Stephen E. Klavuhn, son of Mrs. Lillian Klavuhn, of 812 Sylvan Avenue; and James E. Lewis, son of Mr. and Mrs. Edwin W. Lewis, RD 2, city.

Miss Blake and Mr. Klavuhn graduated from Allegany High School and Mr. Lewis graduated from Fort Hill High School.

Yule Decorations Committee Meets

A committee from the Downtown Cumberland Business Association met here recently in sweltering heat to look at samples of Christmas decorations.

The committee headed by S. Louis Curl and John F. Vandegrift looked at samples and illustrations of available materials so it would be ready in case the association should decide to add to its Christmas street display this year.

Woman Injured On Pa. Turnpike

A 77-year-old Connecticut woman is in critical condition at Bedford Memorial Hospital as the result of a one-car accident that occurred on the Pennsylvania Turnpike seven miles west of the Bedford interchange yesterday afternoon.

Miss Bertha Brown, Bridgeport, Conn., was hospitalized with fractures of both hips, the left shoulder, an arm, a leg and both ankles, and facial lacerations.

Pennsylvania State Police reported that they have not yet been able to determine how the accident occurred.

Hughes Named To Committee

Sen. George R. Hughes Jr. has been named to special Legislative Council Committee to review and study the population statistics of Victor Cullen Tuberculosis State Hospital to determine the most feasible use of the facility in the event it is no longer needed as a TB hospital.

The committee formation was authorized by the 1963 session of the General Assembly to check the records of the Frederick County facility.

Sen. William S. James, chairman of the Legislative Council, appointed Sen. George E. Snyder of Washington County as chairman of the committee.

Other members include Sen. John A. Derr, Frederick County; Del. Irvin F. Hoffman, Washington County, and Del. William M. Houck, Frederick County.

The Weather

FORECASTS

Maryland—Fair and pleasant. High 76-82.

West Virginia — Partly cloudy and continued cool. High 68-75.

Pennsylvania — Partly cloudy and a little warmer. High 68-75.

CITY TEMPERATURES

1 p. m. 76	7 p. m. 74
2 p. m. 76	8 p. m. 73
3 p. m. 76	9 p. m. 70
4 p. m. 76	10 p. m. 66
5 p. m. 76	11 p. m. 64
6 p. m. 75	Midnight 62

Music Teacher To Attend Course

Miss Anita Dickens, special music teacher for the Allegany County Board of Education, has been selected to attend the Fred Waring Music Workshop at Delaware Water Gap, Pa.

The six-day course includes demonstrations and various phases of musical activities.

Brethren Church Conference Opens

Rev. Hays K. Logan, left, pastor of Cumberland Brethren Church, greets Rev. John B. Mills, moderator of the 76th Conference of the Southeast District of Brethren Churches which opened a two-day session here yesterday. Looking on are Harold Bennett, vice moderator; Mrs. Ralph Hutzell, secretary, and M. W. Dodds, assistant secretary. Cumberland Brethren Church is host for the conference. Business sessions and reports are scheduled for today.

City Completes Fiscal '63 With $271,675 Surplus

Most Of Rise Is From Windfall

The City of Cumberland had a surplus of $271,675.77 on hand when the financial books of the 1962-1963 fiscal year were closed on June 30, according to Finance Commissioner Frederick J. Hill.

The so-called surplus is a little larger than last year, when $236,000 was on hand to prime the financial pump for the present fiscal year.

Mr. Hill said the surplus is up chiefly because of a windfall of $32,000 received from the Housing Authority of the City of Cumberland several months ago.

This surplus, which consists chiefly of income collected in excess of the levy and unspent appropriations, will become an important part of the new levy which must be set by August 25.

Since it represents only about $3,000 more of non-recurring funds than were on hand last year and certain expenses, such as pensions and insurance are up, it could mean a slight reduction in the new budget.

Collections Up

During the fiscal year, the city collected $2,138,285.18 from all levy sources and this left $147,165.18 on hand when $1,871.35 of uncollected funds are subtracted.

Most sources of income came in on schedule. Excess collections included $176.83 from general licenses, $46,917.75 from general and special income, $464.36 from interest on taxes, $208.41 from permits, $747.40 from the city scales, $319.20 from bingo tax, $2,429.77 from recreation income, $439.80 from state admission taxes, $168.75 from state franchise taxes, $11,277.23 from state gas and auto taxes, $12,303.72 from state income taxes, $3,088.92 from state racing income and $70,494.39 on the tax levy.

Only two income sources came up short—police fines by $1,408.85 and state auto license fees by $462.50.

Keep In Budgets

To provide services to citizens, the Mayor and Council last year appropriated $1,719,690.50.

Most accounts finished the year in the black and returned a total of $118,156.61 to the general fund, less overdrafts totaling $7,177.12 from eight accounts.

Overdrawn were the Constitution Park budget by $163.67, elections and registration by $719.96 as a result of costs of the fluoridation referendum, errors and insolvencies by $571.37, Police Department by $43.65, public building repairs by $591.22, Recreation Department by $1,083.67, storm sewer account by $691.88 and social security costs by $3,311.70.

Finishing the year with good balances were City Planning, by $1,729.97; Contingent fund, $44,458.14; flood project maintenance, $5,997.81; interest, untouched at $1,000; special project fund, $22,473.75; streets and alleys, $10,538.64, and street cleaning, $5,403.59.

Two Acres Of Brush Burn On East Side

Approximately two acres of brush burned yesterday and brought firemen from both East Side and Central fire companies. The property a vacant lot at the end of Golden Lane, is owned by Hugh A. Mullaney, Willowbrook Road.

Firemen received the call at 1:59 p. m. and were on the scene for two hours and 40 minutes. Brook Bodkin of the State Forestry Department stated that he had a fire line constructed around the area and that there was no danger of the fire flaring up again.

Kiwanis Club To Meet

The Cumberland Kiwanis Club will hold its weekly meeting tomorrow at noon at Sunshine Camp on MacDonald Terrace.

Street Crews Go To Shades Lane Section Today

Light surfacing crews of the Cumberland Street Department will move today to the Shades Lane section, according to Mrs. Lucile Roeder, commissioner of streets and public property.

About 10 streets in that section were so badly damaged last winter that they will need major repairs.

Crews plan to tear up the damaged surface of streets in that area, reshape them and then apply a light surface treatment.

Mrs. Roeder estimated it will take about two weeks, given good weather, to complete the work in the Shades Lane area.

Street Department crews yesterday completed work in the Bedford-Frederick Street section.

W. Va. Group Will Study Medical Care

CHARLESTON, W. Va. (UPI)—A legislative subcommittee Tuesday agreed to study group medical care programs of other states to determine the advisability of such plans for West Virginia.

President Miles C. Stanley of the West Virginia Labor Federation, AFL-CIO, said the interim committee proposes to "extend the realm of medical service, not to supplant any present legislation."

Dr. William Riheldaffer, area mine administrator of the United Mine Workers' medical program said the best way to pay for medical care is through a group program.

"This cannot be done on a family basis. There has to be a pooling of resources," Riheldaffer said. The UMW official said "medical care is the only bill people are willing to pre-pay—because they are afraid."

The present study was an upshot of an unsuccessful proposal before the 1963 Legislature to allow creation of non-profit health care corporations in the state.

Also testifying before the committee was Larry Loftin, a representative of Hygeia Facilities Foundation Inc., Whitesville, W. Va. His firm, a non-profit organization, deals in pre-paid medical programs for miners in Wyoming, Boone, Kanawha and Putnam Counties.

Loftin says groups other than miners have requested to become members of his company's medical program, but have been denied because of present West Virginia laws pertaining to soliciting for medical programs.

Committee co - chairman Clarence H. Koontz said the next meeting of the committee, meeting either in August or September, possibly would hear testimony from members of the W. Va. Medical Association.

Md. Jaycee Gets U.S. Post

Richard W. McJilton, of Dundalk, recently was elected a national vice president by the U.S. Junior Chamber of Commerce at the national convention in Louisville, Ky.

Ralph F. Sell Jr., a member of the Cumberland Junior Association of Commerce and a national director from Maryland, took part in the national election.

Mr. McJilton, who is well-known among local Jaycees, has served as vice president, first vice president and president of the Maryland Jaycees.

He is a graduate of Sparrows Point High School and attended Western Maryland College and the Baltimore Business College.

Departments Asked To Submit Budgets

Calls for budget requests have been issued by Finance Commissioner Frederick J. Hill.

Mr. Hill has asked all department heads to prepare budget proposals and submit them not later than July 25.

The new levy must be set, according to the city code, by August 25.

Mr. Hill said budget discussions are already in progress and that meetings are scheduled to begin next week.

Leaves Of Absence Granted By Board

In routine business yesterday the Board of County Commissioners granted leave to Howard M. Bender Jr., a member of Headquarters Company, First Battalion, 115th Armor, to go on active summer duty July 27-August 10.

Helen K. Crowe, licensed practical nurse at Sylvan Retreat, who has been on six months leave since January 21, 1963, was granted a six months extension to take care of her mother who is ill.

Two Fire Companies Receive Night Calls

Two calls were received by local fire companies last night. South End firemen were called to Brock's Scrap and Salvage Company, 200 West Offutt Street, at 9:10 p. m. At 9:54 p. m. West Side fire company was called to a brush fire above MacDonald Terrace on Haystack Mountain.

Year-Round Rec Area At Lake Proposed

185 File Petition Against Project

The total project for a large scale all-year-round recreational project in the Deep Creek Lake area is now being processed by the Area Redevelopment Administration.

The proposed project would provide a year-round recreation center near Marsh Mountain at McHenry and would include eating establishments, bowling alleys, swimming pools and a hotel.

Financing of the project would be under a depressed area bill enacted in 1961 by the Maryland legislature providing for state and federal aid where the governing body of a county determines that a state of acute unemployment exists.

Garrett County commissioners would contribute $50,000 as the county's share, with state and federal governments and private investors contributing the balance.

Opposition Voiced

Private enterprises and corporations attempting to utilize the facilities made available through the federal Area Redevelopment Act must comply with specific requirements laid down by the ARA.

A petition containing the signatures of 185 Garrett County citizens objecting to the proposed financing of the project has been forwarded to the ARA, according to Mrs. Martha Glotfelty, member of the House of Delegates from Garrett County.

Mrs. Glotfelty, who also signed the petition, asked these questions in a letter to the Garrett County Commissioners:

"Are we undermining our free-enterprise system when we have the government in business? Who can compete with the handouts they are always promising? . . . . It may be a very fine project, but why not have it financed by private capital, with the banks making the necessary loans?"

Mrs. Glotfelty added she believed it could be built up, part one year and part another, and that she is "all for encouraging folks to do things on their own." Just how many jobs this would provide is another big question mark," she added.

Mrs. Glotfelty also stated she is greatly concerned about the economic future of Garrett County and that recreational development will play a large part in that future.

Competitors Benefit

Helmuth M. Heise, a director of the Deep Creek Area Promotion Council, said last night that he has been trying since 1953 to do just what the project would attempt to do, break down the seasons for a year-round resort area.

He said the opposition seemed mainly to object to the use of federal monies amounting to $650,000 for the project. While trying to save the federal government money at the expense of Garrett County, he said, the government has financed a $9,000,000 project in Tucker County, the Deep Creek area's stiffest competitor and the state of Pennsylvania has taken over the Melinski Area on Laurel Mountain. The Deep Creek project is sandwiched between these two sites, with a distance of about 50 miles on either side.

He said the proposed project was conceived and would be developed on the basis that where trade is increased everyone benefits.

Several utilities and industries are standing by waiting to see if the project goes through, Mr. Heise said, and he believes the project would open gates to other public enterprises and buildings.

Mr. Heise explained that no grants are involved in the financing of the project, as all money is borrowed and must be repaid. The established tax basis of Garrett County, he said, would produce $10,000 revenue. On this basis, the $50,000 invested by the county would be returned in five years.

Births

Mr. and Mrs. Jerome Logsdon, Monterey, Calif., announce the birth of a daughter there June 27. The paternal grandmother is Mrs. Mary L. Logsdon, 719 Miller Street, LaVale.

Mr. and Mrs. William Steppe, Utica, N.Y., announce the birth of a daughter. The mother is the former Miss Janet Nee, daughter of Mr. and Mrs. Russell Nee, Baltimore Pike.

Mr. and Mrs. DeLysle Henry, Cape St. Clair, Annapolis, announce the birth of a daughter July 7 in General Hospital there. The maternal grandparents are Mr. and Mrs. Norman Grulke, Roger City, Mich., and the paternal grandparents are Mr. and Mrs. C. P. Henry, 13 Boone Street.

Memorial Hospital

Mr. and Mrs. James W. Osbourne, RD 5, city, a son yesterday.

Mr. and Mrs. William E. Groves, Frostburg, a son Monday.

Comedy Playing At Bedford Playhouse

"Come Blow Your Horn" is being presented this week at the Bedford Springs Playhouse.

Star of the comedy is Jack Bell, who was understudy for Hal March during the play's two-year run on Broadway.